"All the News That's Fit to Print."

The New York Times.

THE WEATHER
Cloudy and probably showers today; tomorrow fair; shifting winds.
Temperature yesterday—Max., 79; min., 64.
☞ For weather report see next to last page.

VOL. LXXIV....No. 24,626. NEW YORK, SATURDAY, JUNE 27, 1925. TWO CENTS in Greater New York | THREE CENTS Within 200 Miles | FOUR CENTS Elsewhere in the U. S.

PASS CAILLAUX BILL TO INCREASE NOTES BY 6 BILLION FRANCS

Measure Adopted by Chamber Also Provides for Special Issue of Gold Parity Bonds.

LIMITS THE FLOATING DEBT

In All Night Session, Deputies Rush Proposals Through, Spurred on by Ministers.

CAPITAL LEVY IS REJECTED

On the Critical Vote to Increase the Circulation, the Chamber Divides 328 to 119.

PARIS, June 27 (AP).—The Chamber of Deputies adopted the financial proposals of Finance Minister Caillaux this morning. It passed Article II, increasing the paper circulation by 6,000,000,000 francs, by a vote of 328 to 119.

The vote on the bill as a whole was 330 to 34, showing that many of the Deputies, particularly the Socialists, abstained from voting.

Article III of the bill, authorizing a gold basis loan in exchange for national defense bonds, was passed by a vote of 378 to 36, and the remaining articles were adopted by a show of hands.

The vote on Article II was looked upon as the crucial one, and this was passed. It was certain that the deputies would take favorable action on the measure as a whole.

Provisions of Long-Awaited Bill.

Copyright, 1925, by The New York Times Company.
Special Cable to THE NEW YORK TIMES.

PARIS, Saturday, June 27.—Finance Minister Caillaux introduced in the Chamber yesterday (Friday) afternoon the long-awaited bill for relief of the situation of the Treasury and for making a beginning of the consolidation of the floating debt.

In brief his proposals are as outlined yesterday: A limited increase in circulation by 6,000,000,000 francs wherewith to meet immediate calls on the Treasury due to maturity of defense and Treasury bonds during the next six months and for consolidation of the remaining bonds into a new issue to which bondholders only will be allowed to subscribe, the interest rate to be lower than the existing rates but with the inducement that the bonds will be paid at the gold rate.

During the discussion of the project in an all-night session of the Chamber it was evident the Opposition had no intention to launch a heavy attack against the measure. Such criticism as developed was purely perfunctory and not calculated to block adoption.

M. Caillaux himself, confident of victory, defended the project in a brief, decisive speech which won him an ovation from the Centre and Cartel groups.

"This is no time for sensational measures," said M. Caillaux. "We're resting within the limits of normal, natural procedure which, however, does not exclude audacity. But audacity requires confidence, and I am fully confident the country, eager to recuperate and extricate itself from the morass and reestablish itself, will respond to the appeal made to it by the Government."

Following M. Caillaux's defense of the project the Socialists forced upon the Chamber a discussion of its counter projects, particularly the capital levy.

At 4 o'clock this morning after a telling speech by Leon Blum, the Socialist leader, the counter project for a capital levy was voted on and defeated, 210 votes being cast in favor and 340 against.

Passage by Chamber Seems Assured.

With defeat of the capital levy, passage of the Caillaux bill seemed assured of adoption by a substantial majority.

The bill consists of only four articles. In the first the Finance Minister allocates to his office the power to control expenditure which formerly has been invested in two organizations appointed by Parliament. He will be enabled to make use of these organizations and proceed with their recommendations by decree if necessary over his own signature and that of the Premier instead of needing the sanction of the whole Cabinet.

Article II sanctions the Bank of France advances to the State authorized last April until July 14 and authorizes a further advance of 6,000,000,000. Article III empowers emission of the consolidation loan and Article IV fixes the floating debt of the Treasury at the sum reached on closing the subscription to this loan.

Immediately after M. Caillaux had presented the bill the Chamber adjourned to permit the Finance Commission to bring in a report. It was hoped this report would be ready by 6 o'clock and a special session of the Senate was called for 9:30 to receive the bill from the Chamber so as to enable it to be passed through both houses this evening. At 6 o'clock the Finance Commission, however, reported it needed more time and the Chamber again adjourned until 10:30.

Capital Levy Rejected.

Caillaux's first victory came almost immediately in the Finance Commission. The Socialists, anxious to obtain a record of their wishes, introduced a counter-project to that of the Government based on the idea of a capital levy. This proposal was rejected by the commission by 21 votes against 16, and consideration of Caillaux's project was voted, 20 to 10.

While the commission was sitting various Parliamentary parties held meetings to consider the attitude they would adopt. Among the Nationalists there was a threat at first of some opposition.

Continued on Page Four.

HOTEL NASSAU, Long Beach, L. I.
New York's favorite resort hotel—less than an hour from the city—at the water's edge—breeze-swept on the hottest days. Write, or phone Long Beach 100, for reservations.—Advt.

Orders Postmaster General To Court on Contempt Charge

Special to The New York Times.

WASHINGTON, June 26.—Postmaster General New was ordered today by Justice Smith in Equity Court to appear on July 1 to show cause why he should not be adjudged in contempt for the alleged violation of an injunction issued against him on June 12 to prevent the enforcement of a fraud order against the Tribond Sales Corporation of New York.

Messrs. Colladay and Barger, counsel for the corporation, complained that Mr. New on June 15 caused to be published in the bi-monthly report of the Postoffice Department the name of their client, with a statement that the fraud order was to be enforced. The Postoffice Department's action was based on a silk stock sales proposition engineered by the corporation.

COOLIDGE OPPOSES CUTTING THE TARIFF

Denounces Briton's Proposal at Brussels as a Move to Have Us Pay the Reparations.

NO CURTAILING OF INDUSTRY

Vice President Dawes Calls on Him—Mrs. Coolidge Shops in Ten-Cent Store.

Special to The New York Times.

SWAMPSCOTT, Mass., June 26.—President Coolidge in his first press conference at the Summer White House today repulsed the suggestion of Sir Josiah Stamp before the congress of the International Chamber of Commerce in Brussels that the United States in common with other nations should curtail production and lower tariff walls to enable Germany to pay reparations.

In the most vigorous language he has used in discussing this international question Mr. Coolidge's position was set forth unmistakably. His attitude is that the people of the United States would not undertake a plan or be a party to one that would result in making this country pay the reparations or cancel the debts owing to it.

Standing on the lawn of White Court, in the sound of the breakers, the President frankly explained his position relative to reparations and the cancellation of the debt. He was brief, emphatic and almost blunt in what he said. At the same time he wished the world to know that the United States would bear its share in helping to restore the economic condition of European countries, but not to the extent of modifying the tariff laws or reducing production here so as to give Germany a larger share in our markets.

Sees Moves to Have Us Pay Reparations.

Mr. Coolidge had not read the speech delivered by the English member of the committee of experts that framed the Dawes plan. On the other hand, since coming here he has read editorial comment upon it and from what was said in them he learned the purport of the proposal. He thinks that it is another one of the persistent efforts among European financiers and statesmen to compel the United States to pay the reparation debt and to have it cancel the war debts. In his opinion, there have been all kinds of left-handed efforts to saddle such obligations on the United States and Sir Josiah's proposal is placed in that category by him.

The policy of the United States is to help Europe in its own way and not to be forced to engage in her restoration through a program that would injure the United States or include any further leniency toward countries owing war debts. The American tariff in the President's opinion is a domestic matter and is intended to protect American industry. It is a policy, he intimated, that will not be changed by the administration as part of any European conceived plan to make successful the Dawes plan or as an easement in a program of foreign countries to fund their debt to the United States.

The President finds that American trade has increased 50 per cent. over the years preceding the war. Importations are about equal to normal times. This he considers an answer to the proposal that the tariff wall should be lowered to permit Europe to sell here.

President Coolidge does not wish his position misunderstood. The United States intends to aid Europe in every possible way, just as is has been doing while the war was in progress and since. In this world condition, with

Continued on Page Six.

SHEPHERD ACQUITTED IN M'CLINTOCK CASE; JURY OUT 5 1-2 HOURS

Bedlam Sweeps Courtroom When Jury Reports Verdict in Germ Murder Case.

ACCUSED MAN IS FREED

Gets Out on Own Recognizance but Still Faces Charges on Death of Mrs. McClintock.

TRIAL LASTED SIX WEEKS

Judge Olsen, Chief Backer of Prosecution, Assails Crowe's Handling.

Special to The New York Times.

CHICAGO, June 26.—William D. Shepherd was acquitted of the charge of murdering his wife's ward, William Nelson McClintock, tonight amid extraordinary scenes of confusion and disregard of the usual courtroom conventions.

Flashlights boomed and flared almost in his face as he stood drooping on the arm of his attorney. The smoke was so dense that his figure could hardly be seen while the words of the clerk reading the verdict could hardly be heard.

Women cowered in terror as the heat of the flashes hit their cheeks and the backs of their necks, and cried out as photographers leaped over tables and chairs, holding their cameras and flashlight apparatus high in the air and shooting almost as they jumped.

The room was a turmoil of jumping, rushing figures, crying out directions and telling persons to get out of the way, while Judge Thomas J. Lynch, as two bailiffs rapped feebly for order, laughed merrily at the disorder beneath him.

The verdict was known many minutes before the jury came in, and one evening paper was on the street in front of the Criminal Court building with the news before the jury entered the room. The jurymen had been out since 4:37 o'clock in the afternoon, and their delay had strained the nerves of every one connected with the case, for it had been assumed that there would be a quick acquittal.

When the three heavy raps sounded on the door of the jury room at 10:15 P. M. the court was filled with people, standing or sprawling on tables and chairs, smoking and chatting. The floor was covered with newspapers and the remains of lunches.

Some semblance of order was obtained after ten minutes of pushing and herding by bailiffs and ineffectual rapping of gavels.

Judge Lynch came to the bench in his robe, and a bailiff went through what in a few moments turned out to be a farce, the usual warning against demonstrations. Even as he talked photographers were sitting high on the clerk's desk and standing on chairs, their apparatus in plain view and ready for instant action. The jury filed in, William Burnett, foreman, at the head. Shepherd came in and stood at the end of the jury box, near the witness chair, with William Scott Stewart and William W. O'Brien near him.

Verdict Lost in Uproar.

"Gentlemen of the jury, have you agreed upon a verdict?" asked Judge Lynch.

"We have," replied Mr. Burnett, who held in his hand the exhibits and the written verdict.

The verdict was handed to the clerk for reading, and even as the clerk opened his mouth to speak came the first three flashes—vivid bursts of white light—and smoke began to drift over the corner of the room where Shepherd stood.

"We, the ——," words were lost in the uproar, "find——not guilty."

Shepherd's big shapeless bulk slumped forward and young Stewart put his arm around him and held him. Smoke almost hit them, the drooping figure could be seen only now and then through the drifting clouds as one sees objects for a moment vividly by a lightning flash. In those moments his face could be seen, a shining gray, as his head drooped on his chest and Mr. Stewart cried encouragement which could not be heard a few feet away.

The room was now a spouting, swirling volcano of flame and smoke. There were at least fifteen photographers in

Continued on Page Three.

Friends Would Buy White Court for Coolidge; Congress May Be Asked to Act if He Refuses It

Special to The New York Times.

SWAMPSCOTT, Mass., June 26.—White Court may become the permanent Summer White House during the Coolidge Administration and the Summer home at the end of Mr. Coolidge's term. A group of friends have pledged $125,000 to buy the place and present it to President Coolidge should he find the residence acceptable.

Mr. Coolidge has been informed of the desire of his admirers to present him with the seaside retreat, but he has given no intimation that he would accept it. He said to them, "I might not like it."

In case President Coolidge should feel that he could not personally accept a home, it is probable that he would not oppose Congress making an appropriation for a Summer White House, such as is provided for the heads of other countries. In that event a bill for an appropriation will be offered in Congress to buy either White Court or another place for the Summer White House.

From time to time for many years movements have been started to obtain the necessary appropriation with which to purchase a Summer home for the Presidents. This movement today is no further advanced than it was when it was first brought up. It is thought by some of those interested in seeing President Coolidge comfortable during the Summers that the Massachusetts delegation in Congress will propose legislation to this effect when Congress next assembles, unless President Coolidge becomes the owner of White Court in the meantime.

Special to The New York Times.

WASHINGTON, June 26.—Reports that the Massachusetts delegation might ask Congress to buy White Court, the residence now occupied by President Coolidge at Swampscott, for a permanent Summer home for Presidents, if Mr. Coolidge rejects the offer of friends to buy it, met with little sympathy at the Capitol today.

While the North Shore is a delightful vacation spot and may appeal particularly to Mr. Coolidge, jealousies on the part of the other States and the additional fact that future Presidents might prefer to go to other places put a quietus on such a plan, members of the House and Senate stated.

Mountain bridle paths, superb golf, at The Greenbrier, White Sulphur. Special Penn. Sleeper daily—Advt.

Quebec's 161-Year-Old Paper To Suspend After June 30

Special to The New York Times.

QUEBEC, June 26.—Canada's oldest newspaper, The Quebec Daily Chronicle and Weekly Gazette, first issued in 1764 annd continued uninterruptedly since that date, is about to disappear, notice having been given by the management today that publication of the paper will be discontinued after June 30.

The Chronicle Printing Company, controlled by Price Brothers, Limited, the biggest newsprint company in the Dominion of Canada, has purchased the Telegraph Printing Company and a merger of the properties goes into effect on July 1. Seventy-five employes of The Quebec Chronicle will be thrown out of work.

It is reported that the Price-Duke interests, which are taking such a big part in the newsprint field, as well as in the waterpower development of the Province, will be behind the new paper.

FIRE WRECKS CHURCH IN UPPER BROADWAY

Six Firemen Hurt Fighting Blaze in Building of Christ Episcopal Congregation.

STAINED WINDOWS BROKEN

Flames Sweep Through the Pews and Destroy Altar—Heavy Traffic Held Up for an Hour.

Christ Episcopal Church, at Broadway and Seventy-first Street, the second oldest Episcopal congregation on Manhattan, was virtually wrecked by fire yesterday afternoon. Six firemen were injured and three alarms were sent in when the flames, mounting high above the roof, menaced some of the other buildings in the vicinity.

The first alarm was turned in at 5:20 o'clock, when the home-going rush was under way, and for about an hour vehicular traffic and surface car lines on Broadway were tied up. So great was the crowd that reserves from the West Forty-seventh Street, the West One-hundredth Street and the 100th Street Stations were called out under Deputy Chief Inspector William J. McGrath and Acting Captain John Hamill. Dense smoke filled the neighborhood and the fire fighting was hampered by piles of building material in front of the church.

The cause of the fire was not determined, but it was believed that it had probably been smoldering under the tile-covered gable roof since early yesterday morning. Six months ago Christ Church leased its Broadway frontage for the erection of an eight-story office and store building. This necessitated practically cutting the building in half and at the Broadway end the business building is being constructed. The steel framework is in place and workmen are engaged in altering the church structure to meet the changed conditions.

Underneath the roof at the east end was a space above the ceiling about eight feet in height, and it was the opinion of Chief Kenlon that the fire started somewhere in that space. Some of those in the neighborhood smelled smoke most of the day. John T. Duffy of 215 West Seventy-first Street said that his sister had told him at 1 o'clock in the morning that she was sure that something was burning. Deputy Chief McKenna found a witness who said he was sure the church had been on fire in the early afternoon.

Smoke Is Discovered.

Visible evidence of the fire came suddenly. A volume of black smoke began to cascade down the roof and seep through the lower edges at the east end of the building. Some one telephoned the Fire Department. When Deputy Chief McKenna arrived the smoke was shot through with flashes of flame. He sent in a second and then a third alarm.

Through a side door firemen of Engine 74 got into the building and were able to fight the fire from inside. From the vantage point of the new building the firemen of Eugine 54 were able to pour streams of water down upon the blazing roof. Other streams were played from the roof of the building at the west end of the church. Chief Kenlon ordered the firemen to use care and not to break any of the fifteen stained glass windows of the building unless it was necessary to do so. About half of these windows were damaged, several of the smaller ones being shattered by the flames and the heat. Of the several large windows only two were damaged and can be repaired.

Across the street from Christ Church is the Sherman Square Hotel, and the guests had to close their windows to keep out the smoke. Thousands from the windows of the Hotel Alamac and other structures in the vicinity watched the fire, but there was no excitement in any of the several hotels near the scene. Seventy-first Street is narrow, and Chief Kenlon ordered the block cleared.

The injured firemen were cut by glass or by pieces of tile dropping from the roof. They were attended by Dr. Harry Archer of the Fire Department and Dr. Hamilton of Knickerbocker Hospital. Those hurt were John Shields, Engine 74, hands cut; Charles Plunkett, Engine 54, cuts on the face; James Galigan, Engine 74, cuts on left hand; Jerry Meyer, Truck 32, cut hands; Frank T. Davis, Hook and Ladder 35, left hand cut, and another fireman, treated for slight cuts.

As soon as the fire was discovered Claude B. Fox, the sexton, telephoned to Dr. John R. Atkinson, the pastor of the church, who is spending his vacation at Sayville, L. I. He came at once to New York. A preliminary inspection of the interior of the building after the fire was under control showed, it was said, that the fire had spent its fury

Continued on Page Six.

When you think of Writing Think of Whiting.—Advt.

U. S. INQUIRY BEGUN INTO TAX DODGING BY STOCK BROKERS

Some Members of Consolidated Exchange Accused of Failure to Use Transfer Stamps.

143 ON LIST OF SUSPECTS

Government Is Alleged to Have Lost Large Sums in Last Two Years.

STATE INQUIRY PENDING

President Maloney Denies That Conditions on Exchange Are as Alleged—Tax Paid by Individuals.

The Internal Revenue Bureau of the Treasury Department has launched a searching investigation, it was learned yesterday, to determine whether the Federal Government has lost hundreds of thousands of dollars in the last two years through the failure of some members of the Consolidated Stock Exchange to place tax stamps on stock transfers as required by law.

According to one report the alleged non-payment of tax by some Consolidated brokers was called directly to the attention of President Coolidge. Washington, however, doubted it. Agents of the bureau filed a preliminary report on Wednesday and returned to this city to continue their inquiry.

A second investigation, by the New York State Tax Commission, into reports that the New York tax has been disregarded in the same manner as the Federal revenue statutes, is being held back pending the completion of the Treasury investigation. A copy of the Federal agents' findings will be supplied to State Tax Commissioner John F. Gilchrist. If the findings warrant it, the State will look into the alleged failure to meet its tax requirements.

Thomas B. Maloney, President of the Consolidated Exchange, was informed last night at his home on Long Island that Washington had confirmed the fact of an investigation against individual members of the Exchange. He made it clear that the officials of the Exchange had no knowledge of the dealings of the members with the Government. Mr. Maloney said that any member found to have been remiss in tax payments would be regarded as having acted in a manner detrimental to the interests of the Exchange and he promised to take action if the facts warranted it.

Details of the Federal investigation were closely guarded. At the Bureau of Internal Revenue in Washington only the fact that an investigation was under way was admitted. Officials declined to discuss it further than that, owing to the absence of Commissioner David Blair on vacation. Officials at the Custom House here, also confirming the investigation, referred inquirers to Washington.

Under the Federal revenue law stamps to the amount of $2 must be affixed to every 100 shares of stock sold. The laws of New York State provided for tax in the same amount and manner. Some members of the Consolidated Exchange, according to the reports now being tracked down by the Federal agents, have been failing to affix the stamps for either Federal or State governments.

Alleged Offenders Listed.

A list of the alleged offenders, it is reported, has been placed in the hands of the agents for verification.

Just how far the agents have gone in proving or disproving the accusations will not be made known, said Washington officials, until the investigation is at an end and a final report made to the Treasury Department. The investigation, they disclosed, was being made here in New York under the direction of Chief Agent McQuillan, in charge of the Treasury special agents for this territory.

According to the reports which McQuillan and his agents are investigating, the number of members of the Consolidated Stock Exchange who have evaded the stamp tax will probably run as high as 143 out of a total of 335 active members of the Consolidated. Of the total number who have thus far been investigated by the Government, twenty have appeared at the New York Custom House seeking adjudication of the amounts claimed by the Government as owing.

These cases have been settled, it was learned, and the investigation of the firms discontinued. It became known yesterday that from the twenty members who have settled $10,000 has been received by the Internal Revenue Bureau officials here. These represented, however, only the "small fry" and the principal firms accused of tax-dodging

Continued on Page Five.

Liner Sinks Quebec Tug With Nine Aboard; Boilers Explode as Tiny Craft Is Cut in Two

Special to The New York Times.

QUEBEC, June 26.—One of the worst marine tragedies that have struck Quebec since the sinking of the liner Empress of Ireland happened this evening when the tug Ocean King, owned by the St. John Dry Dock Company, was rammed by the Canadian Pacific liner Marloch and sent to the bottom. The crew of nine was drowned.

The tug was out on her customary job of towing in the big liner.

As she neared the Marloch preparatory to taking aboard the huge hawser that is stretched from liner to tug she crossed the bow of the liner. Captain Stevens, skipper of the ill-fated craft, saw that he was too near the Marloch and spun the wheel around, causing the little vessel to list, with the result that she was rammed amidships by the Marloch, turned completely over, and sent to the bottom, her boilers exploding as soon as the water reached them.

The spot where the vessel went down records fifty feet of water at low tide, and seventy at high tide, and there is little hope of recovering any of the bodies tonight.

The mishap occurred in full view of many people who were in Dufferin Terrace, taking their nightly stroll. But except for a churning of the waters following the explosion of the tug's boilers and the settling of the ship into the water, nothing disturbed the placid surface of the majestic St. Lawrence.

Delicious Right Cap Cigars, 4 cents. United Cigar Stores Co.—Advt.

SMITH BY VETO KILLS THAYER PARK BILL HALF HOUR AFTER LEGISLATURE PASSES IT; SPECIAL SESSION ENDS WITH HOT DEBATE

VETO MESSAGE IS CAUSTIC

Governor Says Bill Was Passed to Suit Wealthy Long Islanders.

DECLARES DEAL WAS MADE

Says 3 Commissions Were Exempted From Land Board Authority to Get Votes.

SEES ULTIMATE VICTORY

He Insists Measure Puts Politics, Delay and Improper Influences Into Park Program.

Special to The New York Times.

ALBANY, June 26.—Determination to stick to the principle of refusing to permit an "obsolete political agency" like the Land Board to be placed over the State park authorities in the acquisition of land for State parks and parkways was expressed tonight by Governor Smith in his veto of the Thayer bill.

The Governor declared that while one objectionable feature of the Thayer bill, which he vetoed at the regular session, had been removed in that the provision to permit the Attorney General to draw out park funds at will to build up title and legal bureaus without the consent of the park authorities had been eliminated, the major objection, the subjection of the park authorities to the Land Board in the purchase of land and in all condemnations and applications, still remained.

Text of the Veto Message.

The text of the veto message is as follows:

MEMORANDUM FILED WITH SENATE BILL, INTRODUCTORY NUMBER 1, PRINTED NUMBER 4, ENTITLED:

"An act making appropriation for the extension and improvement of existing State parks and the establishment of new state parks and parkways in order to create a comprehensive and unified State park system for the promotion of the recreation, instruction and health of the people, to carry out the provisions of Chapter Six Hundred and Two of the Laws of 1924, and providing the methods for the acquisition of land for such purposes."

Not approved.

This is practically the same bill which was vetoed at the regular session of the Legislature. The same reasons which led me to veto the bill then lead me to do the same thing now. This bill does not carry out the provisions of the bond issue proposal creating the unified State park system voted by the people by a million majority last Fall. It introduces politics, delay and improper influences into the park program.

One of the objections to the bill as vetoed on April 1 has been removed; that is the provision that the Attorney General could draw out park funds at will to build up title and legal bureaus without the consent of the park authorities.

Says Major Objections Remain.

The major objection to the old Thayer bill still remains; that is the subjecting of the park authorities and their program to the supervision and control of the Land Board in the matter of making all purchases of lands and in condemnations and applications. The same jokers and exceptions also remain for reasons which cannot be explained on honest grounds.

The Palisades Interstate Park is entirely removed from supervision by the Land Board, so is the Westchester County Park Commission and, curiously enough, the Erie County Park Commission. An entirely new agency which is permitted to spend a part of the Niagara Frontier appropriation with the consent of the Niagara State Reservation is also exempted from supervision by the Land Board.

There is no possible way of explaining these exceptions otherwise than that they were originally made in the regular session as a deal or trade to get the support of certain sections and

Continued on Page Two.

Smith and Miller to Debate At Carnegie Hall July 9

Former Governor Nathan L. Miller accepted yesterday the suggestion of Governor Smith that their joint debate on the proposed $100,000,000 bond issue be held at Carnegie Hall on the evening of July 9.

Mr. Miller's letter reads:

His Excellency Alfred E. Smith,
Governor of New York,
Albany, N. Y.

My dear Governor Smith: I shall be very glad to debate the proposed constitutional amendment removing the restrictions on the borrowing power of the Legislature with you at Carnegie Hall on Thursday evening, July 9, as proposed by your letter of June 25. I shall be very glad to have Judge Hughes preside if it is convenient for him to do so.

It is obviously impractical for both Congressman Mills and me to debate with you on the same evening. I have conferred with Mr. Mills and he suggests that, since you have challenged us each individually, I debate with you on the evening of July 9 and that he will be very pleased to meet you in debate at your convenience at some later date. Accordingly, I have asked Mr. Mills to meet Mr. Agar, as my representative, to arrange the details for the debate on July 9, and he has kindly consented to do so.

Very sincerely yours,
NATHAN L. MILLER.

SMITH-MASTICK DEAL ON PARKS IS CHARGED

Westchester Group Says Senator Promised to Aid Governor for Support of Charter.

DEMAND MASTICK EXPLAIN

Opponents of Proposed Charter Form Temporary Organization With R. H. Lee as Chairman.

Westchester County residents who are opposed to the new charter for that county made the charge yesterday that there is evidence that State Senator Seabury C. Mastick and other proponents of the new charter made a deal with Goverdor Smith whereby they agreed to support the Governor in his State park program in return for the Governor's support for the new charter measure. They asserted that Senator Mastick refused to go through with his promise because of "too much pressure" from William L. Ward, and this was the reason for the Governor's criticism that he, Mastick, had gone back on his pledges.

The matter came up at a meeting at the Hotel Roosevelt yesterday of a number of prominent Westchester residents who are fighting the proposed charter. Those attending the meeting declared they are nonpartisan and have only the welfare of the county at heart. A temporary organization was formed and a committee was appointed to perfect a permanent organization. Richard H. Lee of Pelham Manor, with offices at 160 Broadway, was appointed Chairman. He was empowered to send a letter to Senator Mastick demanding to know if any trade with the Governor affecting the two bills took place.

The organization censured the Westchester County Senators and Assemblymen for their activity in promoting the proposed new charter, and the charge was openly made that the Governor signed the charter bill because of a deal made by Senator Mastick whereby he had promised to deliver to the Governor the support of Westchester members of the Legislature to the Governor's park plan, "only to back out at the last minute owing to pressure from William L. Ward, Republican leader of Westchester County."

Letter From Lee to Mastick.

This is the letter that was sent by Chairman Lee to Senator Mastick:

Honorable Seabury C. Mastick,
Senate Chamber,
Albany, New York.

Dear Sir:

This morning's New York papers quote Governor Smith as saying that before the extraordinary session convened you promised that the Governor would have your support and that of your county colleagues for the Park Council bill; that upon your failure to give your support to the measure you pleaded "too much pressure" as your reason for going back on your promises to the Governor.

In view of some things which have happened and are still happening in Westchester County this situation is of vital importance to the people of the county. And as a citizen of Westchester County, a voter and the representative of a group of people unalterably opposed to the endeavor of the politicians of Westchester County to destroy representative government within the county and turn its entire financial structure and political machinery over to a political czar to be created under the proposed Westchester County charter plan, I demand to know the truth of the charges made by Governor Smith.

Governor Smith says, "the whole citizenship of Westchester County have abundant reason to be thoroughly ashamed of the delegation that

Continued on Page Two.

RECORD SPEED ON MEASURE

Only 2 Hours Are Taken for Passage and Governor's Veto.

MAJORITY ASSAILS SMITH

"We Want Parks, Not Pap or Pork," the Democrats Taunt in Replies.

3 REPUBLICANS HOLD OUT

Park Council, Consulted by Governor Before Acting, Approves Scrapping Measure.

Special to The New York Times.

ALBANY, June 26.—Within half an hour of the time that the Assembly this evening had concurred in the passage by the Senate of the Thayer bill, vesting in the State Land Board supervision over purchases of land for State park purposes, Governor Smith vetoed the measure and issued a veto message in which he declared that politics and "a desire to play the game as certain log rollers and wealthy residents on Long Island wanted it played" were responsible for the defeat of his park legislation and the favorable action of the Legislature on the bill of the Republican opposition.

Many measures have received immediate approval by Governors in the past, but it is doubtful if ever a bill has been relegated to the legislative scrap heap so soon after its passage by the lawmaking body.

Governor Smith was all set for pointing the lesson to the people of the State, and his veto message had been prepared and was waiting when the Thayer bill was sent to the Executive Chamber by the Senate, where it originated. The Governor read his message to a group of waiting newspaper correspondents and then wrote at the bottom of the bill "disapproved" and affixed his signature.

Passed and Killed in Two Hours.

Doomed from the moment of its introduction in the Senate and Assembly, it is likely to set a mark in legislative history for the record-breaking speed with which it went the route from legislative approval to Executive condemnation. It was passed by the Senate at 5 o'clock this evening. The roll-call in the Assembly when that body concurred in the Senate action was ended at 6:20. As the big clock in the Executive Chamber struck 7 the Governor signed its death warrant.

Governor Smith pointed out in his veto message that in all essential respects the Thayer bill of the extraordinary session was identical with the measure Senator Thayer sponsored at the regular session and which the Governor vetoed then because the Land Board had been injected as a supervisory and controlling agency in park land purchases.

In the original Thayer bill the Palisades Park and Westchester County Commissions had been exempted from Land Board control. The Governor emphasized this apparent inconsistency and showed that in the bill presented to the extraordinary session the Erie Park Commission had been added to the two others in the exempt class. The Governor had been led to believe that the Republican legislators from both Westchester and Erie would support his measure to a man.

Governor Smith stated that he vetoed the bill after consulting members of the State Park Council and upon their advice.

Final Gavel Falls.

The extraordinary session of the Legislature came to an end immediately after the Thayer bill had been disposed of in the Assembly, where the final gavel fell at 6:42 this evening. The Senate completed its labors at 5 o'clock, and nearly all the Senators were gone when final disposal of the bill by the Assembly made further waiting unnecessary.

In both houses motions made by Senator Walker and Assemblyman Block, the Democratic leaders, to replevin the Walker-Harder bill, sponsored by Governor Smith and the Park Council, were voted down before the vote was taken on the Thayer bill. In the Senate the motion was defeated and the bill passed by a strict party vote of 29 to 21. There was only one absentee Senator, Nathan Straus Jr., who is in Europe.

In the Assembly, too, the Republicans managed to hold their lines virtually intact. There the Democratic motion was voted down and the Thayer bill concurred in by a vote of 88 to 54. In each instance three Republicans joined hands with the Democrats. Those voting to take the Walker-Harder bill from the Ways and Means Committee for debate in the open were Assemblymen Harder of Columbia, Wallace of Nassau and Watson of Cattaraugus. The three Republicans voting against the Thayer bill were Harder, Watson and Assemblyman Wickham of Schuyler. The name of Speaker McGinnies was not called and he did not vote. There were five absentees and there are two vacancies in the Assembly.

Considerable bitterness at some stages marked the debate both in the Senate and Assembly. Governor Smith was made the target for more acrimonious attacks than have been launched against any Executive in the Legislature's halls since the days of Sulzer. Senator

Matinee today, Hatfield great success. Leon Errol in "Louie the 14th." Cosmopolitan Theatre, Columbus Cir.—Advt.

Knight in a voice vibrant with passion accused Governor Smith of bad faith and misrepresentation with regard to park legislation, while in the Lower House Assemblyman Shonk of Westchester cried out that after the happenings at the Capitol during the present week, the people of the State had every reason to feel ashamed of Governor Smith.

Walker Taunts Republicans.

Senator Walker warned the Republicans that through their action today many Republican law makers would seal their own political death warrants to aid some Long Island millionaires and hinted that the same men had sought to influence Tammany Hall against the Governor's legislation.

"Every time you arise to malign Tammany," the Senator exclaimed, "remember that these multi-millionaires never got beyond the doorstep of Tammany Hall in their quest for assistance to beat the park program. Then these lonely, fox-hunting multi-millionaires, who asked the Governor where a poor millionaire could go came to you and did pretty well at the expense of the poor people of New York City, where they had made their millions out of the poor, despised Kikes and Wops of the tenements whom, through you, they are now seeking to shut out from good sunshine and a restful day in the country.

"A cat can look at a king, but these poor folks cannot be vouchsafed even a glimpse of the beautiful surroundings among which these divinely ordained fox hunting multi-millionaires have their being."

"We want parks not pork," said Assemblyman Hackenburg, New York City Democrat.

"If the State Land Board is injected into this park program a pork barrel will be created for the benefit of the Republicans. The Democratic Party stands for pep in the carrying out of the State's park policy, not for pap."

A dozen Senators took part in the debate in the upper house, which was of approximately three hours' duration. Senator Walker opened, speaking to his motion to bring out his park bill from the Senate Finance Committee. He said that when the extraordinary session was called by Governor Smith there was not the slightest doubt but that the Park Council bill would pass.

"But now," he said, "the corridors of this Capitol are full of political touts who tell you that the fate of my bill is sealed. It is not the first time good legislatioon was beaten by your party. Last year, when this Senate was Democratic, good legislation which was passed here for the benefit of the people was shunted over to the butcher shop run by you Republicans at the other end of the Capitol to be slaughtered.

Sore at Spanking, Says Walker.

"You have come here sore at the Governor because, upon many occasions, he has spanked you into passing decent legislation. You have come here with an imitation of courage to get even. But it is only a poor imitation. Let me tell you, if you had real courage you would let my bill come out for debate in the open. There are enough votes on your side of the House to pass it, if those who at heart favor it had the courage in this hour of fate to shake off the boss-forged shackles that bind them."

Senator Courtlandt Nicoll, Republican of New York City, said that while the minority leader was speaking he thought he was attending a meeting of a Russian Soviet. He added that the plea that the parks were for the poor was sheer hypocrisy. It would cost too much money to go either by rail or motor car to the Taylor estate at East Islip for that park to be of any use to the poor of New York City. Supervision of the Land Board was merely a mild check, which in the light of the Taylor estate incident was necessary.

"For some time people in Long Island have been afraid to go to bed for fear that when they woke up in the morning they would find their property seized by Robert Moses, without any funds to pay for what had been taken," added Mr. Nicoll.

"Is it not true that if they don't go to bed on Long Island it is because the bed sheets may be in use elsewhere?" asked Senator Higgins of Kings. The Senate laughed at this allusion to the frequently recurring night "Klon Klaves" on Long Island of the Ku Klux Klan.

"He ought to sign this bill instead of dancing up and down and showing temper like a spoiled child. The charges that the Governor has made against me and others in this body are slanders unworthy of a man holding his high office."

Senator Knight, who ended the debate, said that if the park program was hamstrung the responsibility would rest with the Governor. The Chief Executive had grossly misrepresented the pending measures in his radio talk as well as the action of the Republicans whose record proved them to be the friends of the parks and sponsors for practically all past park legislation. The chief difference between the Thayer bill and the Walker bill was that in the Thayer bill the Land Board had power to say whether a certain property should be appropriated, while the Walker bill gave that authority to the Governor.

"The Governor rants about politics controlling the Land Board, which is composed of seven elective officials," the Senator continued. "Is there as much likelihood that political influences would sway seven men as one? The proposal to include the Land Board was considered for a long time. No bill in my time has had more careful and conscientious consideration than this. The sole purpose in including any body such as this was for supervision. At no time has there been any thought to prevent or delay the spending of this money.

"The Governor will soon have his chance to show where he stands. If, like a petted child, his anger does not mislead him, and if he is sincere in his claim that he is for parks for the people, he will sign this bill which we will send to him. The test will come then.

"We have a right to expect good faith in the Executive Chamber. We have not had that. I feel that the Governor is not above censure in his advocacy of the Park Council program. He has even gone so far as to impugn the integrity of members of this body."

Senator Mastick of Westchester said that what Governor Smith had alluded to as a "joker," the provision exempting the Westchester Park Commission from Land Board control, had been in the bill drafted by the Park Council and approved by the Governor, as well as in the present Thayer bill. He denied that he had pledged support either on his own behalf or on behalf of other Westchester members for the Governor's park legislation.

"If the Governor was more interested in having parks than in having his own way, he would sign this bill," Senator Mastick said.

At the opening of the session the Senate passed the Wallace bill giving to Nassau County authorities power to appropriate lands for the widening of highways, which had come over from the Assembly as well as a measure appropriating some $15,000 for the expenses of the extra session.

Five-Hour Debate in Assembly.

In the Assembly the debate lasted five and one-half hours with charges of "pork, pap and invisible government" flying thick and fast across the chamber. First a Democratic member would charge that the Republicans were injecting politics into the park program, and then a Republican member would jump to his feet and reply that if any one was trying to make a political issue out of the parks it was Governor Smith and the Democratic Party.

Assemblyman Bloch, the Democratic leader, asserted that the people of the State would never have parks so long as "certain interests in this State continue to dictate to the Republican Party."

"It is a sad commentary on American public life when a few millionaires can give the Republican Party an opportunity to serve special interests and privilege-seeking classes," Mr Bloch said. "Two men on Long Island, the business of one of which is merely to clip coupons and the other to keep the President [illegible] are frustrating a plan which has the

approval of millions of people in this State.

"It is a universal rule that private interests must give way to governmental; that the State, by proper procedure, may take private property away when the same is to be devoted to public interests, but the Republican Party today says that that is all right, provided, however, it does not affect or hurt any of its friends. By your action today you are telling the people of this State that the property of a millionaire is sacred and must not be entered upon by the State for any useful or proper purpose."

Westchester Group on Defensive.

The Westchester delegation, Assemblymen Shonk, Moore, Krug, Goodrich and Garnjost all denied the allegations made by Governor Smith that they had not kept promises they had made to support the Park Council bill. All insisted that no one had ever gone to them from Governor Smith asking them to vote for the Council bill and that their vote had never been pledged by any Republican leaders in their county.

"The people of the State have reason to be ashamed of Governor Smith because of the charges he has made against the Westchester delegation," said Mr. Shonk. "The Governor talks about invisible government and sealed orders and leaders who tell us what to do and yet he admits he was glad to have leaders tell him what the Westchester delegation was going to do. This invisible government which the Governor talks about is only invisible when it is against him."

After calling the park controversy a tempest in a teapot, Assemblyman Jenks, Republican, of Broome assailed Governor Smith.

"So many false issues have been injected into this thing by Governor Smith that it is time that some one tears from the face of official arrogance the veil of hypocrisy," he exclaimed. "The power of this body is attempted to be usurped by the Governor.

"For Alfred E. Smith as Dr. Jekyl, the self-made man, I have a high regard, but for Alfred E. Smith as Mr. Hyde, the Tammany politician, I have not such a high regard. Tammany Hall would like to gain control of the State's resources so it could squander them as it has the resources of New York City. When the Governor first wiggled his little pink toes in his crib he dreamed about political conquest and he has been dreaming those same dreams ever since.

"We have about reached that point in this State where we must decide whether we are to stand idly by and watch our present form of government be torn down and in its place have Alfred the Great, the first dictator of the Empire State."

Hutchinson Attacks Governor.

Assemblyman Hutchinson, Chairman of the Ways and Means Committee, maintained that Governor Smith had made unfair charges against the Republicans from the time the park controversy first started. The accusation which the Governor made recently that Senator Charles J. Hewitt was responsible for increasing an appropriation in the Thayer bill for a park in his district was called a "gross slander" by Mr. Hutchinson.

Majority Leader Adler declared that Governor Smith, in vetoing the original Thayer bill placed himself in the position where he might "legitimately be criticised for obstructing the park development."

"If Governor Smith again vetoes this bill, then he alone would be to blame for obstructing the park program," he added. "He alone must shoulder the responsibility of having delayed park development demanded by the people of this State."

There were less than twoscore spectators in either house during the debate.

EARLE RETORTS TO SMITH.

Says Governor Is Wrong on Scenic Charms of Proposed Parkway.

Henry W. Earle of Earle & Hoar, 62 Cedar Street, made public yesterday a reply to a letter from Governor Smith on the State parks controversy. Accusing the Governor of misrepresenting the scenic advantages of the proposed State parkway on Long Island, Mr. Earle wrote:

"I very much appreciate your taking the time to write me in relation to the parkway. I have always felt that one of the difficulties of the situation was that you, the executive head of the entire subject, did not have sufficient first-hand information.

"My letter to you was in relation to that part of the parkway which traverses the Wheatley Hills district, and concerning which in your address to the Assembly you stated that the route was a scenically beautiful one from which the ocean and the Sound could be seen. All of which I say is impossible.

"In reply to this you refer to one point on Long Island remotely distant from the Wheatley Hills Parkway, and which really has nothing to do with the situation of which I wrote to you.

"As to the scenic beauty of the proposed Wheatley Hills Boulevard, you write me of the beauty of the hills, and say that I am mistaken about the alleged scenic beauty. I admit that a boulevard could be built in the Wheatley Hills section which would be scenically beautiful, but the one as planned is far removed from any such idea, and as I am familiar with every inch of the ground I repeat what I have stated before, that most of it runs through uninteresting farm lands, very little is on the high lands, and two miles of it passes eleven stables.

"When I wrote to you of the lack of any scenic beauty, I was referring to the exact location of the present route; you are referring to the general scenery of the place.

"In my letter to you I stated that the parkway would not disturb polo, golf and hunting, for the reason, first, that the parkway does not pass through any golf or polo fields, and in the second place, hunting has been abandoned for some years in this locality.

"You say that I am wrong about this, and as proof of it you ignore what I say about polo and golf and proceed to tell me what some one or two individuals had to say about the fox hunting. This is of no importance whatever, and I think it is very unnecessary in the consideration of as big a subject as the State parks, to inject into it those trivial details for the purpose of creating adverse criticism. These matters have no place in the consideration of this subject.

"Concerning the indiscreet threats which have been made and regarding which you ask my authority, I wish to say that I have already made the full facts and details of this known to one of the commission.

"You need not take the trouble to notify the commission of my position relative to this matter because I have already done so in the printed statement, a copy of which I am enclosing, and which contains some facts which I wish very much to reach your consideration."

SMITH WRITES MILLS, SCORING 'PRESSURE'

Governor Renews His Assertion That the Legislature Was 'Influenced' on Parks Decision.

CALLS MILLS PARTISAN

But Says His Letter Made Him Laugh—Insists Party Needs 'Rehabilitation.'

Special to The New York Times.

ALBANY, N. Y., June 26.—Governor Smith made public tonight a letter he had written to Representative Ogden L. Mills in which he renewed his assertion that the Legislature in its action on his park program had permitted itself to be swayed by outside influences.

The new letter was in reply to one from the Representative made public today. It dealt chiefly with the pending State park legislation, but it also contains a good deal about partisanship and a suggestion that Mr. Mills bestir himself "to bring the party leadership in harmony with the progressive thought of today, rehabilitate it and give it intelligent, upstanding, forward-looking leadership."

"Pedestrians traveling State Street in Albany early this morning," the Governor said, "could hear me laughing when I read from your letter the statement that the Legislature is carrying out their duties according to their own conscience and judgment, and I just wonder a little bit to myself if you did not smile while you were reading that."

Text of the Letter.

The Governor's letter to Congressman Mills follows:

Hon. Ogden L. Mills, 15 Broad Street, New York.

My Dear Congressman:

I am in receipt of your letter of June 25. Of course, you couldn't expect me to make any reply to your guess about the surplus in 1926 and 1927. Neither of us know what it will be, but if you had the understanding that I have all along claimed that you lack about the State's fiscal methods you would not be talking about anticipated surpluses a year away. You are absolutely wrong when you speak about any proposal to borrow money as being advanced to meet that situation.

Let me repeat again to you, as I have so often in the past, that the proposal to issue bonds for permanent improvements really originated as far back as 1923, when we started with the State's hospital and charitable system, and you yourself came to my rooms at the Biltmore and attended a meeting of prominent citizens who served as a committee to provide for the allotment of the first $12,500,000. The proposal to extend the system of building permanent improvements out of bond money was really a follow-up of the charitable and hospital proposal and originated in the Spring of 1924.

There was a State convention of your party following that session. You had a good deal to do with the drafting of the party platform. You were strangely silent on it, although you claimed to have opposed the principle in letters to the leaders of the party at Albany.

Had to Laugh.

I am sorry that I cannot agree with the statement that you make that you are lacking in influence with the leaders of your party in Albany. Really, Congressman, you gave me a few moments of genuine pleasure this morning. Pedestrians traveling State Street in Albany early this morning could hear me laughing when I read from your letter the statement that the Legislature is carrying out their duties according to their own conscience and judgment, and I just wonder a little bit to myself if you did not smile while you were writing that.

Read, Congressman, what I said this morning about the Westchester delegation. Speak to some of the prominent members of your own party on the Park Council who interviewed the legislators during the last two weeks. They have surrendered every iota of judgment or conscience that they ever had to the powerful leaders of the party.

You say in your letter that the Park Commissions should be subject to the same kind of provision that the Conservation Commissioner is subjected to in his acquisition of land for public purposes. Who told you that there was any supervision over the Conservation Commissioner in his purchases of land outside of the Adirondack and Catskill preserves? The Conservation Commissioner purchased considerable land at Lake George. Did he have to submit that to the Land Board? You admit that you do not know much about parks, so I suppose I had better answer that question for you. The answer to it is that he did not.

Let me further say to you, Congressman, that the Land Board has nothing whatever to say about the purchase of any land in the State of New York not included within the Adirondack and Catskill preserves.

Calls Land Board a Joke.

As Chairman of the State Arsenal Commission, I recently, in company with my brother Commissioners, purchased a square block of property in South Brooklyn for a new arsenal. That was not submitted to the Land Board. Every single park commission in this State for twenty-five years back has purchased land from time to time without any reference whatever to the Land Board. The Palisades Interstate Park Commission, by gift and purchase, has acquired an immense tract of land at Bear Mountain without any reference whatever to the Land Board. The State Hospital Commission and the Commission on Mental Defectives have from time to time purchased enormous tracts of land, a thousand acres at a time, without submission to the Land Board, or, for that matter, without submission to any board. The Conservation Commissioner has bought considerable land in Saratoga Springs, adjoining the Saratoga reservation, without question by the Land Board, or, for that matter, any other board. The military authorities of the State have acquired large tracts of land, thousands of acres, for a State camp at Peekskill without reference to the Land Board, or to any other board.

The Legislature of 1923-24 in each of these two years appropriated a cold $1,000,000 and gave it to these same Park Commissions for the acquisition of land. Eighty per cent. of the $2,000,000 was spent for land without any reference to the Land Board or any other board. Valuable property in the City of New York was acquired by the Tunnel Commission without any reference to the Land Board or any other board.

You know just as well as I do that the Land Board is a joke. Its existence today constituted one of the powerful arguments for the proposal to amend the Constitution to reorganize the Government, and one of the salient features of that proposed Constitutional amendment is the elimination for all time of the Land Board. It is made up of the elective State officers. It is supposed to meet once a month. It has as an office staff the services of a clerk in the office of the Secretary of State, for which it pays $1,200 in addition to the salary that he receives in his position in the office of the Secretary of State. It has two appraisers, strictly political jobs exempt from the provisions of the Civil Service laws. One of them has been in the service of the State for a little while and the other was appointed some time in February or March of this year, and he is the owner of a paint shop in Buffalo.

As a matter of fact, Congressman, the Land Board does not even today pass upon purchases in the Adirondack preserve except in a strictly routine way. Not one of them know a thing about it. Nobody belonging to them knows anything about it. The Conservation Commissioner makes the purchase, submits a resolution to the Land Board defining the property, and a motion to adopt the report of the Conservation Commissioner is never questioned but automatically passes.

Added Board Men as Compromise.

You are wrong when you say that I am now for supervision, and I cannot help thinking that you must know that you are wrong, because, if, as you say, you listened in and were entertained by my speeches, you must have heard me repeatedly say that the Park Council, made up of the heads of the various regional Park Commissions, should pass upon all purchases of land made by these regional commissions. In order to satisfy the unreasonable demands of the leaders in your party in the Legislature, I was satisfied to add the active members of the Land Board (the men whose duties keep them in Albany all of the time) to the Park Council.

You know what the response to that was. The Lieutenant Governor said the Republican machine was well oiled and working smoothly, and the purpose of that machine was not a solution of the park question, but the destruction of any idea put forward by the Governor, on the ground that he is becoming too serious a menace to the awkward aims and purposes of the Republican leaders at Albany.

You know the reason why the Land Board was dragged into this park question better than any other man in this State. Senator Knight stated it when he said, "The Land Board would act as a court of appeals for people that have a grievance against the plans of the Park Commissioners." You know the people that had a grievance. You know every one of them that have it today. Some of them live in your section of Long Island; some of them live on the South Shore of Long Island.

By the way, Congressman, where did you hear that before: "Act as a court of appeals for people that have grievances against the plans of the Park Commissioners"?

Of course, I pay no attention to your little side sally about demagoguery. I guess I can stand the test of that. I am pretty sure I can. What I have said is the truth. It may be bitter to some people, but it is nevertheless the truth.

Says Mills Confuses Argument.

Of course, it is a joke for you to compare the Park Commissioners with the Board of Managers of State Hospitals. You know the power given by law to the Board of Managers. It is purely advisory. Have you read the powers the Legislature conferred upon the Regional Park Commissioners? Don't you know that the first $2,000,000 was spent in accordance with the grant of powers just spoken of? Of course, you know that, and when you drag the Boards of Managers in, you only confuse the situation in an effort to bolster up your own very poor argument.

When you speak about charitable institutions being under the supervision and control of the fiscal supervisor you must know that that control is over the ordinary expenditures for food, fuel and clothing. There has never been any such supervision over the construction of permanent buildings or purchase of land.

The Park Commissioners make no claim of exemption from supervision. They themselves suggested that the Park Council supervise each regional commission. No other board or body is supervised in its purchase of land except the Conservation Commissioner, and he only with respect to the Adirondack and Catskill preserves. Of course, when you say that is all there is to the proposition as you see it, the only answer to that is that you do not see it.

Thinks Him a "Narrow Partisan."

This is the first time that I ever knew that you were such a narrow partisan. I know some Democrats who voted for you. They told me so. I never thought they were Republicans for that reason. You know that New York is a strong Republican State and you know that I could not have been elected last Fall without the votes of a great many Republicans, not only in New York City but throughout the State. Is it possible that you are narrow enough to believe that every Republican who voted for me last Fall became a Democrat? You don't believe that, because your party got the benefit of their vote for every other office except that of Governor and they all helped by their votes for Coolidge to increase your influence in Washington.

You certainly draw the line very close when you say that the men who voted for Alfred E. Smith have no claim whatever upon the Republican Party of this State. You do not mean that. You cannot be willing to have them divorce themselves for all time to come from your party.

Mr. Moses is a Republican. He usually votes the Republican ticket. But I have no doubt that he voted for me, and he tells me that he voted for you, but I have never held that against him. Does that shut him out of the Republican Party? I do not see that, Congressman.

Urges Party Rehabilitation.

What you want to do, instead of attempting to drive them out of your party, is to bring party leadership in harmony with the progressive thought of today, rehabilitate your party, give it intelligent, upstanding, forward-looking leadership. Nobody knows better than you that it has not got it in Albany today, and I am awaiting the receipt of a confidential word from you of your private opinion of that leadership.

There isn't any lack of frankness in anything I say. I am telling it to you squarely from the shoulder. I don't know who you voted for in 1924, but I presume that when you did vote you consulted your conscience and you cast that ballot with the thought in mind to help the country. When Moses voted for me he did the same thing for the State. Is he to be denied a right which is accorded to you and to every other citizen? I do not see that, Congressman, and you do not see it, either. I have no desire to wish Moses on the Republican Party. I am trying in every way to make him a Democrat. When it comes to that, Congressman, I would take everybody in your party out of it that I could, including yourself.

I am glad to hear from you always. I am going on a trip to the Governors' conference in Maine. I will be in Poland Springs Monday and Tuesday. After that I'll be at the Biltmore Hotel.

Best wishes always.

Sincerely yours,

ALFRED E. SMITH.

SMITH-MILLS DEBATE WAITS

Representative, Yielding to Miller July 9, Asks for Later Date.

Representative Ogden L. Mills wrote to Governor Smith yesterday, asking that the proposed State bond issue debate between them at Carnegie Hall on July 9 be deferred to a later date, in view of the fact that former Governor Miller already had agreed to meet the Governor at Carnegie Hall on that evening. Mr. Mills said he agreed with Mr. Miller that a three-cornered discussion was impracticable and that he was stepping aside in favor of the former Governor. He added:

"I hope you will see your way clear to meet me in debate at some later date that you may find convenient. In view of the fact that your debate with Governor Miller will take place in New York City, why wouldn't it be a good idea for you and me to debate the question in one of the up-State cities, Syracuse, for instance?"

SEVERAL ARE INJURED AS BUS HITS PILLAR

Four Taken to Hospitals After Accident Near Jamaica—Others Cut by Glass.

Four persons were severely injured, and others received cuts from flying glass when a bus owned by the Jamaica Bus Company sidewiped an elevated pillar at Jamaica Avenue and Sutphin Boulevard near Jamaica, yesterday afternoon. The injured were Marie Storms, 10 years old, of 8 Pointer Avenue, Jamaica, removed to Mary Immaculate Hospital, suffering from fractures of both legs.

George Holland, 10, of 30 Ninety-seventh Avenue, Jamaica, removed to Jamaica Hospital suffering from severe cuts on both arms.

Mrs. Victor Holland, mother of the injured boy, removed to Jamaica Hospital suffering from severe cuts on the back.

Elinore Foote, 40, 10,325 125th Street, Richmond Hill, removed to Jamaica Hospital suffering from multiple cuts on the arms and chest.

The bus, driven by Frank Ludwig, of 18,313 123rd Street, Richmond Hill, was bound from South Ozone Park to Jamaica. On the right side of Jamaica Avenue, just east of Sutphin Boulevard, there was a large deposit of mud. Ludwig attempted to swerve the bus out of the rut, and in doing so, it struck a pillar of the Jamaica Avenue elevated.

The accident was in front of the store of the J. and T. Adike Flour and Feed Company. Employees aided in removing the injured. A temporary relief station was set up in the company's office, while ambulances were summoned. Reserves from the Jamaica Avenue Station, four blocks away, kept the large crowd, which gathered, in check.

Ludwig was taken to the Jamaica Avenue Station for questioning. He told the police that the accident was unavoidable, and was due to the bad condition of the street at that point.

GIVES DATA ON TYPHOID.

City Health Department Lays Recent Outbreak to Shellfish.

Pamphlets which contain an official report on the recent typhoid fever outbreak in New York City, submitted to Commissioner Frank J. Monaghan by Dr. Louis I. Harris, and which are being mailed to physicians throughout the city and to welfare and health societies in the five boroughs, contain data and detail on the findings of the department after careful study since the cessation of the epidemic last Winter.

A large part of the report is directed to showing that the outbreak, except for certain sporadic cases, was due to shellfish. Seventy-eight per cent. of the cases above normal are said to have been due to this cause.

Another point brought out in the report is that, contrary to general belief that persons more than 45 years old need have little fear of contracting the disease, persons beyond that age are decidedly liable to the contagion. Dr. Harris's report shows that 10 per cent. of the 914 cases found in the outbreak last Winter occurred among people more than 45 years old.

The milk supply in New York City, for a time thought to be partly involved as a source of infection, is completely absolved in the report.

MOTORMAN IN CRASH IS HELD FOR COURT

Knew Emergency Device Had Been Out of Order, Says Prosecutor.

DENIAL FROM COMPANY HEAD

Derail Could Not Have Prevented Accident, Says O'Toole—Blames Rain and Slide of Rocks.

John T. Grandy, operator of the one-man trolley car which ran into a derailed car at the foot of the incline near Ninth Street and Hoboken Avenue, Jersey City, Thursday night, when three persons were killed and forty-three others injured, was held yesterday in $20,000 bail for the Grand Jury by Judge Markley in the Second Criminal Court on the charge of manslaughter.

The Grand Jury will meet next Tuesday. Assistant Prosecutor Aloysius McMahon said he would present to it a statement in which the motorman is alleged to have declared that he knew a track device for derailing a car in an emergency had been out of order for two days.

Meanwhile four investigations of the accident were made during the day. Mr. McMahon made one, the Public Service Railway Corporation made a second and two others were made by Safety Commissioner William B. Quinn and the Public Utility Commission of Newark.

John L. O'Toole, Vice President of the Public Service Company, blamed the wreck on the loosening in the incline of rocks, which, he said, punctured the air tanks of the runaway car and made it impossible to stop it on slippery tracks before it struck the derailed car at the bottom.

"The handbrakes were in working order," he continued, "but the rain made the tracks so slippery the car slid down the entire incline."

He was asked if the derail was not out of order.

"The derail had nothing to do with it," he replied. "It is at the top of the hill, and Grandy did not know he could not control the car until he was some distance down the hill."

Grandy's alleged statement concerning the derail was mentioned to Mr. O'Toole.

"I don't know Grandy made such a statement," he answered. "In fact his statement to us in or own investigation refutes it."

Safety Commissioner Quinn blamed the wreck on the operation of the Pavonia Avenue trolleys by one man on each car.

"I was convinced," he said, "that had another man with the motorman composed the crew of the car, which we have fought for, they might have been able to check the rush of the car by applying the brakes in the rear. This matter is not closed by any means. This investigation will be continued. I have been informed that the railway mechanics paid little or no attention to keeping the handbrakes in perfect order."

Of the injured, ten still remain in St. Francis and City Hospitals, but only two are seriously hurt. They are Mecislaus Orlowski, 15, a high school pupil, of 180 Sixth Street, Jersey City, who suffered a fracture of the arm and internal injuries, who is at City Hospital, and William Burns, 68 years old, of 68 St. Paul's Avenue, Jersey City, who sustained a fracture of the skull and is at St. Francis Hospital. Henry Irvin, driver of the car which was struck, is still at St. Francis Hospital with what are believed to be internal injuries.

GENERAL MOTORS SEEKS DEAL WITH YELLOW CAB

Fifty-Million-Dollar Merger Plan Is Being Worked Out in the West.

Special to The New York Times.

CHICAGO, June 26.—Announcement of a merger of interests of the General Motors Corporation and the Yellow Cab Manufacturing Company is expected next week. In Chicago and Detroit today officials and bankers of both companies were working out details.

John Hertz, head of the Yellow Cab Company, and Henry D. Ancona, attorney, were in Detroit conducting negotiations with the General Motors officials. In Chicago representatives of the Goldman-Sachs and Lehman banking interests of New York, which a year ago bought a large stock interest in the Yellow Cab Manufacturing Company, were reported in conference with other officials of the Yellow companies.

The basis for the deal, which will be one of the largest consolidations in the recent history of the automobile industry, is said to be the desire of the General Motors Corporation to enter the taxicab manufacturing field. The corporation has no bus and cab division, while its principal competitors are already in the field or about to enter it.

The Yellow Cab Manufacturing Company has largely covered the experimental phases of bus and cab manufacture. It has also developed a steady outlet for its products through its community of interest with taxi and motor bus service in several cities in the United States.

While the terms of the merger have not been finally agreed on, it was reported in La Salle Street that it would be a $50,000,000 deal.

WOMAN M. P. ACCUSES GOVERNMENT OF SPYING

Miss Wilkinson, Laborite, Offers a Question That Is Expected to Startle Commons.

Copyright, 1925, by The New York Times Company.
Special Cable to THE NEW YORK TIMES.

LONDON, June 26.—The Government is "shadowing" the Opposition, thinks Miss Ellen Wilkinson, Labor's only woman M. P., and to verify her suspicions she has addressed to the Home Secretary a parliamentary question with a distinct flavor of Oppenheim about it.

"Will the Home Secretary state on whose authority and for what reason two police officers, disguised as waiters, attended a private dinner given by an ex-Cabinet Minister to several other honorable members of this house at the Boulogne Restaurant, Soho, on May 14?" the question reads.

The dinner, it appears, was to raise funds for the Left Wing organ, The Sunday Worker. Those present included John Wheatley, former Minister of Health; Miss Wilkinson, and several other members of the "Clyde," or Extremist group. During the dinner, in the course of which vigorous speeches advocating the Left Wing labor policy were made, they aroused two waiters, who remained attentive to the speakers and their speeches to the end.

The waiters were not what they seemed. It is admitted that it would take an expert to distinguish between a waiter's and a detective's feet, but well-known detectives always curl their mustaches upward, while those of waiters, as a part of the general depression of their calling, droop like weeping willows. At any rate the diners, suspecting espionage, made subsequent inquiries and Miss Wilkinson's question is one of the results. A certain liveliness is expected in the House when the question is put on Monday, since the Labor members say they will demand that the Government put an end to alleged systematic espionage against the radical section of the Labor movement.

LONDON IS AMUSED AT RIGA 'UP IN ARMS'

Officials Smile at News Report That Visit of Fleet Vessels Has Spurred Mobilization.

Copyright, 1925, by The New York Times Company.
By Wireless to THE NEW YORK TIMES.

LONDON, June 26.—Officials could hardly keep from laughing out loud over a special dispatch from The Evening News correspondent at Riga saying the Bolshevist Government had ordered the immediate mobilization of the 1900 and 1905 class as a result of the visit to Riga of the British Second Light Cruiser Squadron and the Fifth Destroyer Division.

Despite the fact the officers and sailors are dancing and generally enjoying themselves at functions in their honor at Leningrad, the Pravda reports all Russia is "up in arms" over the visit of the warships, which in reality is "only a rehearsal for the next European war, when England will visit the Baltic in an effort to capture Leningrad."

Three Soviet cavalry divisions under General Budenny and four divisions of the Red Army are manoeuvring near Leningrad, according to the same dispatch, for the purpose of defending the city from the attack of an imaginary fleet while the Bolshevist Boy Scouts are distributing thousands of proclamations informing the Russians that England is threatening Russia with war.

The Admiralty explained the squadron is simply making one of its usual friendly calls and will leave Riga July 1.

ECKNER AND NANSEN TO FLY TO THE POLE

Zeppelin Company Will Build a Dirigible of 100,000 Cubic Meters for Their Venture.

By T. R. YBARRA.

Copyright, 1925, by The New York Times Company.
Special Cable to THE NEW YORK TIMES.

BERLIN, June 26.—Dr. Hugo Eckener, who commanded the Los Angeles on its transatlantic flight last Autumn, and Dr. Fridtjof Nansen, the famous Norwegian explorer, will cooperate in a Zeppelin Polar expedition, if plans are tured here today materialize.

After a conference late this afternoon between the German International Polar Exploration Society and the Zeppelin company it was decided that the latter would build a Zeppelin airship for Arctic exploration.

It will be commanded by Dr. Eckener, with Dr. Nansen in charge of the scientific department. The Polar Zeppelin will have a capacity of 100,000 cubic metres as against the 60,000 cubic metres capacity of the Los Angeles.

The Zeppelin company agrees to defray the construction cost of the airship, while the exploration society will take over that of the exploration, which it hopes to raise by an international subscription.

The Polar Zeppelin will cost between $2,500,000 and $3,000,000.

PRINCE VISITS MAFEKING.

Inspects Scenes of the Famous Siege in Last Boer War.

Copyright, 1925, by The New York Times Company.
Special Cable to THE NEW YORK TIMES.

MAFEKING, South Africa, June 26.—The Prince of Wales had an opportunity today to study the siege positions, which in 1900 made the name of Mafeking world famous. The little town, which held out for seven months with 900 men, now has become a happy agricultural centre and has forgotten all about its earlier fame. Among the flat, tin-roofed buildings have grown up a group of attractive official buildings, partly municipal and partly belonging to the Bechuanaland Protectorate Administration.

The Prince, after visiting the siege memorial erected to the protectorate troops, went to the town hall and stood reverently a few moments before the union jack which flew above Dixon's Hotel, General Baden-Powell's headquarters during the siege.

Upon his arrival here the Prince drove through the native town and met first Bechuana chiefs, with whom he exchanged gifts. At a civic welcome the Mayor caused the Prince to smile when he expressed the hope that the future ruler of the Empire would remember South Africa as something more than a place where all the children sang the royal anthem. All the Mayors made long speeches.

NOT SUCH A BAD TOWN.

Stranger, Saved From Starvation, Says He'll Stay Here.

Joseph Penoski was ready to admit yesterday that New York was not such a bad place after all. Penoski, a longshoreman from Chicago and points West, came here four days ago. He could not find a job, so he slept in the parks and famished. He collapsed in front of the Erie ferry at the foot of Chambers Street yesterday afternoon and was picked up by Patrolman James Begley. An ambulance doctor who arrived soon after made an examination and said:

"This man is starving."

A crowd of commuters who had gathered around heard the doctor. So did Patrolman Begley, and, taking off his hat, he started a fund for Penoski by dropping a one-dollar bill into it. The crowd contributed and the hat was soon filled with bills and change. Penoski was able to get on his feet in a short time. When the patrolman handed him the money he said:

"I thought New York was the cruelest city in the world, but I don't think so any more. I like it so well that I'm going to get a job and stay right here."

SMITH IS CAUSTIC IN PARK BILL VETO

Continued from Page 1, Column 6.

that the Legislature at the extraordinary session either wanted to continue the deal or did not have nerve enough to admit that the exceptions were not justified originally.

Perhaps the Legislature can explain to the public why another exception was made of the Erie Commission. Perhaps they can also explain whether the two County Commissions were excepted after it was ascertained that the legislators from these sections would not vote as they had been expected to at that extraordinary session in favor of the Park Council's program. Perhaps the Legislature can also explain to all the other park regions of the State why they should be under the supervision of an obsolete, cumbersome, unequipped body like the Land Board while exceptions are made for three favored regions.

There is no use replying that the Palisades Park is an interstate agency. That has nothing to do with it. The land purchases in this case are in the State of New York, for the State of New York, with State money and under a New York State commission, and in this respect are just like any other park purchases; and surely if any supervision whatever is needed it must be over a county commission like Westchester or Erie, which, though it acts as a State agency, is under the direction of Commissioners not appointed by the Governor or approved by the Senate.

There is one feature of this Land Board approval which has been grossly misrepresented, and which I want to make absolutely clear. The Land Board approval does not involve simply large parcels of land in all the different regions of the State.

It must be kept in mind that one tract to be purchased is often made up of a number of small parcels in the hands of different owners. What is much more important is that the bond issue, as voted by the people, provides also for parkways, and parkways are made up of hundreds and even of thousands of parcels of rights-of-way. Just as an illustration, in the case of Bronx Parkway over 1,200 parcels were taken.

See Way Opened to Delays.

The acquisition of these parcels under the bill, with the exceptions above noted, all require the consent of the Land Board. Where there is opposition of any kind, the owners would refuse to negotiate and there would be a trial in the case of every parcel. In this way a few owners could hold up a whole project indefinitely and wear out the park authorities and other State officials. Even if the Land Board approved acquisition, the park authorities might not be able to agree on a price and they would then have to come back and argue with the Land Board to permit application or condemnation.

Not only would opponents of the program hold it up in this way but people who are willing to sell would hold up the State for high prices by appearing before the Land Board against condemnation and more particularly application. Obviously, both the park authorities and the Land Board would be in continuous session. This result is so absurd that any one ought to be able to see that it is unworkable. I want the people of the State to understand this so that they will not assume that a perfunctory approval of just a few purchases is involved.

The questions at issue have been thoroughly discussed and must be fairly clear to the general public. The motives which have actuated the Legislature are partly pure politics and partly the effort to play the game as certain logrollers and wealthy residents of Long Island want it played. I have considered this subject most carefully with members of the State Council of Parks. I have sponsored their program after assuring myself that they were right and that they understood what they were doing and that they were the right people to be entrusted with this great undertaking.

Upon their advice, I now again refuse to accept the Thayer bill and stick to the principle advocated by the Park Council that no obsolete political agency should be placed over the park authorities. I have never been more convinced than I am now, after the extraordinary session, that this is the right point of view and that by refusing to compromise the principle we shall win the victory in the end.

For these reasons the bill is disapproved.

SMITH-MASTICK DEAL ON PARKS IS CHARGED

Continued from Page 1, Column 7.

represents them in the Legislature." If the things which Governor Smith has charged against the delegation are true that statement is correct. And, if the rumors that are being passed from one to another throughout the county to the effect that your original support of the Governor's park plan was based upon a trade, through gratitude or otherwise, with the Governor, under which you obtained his signature and his commendation of the iniquitous, vicious, purely political charter plan which you have caused to be submitted to the voters of the county this Fall, in the belief that your political power, coupled with public apathy, would put it into effect, then the situation is worse than the Governor has said and worse than I can describe in this letter, which is going to you through the United States mails.

In view of the fact that immediately upon the signing of the bill, the political group supporting the charter began to capitalize on the Governor's "commendation"; giving consideration to the statement of one of your colleagues that the Governor had "so far" signed all of his bills, and he anticipated that he would sign the charter measure, and having in mind the Governor's presence at the Westchester Chamber of Commerce dinner, where the charter was discussed, it is perfectly apparent that there was some sort of understanding involving the charter.

There are many other indications of an understanding between you and your colleagues and the Governor that would, if true, give him ample room to say that he had a definite promise. If there was such a promise, and it involved the attempt of a political group to destroy representative government in Westchester County through the so-called charter plan, the people have a right to know the facts.

The Governor does not veil his statement when he says that your refusal to carry out your pledge, as made, is due to an "invisible government," to "influences controlling the action of the members of the Legislature." I demand to know if that reference is made to the same organization which is now, through the so-called charter, endeavoring to destroy representative government and perpetuate "invisible government" in Westchester County. Very truly yours,

RICHARD H. LEE.

The committee appointed to perfect a permanent organization to oppose the charter consists of Mr. Lee, Winfield L. Morse, Judge I. Balch Louis, Henry T. Price, Mrs. Frank Vanderlip, Mrs. Casper Whitney, Mrs. Benjamin A. Howes and Mrs. C. A. Blauvelt, all residents of Westchester County.

Sentiment Divides on Party Lines.

Prominent Republicans in Westchester County, which bore the brunt of Governor Smith's attacks on Republican legislators who opposed his State parks program, sided with their legislative representatives yesterday when a canvass of sentiment was sought. Unwilling to be quoted, they nevertheless insisted that the nonpartisan sentiment throughout the county was in favor of the Republican members of the Senate and Assembly in the controversy between them and the Governor. Democrats who live in the county were equally sure that the Governor was right in all his contentions. The fact that the county is exempted from the provisions of the Thayer bill may have had much to do with the viewpoint of the Republican residents.

"We are not much interested in the Governor's park program," said one Republican, expressing the attitude of several others who were asked to comment on the situation. "The way we view it up here is that the controversy is purely a political one. Each side is striving for political advantage, the Governor to maintain his leadership, and the Republican legislators to keep their party from going to pieces. The Governor has said that the Westchester inhabitants should feel ashamed at the conduct of their representatives at Albany. That is not the way we feel about it. They are just saving themselves from being wiped off the political map."

Inside Comfort —Outside Style

There's a great deal to be said for the style of a stiff straw. There's a great deal to be said for easy friendship of a soft straw! The "Comfit" is a straw hat that combines, as Mr. Munsey said, the best features of both.

$6 to $10
Other Straws at $5

KNOX THE HATTER

Fifth Avenue at 40th Street
161 Broadway (Singer Bldg.)
Roosevelt Hotel (Madison at 45th)
J. P. CAREY & CO., Gd. Cent. Ter.
JOHN W. RYAN, Inc., Penn. Ter.

Why not Smoke the Finest?

25¢ for Twenty
To be had everywhere

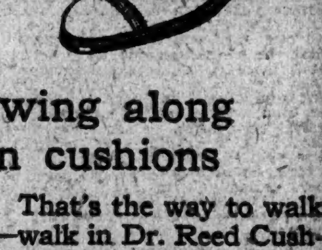

Swing along on cushions

That's the way to walk—walk in Dr. Reed Cushion Shoes—they take up the fatiguing jars of pavements and help you walk easily and gracefully.

Above we show the "Yorke," a smart summer-weight Oxford in the finest of calf leathers, with trim, straight lines, a wide heel and distinctive toe.

In this "Yorke" Oxford the easy cushion is entirely invisible, yet it effectively comforts the feet while walking.

Sold only at 1372 Broadway
Corner 37th Street

Dr. A. Reed CUSHION SHOES
J. P. SMITH SHOE CO., Makers

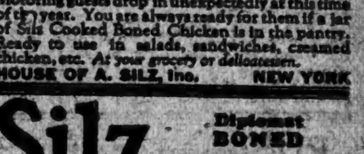

WHEN COMPANY COMES
Motoring guests drop in unexpectedly at this time of the year. You are always ready for them if a jar of Silz Cooked Boned Chicken is in the pantry. Ready to use in salads, sandwiches, creamed chicken, etc. *At your grocery or delicatessen.*
HOUSE OF A. SILZ, Inc. NEW YORK

Silz Diplomat BONED CHICKEN

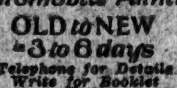

LYK-GLAS SYSTEM
of Automobile Painting
OLD to NEW in 3 to 6 days
Telephone for Details
Write for Booklet
Lyk-Glas Corp. of Greater New York
511 West 46th Street
New York City
Tel.: Columbus 1876-7-8

SAYS SYMINGTON TRIED TO TRAP WIFE

Defendant's Mother Declares He Wanted Her to Corroborate a "Confession."

MORE DENIALS FROM WIFE

Testifies Husband Ejected Her From Home—Says Chambers Admitted He Faced Financial Ruin.

A new sensation was sprung by the defense yesterday in the divorce action of Thomas H. Symington, wealthy manufacturer and inventor, against Ida May Symington, Mrs. Margaret A. Pinkham, mother of the defendant, testified that Symington told her last year that her daughter had confessed she was the mother of an illegitimate son and tried to get her to corroborate her daughter's "confession."

Mrs. Pinkham said that Symington telephoned her at her home in Maplewood, Mass., in May, 1924, and asked her to meet him at the Touraine Hotel in Boston on "very important business." At that time, she said, she knew nothing of the divorce action, although it had actually been started. She said that Symington met her in the lobby, kissed her, told her he was very happy, and took her to his suite for luncheon.

"We had a heart-to-heart talk," Mrs. Pinkham went on. "He said: 'Ida has told me all about her past life, and I have told her all about my past. She told me that she had an illegitimate son when she was only sixteen years old.'

"He also told me," Mrs. Pinkham continued, "that he had just found his family out and that they just wanted his money, but that he would not let them have it. 'I am so glad my wife has this son,' he said, 'so I can make him my legal heir.'"

Dumfounded, Says Witness.

Mrs. Pinkham said that Symington told her that he could not adopt the child until he could prove it was his wife's, and that he asked her to sign a paper and to tell her all about its birth.

"How could she have said such a thing?' I asked," said Mrs. Pinkham. "I was dumfounded and amazed. The only thing I could think of was that his family had tortured her so that she had taken this means to get the best of them."

At this point Supreme Court Justice John Ford adjourned the trial until 2 o'clock on Monday afternoon. Max D. Steuer, counsel for the defense, said that the child in question was not the son of Mrs. Symington, but was her married sister's boy. He said that on the trip to Boston Symington persuaded Mrs. Pinkham to sign a paper bearing out the "confession," thinking it would help her daughter, and that Mrs. Pinkham was shocked to learn from her daughter a few days later that Symington had started suit for divorce.

Mrs. Symington spent about three hours on the witness stand yesterday. During the morning she completed her direct testimony, and then for an hour and one-half withstood cross-examination by John Wallace Young, her husband's attorney. On Thursday she denied all the charges involving her with Maurice Fatio, architect, and the first of two charges involving Talbot W. Chambers, young coal merchant, who testified against her last week. Yesterday she denied the second charge of misconduct with Chambers, dealing with the night of March 16, 1924.

Tells of Trip to Apartment.

On this occasion, Mrs. Symington said, Chambers drove her and another couple to New York from her husband's home at Morristown, N. J. After dropping the others, she said, Chambers took her to her apartment at 125 East Sixty-third Street. Denying Chambers's testimony that they arrived about 11 o'clock, that no one else was in the apartment, and that he remained for two hours, she said that it was after 12 o'clock when they arrived, that two maids were present and that Chambers left after half an hour. She testified that Chambers asked permission to remain and take a drink, which he did from his own flask. She said she did not drink.

Mrs. Symington testified that Chambers called on her later, appearing depressed, and told her that coal strikes had threatened his business with bankruptcy.

"If that happens," she quoted him, "I'll be ruined. I'll shoot myself."

Chambers asked her, she went on, if her husband and brother-in-law were not large buyers of coal and if she thought they could do something for him.

This testimony was in line with Steuer's cross-examination of Chambers, from whom he tried to force admissions that he had traded his testimony for financial assistance.

Persecuted, She Declares.

Mrs. Symington denied Dr. Charles Pope's testimony that she had told him her husband was the only one to whom she had confessed her misconduct. She quoted the surgeon as saying, "I feel like Dr. Jekyll and Mr. Hyde talking to both of you this way." She denied asking Dr. Pope to appeal to her husband's "Southern chivalry" on her behalf.

Charging Symington with "brutality, insult, torture and persecution" after he began his divorce action, Mrs. Symington said that a strange man broke into her apartment in Sixty-third Street one night and that she had to put new locks on the door. Later, she said, she went to Morristown, and on her return to her apartment found that her husband had broken in through the kitchen window and taken numerous letters and papers from her desk.

Mrs. Symington said that her husband told her once he would allow her to get a divorce, but that when she went to his lawyer's office at his request he had threatened to ruin me and send me out of the country if I dared to cross him in his divorce suit."

How her husband ejected her from his home in Morristown after an all-night scene, last September, was then described by Mrs. Symington. She said that she was about to drive her car out of the garage, when a car drove up with Symington, his lawyer, a chauffeur, and a mechanic.

Mrs. Symington testified her husband called her "a cheap, vile woman" and pushed her "all over the garage." She said she ran into the house and telephoned the Chief of Police, who came to the house, but appeared to be on her husband's side. Symington went through her desk searching for papers and called her "nasty names" when she protested, she said. When she ran down and asked the chauffeur to help her, she said, Symington called her a "crook" and ordered the man not to do so.

Ejected from Home, She Testifies.

Returning to New York, Mrs. Symington said she went back to Morristown later, finding the telephone and water cut off. Her husband, his lawyer, the sheriff and several others entered the house, she said, and her husband ordered "his hirelings" to remove all the food, clothing and furniture from the house, so that she could not stay there.

She said that the only illumination was a candle, and when she lit it her husband tried to take it away from her. On her appeal for a little light for herself and her child (a daughter by her first marriage), she said, he let her keep the candle. Symington let her daughter go to bed, she said, but refused to let her do so. She said he went to bed and that she remained downstairs, refusing to leave. The next morning, she went on, her husband's "army" pushed her out of the house and sent her daughter and baggage out after her.

Mrs. Symington said she returned to New York and moved from the East Sixty-third Street apartment to 1,150 Fifth Avenue. She said her husband and his lawyer called a policeman and tried to keep her from moving her furniture, but that she convinced the policeman the furniture was her own and was allowed to remove it.

Mrs. Symington was unshaken by cross-examination. After denying all the charges against her, she was asked:

"Have you admitted to anybody that you have been untrue to your husband?"

"No," she replied.

"Either in writing or orally?"

"Neither."

"You have been true to him all during your married life?"

"I certainly have."

"Have you ever done anything that would bring disgrace on him?"

"Never."

Describes Fatio's Visit.

Mrs. Symington admitted that she had attended cocktail parties, but said she never drank herself. She admitted that Fatio was attired in bathrobe, pajamas and slippers when he had breakfast in her bedroom on one occasion in Morristown, but insisted that others were in the room at the time.

Symington's attorney offered letters written by Mrs. Symington to her husband, but Justice Ford refused to admit them on the ground that they were confidential communications from wife to husband. Questioned about an affidavit she made a year ago in an application for alimony, in which she said she had no funds to defend the divorce action, Mrs. Symington said she had pawned part of her jewels to pay lawyers' fees, checks for $4,500 paid to Steuer and another lawyer being introduced in evidence by the plaintiff.

Friends of Mrs. Symington testified they had been present on the occasions when her named was linked with Chamber's and Fatio's, and that nothing had been wrong. They also said that pajamas, slippers and dressing gowns were a customary breakfast costume at week-end house parties in New Jersey, Long Island and Westchester.

These witnesses were Lillian W. Newlin, Frank D. Vellier, a real estate operator; Mrs. J. Ellis Hoffman and Mrs. Ellen M. Upmann. Mrs. Upmann testified that before hebegan his divorce action Symington called her aside, said he and his wife were getting on each other's nerves, and that he wanted his freedom.

MRS. BOBE GETS ORDERS.

American Agency Must Show Its Relations With Lloyds.

An order signed yesterday by Federal Judge Bondy requires Finn Christensen, Vice President of the American Agency Association, Inc., to submit to an examination concerning what authority his company has to act as an agent of Lloyds, London. The order was obtained by William Otis Badger Jr., counsel for Mrs. Edith Bobe, who was robbed of a $10,000 necklace last September. The necklace was insured for its full value with Lloyds through an agent of the American Agency. The binder had been issued about ten days before the robbery occurred but the policy had not been delivered. Payment was refused by Lloyds.

The order also requires the American Agency to submit for examination its books, accounts, letters and cables so that its business relations with Lloyds may be disclosed. Mr. Badger as Mrs. Bobe's counsel sued Lloyds' but Federal Judge Knox decided that the Court was without jurisdiction because the defendant was a foreign corporation without a license to do business here, and that the action could not stand without permission of the United States Supreme Court. Mr. Badger said that the present proceeding against the American Agency was to fix responsibility for the payment of the insurance, and to expose the precise relations between Lloyds and its numerous agents in this country.

Bars Estate From 6 Children Till They Are 50, In the Hope They Will Learn Respect for Him

Special to The New York Times.

WHITE PLAINS, June 26.—The six children of the late James M. Reid, who died at Granite Springs, Westchester County, on June 5, last, will receive no part of his estate, according to his will, until they are 50 years old, "in the hope and expectation that they will have developed a greater degree of respect and consideration for their father than they have shown during my lifetime."

Mr. Reid was a builder and contractor. He built three of Mount Vernon's schoolhouses and several apartment houses.

Mrs. Emily Reid, his widow, of 314 South Fifth Avenue, Mount Vernon, with whom several of the children live, is cut off with only her dower share in his real estate.

Although Reid is reported to have left a large estate, the petition accompanying the will, filed for probate today with Surrogate George A. Slater, places the value of the real estate at "over $10,000 and of the personal property at over $10,000."

The will, regarded as one of the most unusual ever filed in Westchester County, was dated April 24, 1923, and named the Mount Vernon Trust Company as the executor.

The company is authorized to collect all of the rents and interest and to reinvest the money. Reid directed in the will that all of the money be allowed to accumulate and equal shares paid to the children as they reached the stipulated age of 50 years.

Reid provided that in the event of the death of any of the children, their share was to be placedwith the general fund and divided among the survivors equally. The heirs of any of the children who might die before the provisions of the will could be carried out will receive nothing, according to the will.

The children affected by the will are: William Reid, Emily P. Reid and Douglass Reid of 314 South Fifth Avenue, Mount Vernon; Maxwell Reid of 19 Ashland Street, Newburyport, Mass.; Gates E. Ronley of Cos Cob, Conn., and Alice Reid of Greenwich, Conn. Their ages range from 17 to 34 years.

RAID PLANT, SEIZE BOOKS AS OBSCENE

Police Confiscate 298 Copies of "My Life," by Frank Harris, and Arrest 4 Men.

FOR PRIVATE DISTRIBUTION

Attorney for Printers Says Clients Are Not Sellers—Mystery About Complainant.

Police from the Special Service Division yesterday raided the Up-to-Date Printing Company at 195 Canal Street, arrested four men and confiscated 298 copies of the second volume of "My Life," by Frank Harris, author, critic and former editor of Pearson's Magazine.

Those arrested were Nathan Pomerants, President of the printing concern; Hman Meilstein, Secretary; Harry Mishkin, manager, and Esar Levine, who described himself as a student. It was said that Levine assumed responsibility for having the book published at the raided plant. All four were charged with violating Section 1,141 of the Penal law, which forbids the publication and circulation of obscene and immoral literature.

Sergeant Penella and two others of the Special Service Division made the raid and arrests. The books and prisoners were taken to Oak Street Station, where the books were held as evidence to be used this morning in Tombs Court, when the four men will be arraigned.

Louis Waldman of Waldman & Lieberman, attorneys, at 302 Broadway, arranged for bail of $500 each for the prisoners. According to Walman, Penella made the raid without a search warrant.

"When the raid was being pulled I was called over to the printing office and I asked for the warrant," Waldman said. "They didn't have any and I protested. They have no right to make a raid, conduct a search and confiscate property like that without a warrant."

The attorney said that the book was being privately printed for distribution among friends of Harris and that his clients were not concerned in any way with the selling or publication of the book except as printers. Asked who had made the complaint, Waldman said that, undoubtedly John S. Sumner, Secretary of the Society for the Suppression of Vice, was responsible for it. The police, when asked who made the complaint, said that that information was "confidential."

At his home last night Mr. Sumner said that he did not make the complaint, but would certainly have acted had it known that such a book was being printed here. "After the arrest the police asked me if I would cooperate with them in the case," he said, "and I told them that I would. I do not know who made the complaint."

At the Elizabeth Street Station, the headquarters of the Special Service Division, no report of the raid and arrests had been received last night, according to the officer in charge. He said that ordinarily such a report would not come in until this morning. At Oak Street Station the lieutenant on duty said that he did not know who the complainant was. The records there show 280 books under seal, eighteen less than the number confiscated, according to Waldman. The printing order called for 1,000, and according to Waldman only 298, the number confiscated, had come from the presses.

The first volume of "My Life" was published privately in Paris by the author who, it was said yesterday, is now living there. In 1918, while Harris was connected with Pearson's magazine, the August issue was barred from the mails because of an article "Why I Wore Pink Clothes," supposed to have been written by a girl, but later credited to Guido Bruno. Harris's best known work was a biography of Oscar Wilde.

PUSHED UNDER TRAIN IN SUBWAY CRUSH

Surging Rush-Hour Jam at 34th Street B. M. T. Station Crowds Man Off Platform.

MANGLED BUT MAY RECOVER

Car Passes Over Body—Firemen Work 20 Minutes to Make Rescue as Police Try to Calm Hordes.

Walter Jench, 40 years old, of 410 First Street, College Point, L. I., was crowded off the northbound platform of the B. M. T. subway station at Thirty-fourth Street and Broadway in the rush hour yesterday afternoon and fell in front of an approaching local train. Although he was badly injured he is expected to recover.

For twenty minutes his body was wedged between the roadbed and the forward trucks of the second car. Trainmen and firemen made an extraordinary effort to release him, while the police reserves of the West Thirtieth Street Station tried to calm a huge crowd on the platforms thrown into panic by the accident.

Until the rescue was effected local northbound traffic was tied up, and the train under which Jench had fallen was not permitted to discharge its passengers because it was feared they would only accentuate the jam on the platforms, which the police had difficulty in controlling.

Jench was conscious when released. An ambulance from New York Hospital had been called and Dr. Blowen gave first aid treatment and hurried the injured man to Bellevue, where it was found he had sustained a compound fracture of the right leg. The hospital surgeons discovered that he also had received a fracture of the skull, fracture of the left leg and possible internal injuries.

Jench had been waiting for a northbound local train when he was pushed off the platform by the surging crowd.

Joseph Werns, 1,372 East Fifty-sixth Street, Brooklyn, motorman of the train, told the police that he had seen Jench topple from the platform, but that it had been impossible to stop the train in time to save the man.

A projection from the forward trucks caught a fold in Jench's clothing and carried him several feet beyond the spot where he fell. When his clothes were released he fell limp into the depression between the rails, where the forward car passed entirely over him.

The police found no eyewitness of the accident other than the motorman. In the excitment that followed some one turned in a fire alarm that brought firemen under Deputy Chief "Smoky Joe" Martin, Captain William Daniels and Fireman John Nelson of Hook and Ladder Company 14 responding from Thirty-third Street near Sixth Avenue. They crawled under the train, uncoupled the first and second cars and directed the motorman to run the first car forward. When he did so it gave them more room in which to undertake the rescue.

While the rescue work was in progress several women became hysterical and were treated by two physicians who were among the passengers waiting for trains.

North-bound local trains on leaving the Union Square station were shunted to the express tracks so they could make a detour of the block at Thirty-fourth Street.

New Citizens Inspect The Times.

Eighty newly made American citizens drawn from twenty-four nationalities last evening inspected the plant of THE NEW YORK TIMES under the direction of the League of American Citizenship. They were shown through the different departments of the paper and a group picture was taken of them. Nathaniel Phillips, President, and Harold Pfleda, Executive Director of the League of American Citizenship, accompanied them.

25 TO 40 YEARS FOR KIDNAPPER OF BOY

Mrs. Jones Still Hides the Fate of 3-Year-Old Raimonde Von Maluski.

DENOUNCED BY JUDGE

Court Tries in Vain to Induce Prisoner to Reveal Secret—Accuses Her of Murder.

With the trace of a cynical smile, Mrs. Harold Jones listened calmly yesterday as Judge Collins in General Sessions denounced her as "cold-blooded and heartless" and sentenced her to from twenty-five to forty years in Auburn Prison for kidnapping three-year-old Raimonde Von Maluski on March 29 last, from in front of his home at 600 West 178th Street.

Only a few minutes before, in the presence of the father of the missing boy, she repeated to Judge Collins in the latter's chambers that she knew nothing of the whereabouts of Raimonde. Answering the plea of the father that she furnish even the faintest lead that might establish whether the boy was dead or alive, she challenged Von Maluski with the demand: "You tell where he is."

She spoke only once later when she was arraigned for sentence and heard herself called by the Court "utterly bad" and the probable slayer of the boy. That was when her lawyer, Philip Russo, asked her if she desired to make a statement, and she answered: "The only thing I want to say is, why don't the Von Maluskis tell the truth."

"I believe you have killed that child," Judge Collins said to the woman, and then, referring to the fruitless attempts to learn something from her, added: "I told her in my chambers today that if she gave information she might get consideration."

"She paid no attention to the suggestion," the Judge continued, his eyes fixed steadily on the woman, whose unconcerned demeanor obviously was annoying him. "I got some information through the District Attorney that the child may be dead. The fact that she"—indicating Mrs. Jones with a wave of his hand—"took the child in a taxicab away from the life of the city suggests that, since the child cannot be located, there is only one thing to believe—that the boy, on being taken to a lonely place, was killed."

Spurned Woman's Advice.

Judge Collins then mentioned the first of several incidents in connection with the accusation against Mrs. Jones which had been kept secret heretofore by the authorities. This was in relation to a trip in an automobile prison van Mrs. Jones made with another woman prisoner.

The second woman was said to have urged Mrs. Jones to reveal the whereabouts of Raimonde and thus save herself a long prison term.

"When I asked her regarding the information obtained from her fellow-prisoner in the van to the effect that Mrs. Jones had said, 'I can't return it; the child is dead,' she told me that the woman who gave me the information was drunk," added Judge Collins.

The Court then recalled that the woman had figured in at least two bigamous marriages, but deserted her first two husbands after bringing children into the world. He remarked that she revealed herself to be "without heart" through her disregard for the future of her offspring.

Judge Collins commented on the fact that some officials believed the woman was insane, then revealed that she had been sent to the psychopathic ward at Bellevue in 1920 and was found sane.

Mother Remains Outside.

The father of the boy with other relatives heard Mrs. Jones sentenced but Mrs. Alice Von Maluski, the child's mother, remained in the corridor.

Mrs. Jones, who is 41 years old, and lived at 61 Third Avenue at the time of the kidnapping, took little interest in the proceedings. After her sentence she was taken downstairs to Special Sessions, where, after her conviction and sentence had been officially recorded, she was formally discharged on a charge that she stole a stickpin and $10 from the father of the missing boy a few weeks before the kidnapping.

This charge and the fact that Von Maluski had ejected her from his home in the basement of the apartment house of which he is the superintendent, were accepted by the police as sufficient motives for the kidnapping.

In a last effort to induce Mrs. Jones to talk Mrs. Grace Campbell, a court attendant, sat with her in the detention room of General Sessions yesterday before her arraignment. Mrs. Jones curtly announced that she had nothing to tell "and that is the end of it."

Von Maluski rode to court with his wife and his brother, Robert, 21 years old, in a motorcycle side car. When they were riding home, the motorcycle was struck by a truck at Park Avenue and Seventy-eighth Street. The Von Maluskis were thrown out and received slight bruises. After being attended by an ambulance surgeon at Lenox Hill Hospital they continued on home by subway, the motorcycle having been crushed.

It was understood that deputy sheriffs would take Mrs. Jones to Auburn this morning.

GETS 6-CENT VERDICT IN 'STOLEN KISS' CASE

Bookkeeper Charged Employer Got Too Friendly During a Private Conference.

Miss Bella Wiener, 18 years old, received a verdict for 6 cents for a "stolen kiss" in Justice Harry E. Lewis's part of the Brooklyn Supreme Court yesterday. She had sued for $10,000 damages against Jacob Lishinsky, 47 years old, of 13 East Seventeenth Street, Manhattan, her former employer.

The trial was concluded in less than an hour. Miss Wiener, who lives at 2,058 Eighty-fifth Street, Brooklyn, testified she had obtained a position with the defendant by answering an advertisement for a bookkeeper immediately after she had been graduated from a business school. At the end of her first week in Lishinsky's place, she testified, he called her into his office to discuss bookkeeping and accounts, and suddenly interrupted the discussion by kissing her.

Lishinsky denied the charge. He is short in stature and the young woman is nearly six feet tall. When he was again asked if he had kissed her he glanced at her and said "How could I?" His defense was that he had called the young woman into his office to tell her that her work wasn't satisfactory and that she would have to find another position.

TRADE CONVENTION ENDS.

Rear Admiral Palmer Addresses Delegates Gathered at Seattle.

Special to The New York Times.

SEATTLE, June 26.—Addresses delivered by Rear Admiral L. C. Palmer, President of the United States Fleet Corporation; Cary W. Cook, Chairman of the Board of the Hawaiian-American Steamship Company, and Edmund A. Walsh, Regent of the Georgetown University School for Foreign Service of Washington, D. C., closed today the convention of the National Foreign Trade Council. Tomorrow the delegates will be taken on an excursion to British Columbia.

The morning session was devoted to a series of group meetings which discussed various phases of foreign trade, and among the speakers was Frederick B. Shipley of New York. Enthusiastic tributes were paid to James A. Farrell, President, and O. K. Davis, Secretary of the council, at the final session this afternoon.

The spirit of friendly and neighborly understanding that has so long existed between Canada and the United States will continue to mark the future industrial relations of the two countries a group of Canadian leaders told the delegates.

Next year's convention will be held in Charleston, S. C.

KILLED AS PLANE CRASHES.

Sergeant Struck by Propeller Splinter When Blade Breaks.

Special to The New York Times.

MINEOLA, L. I., June 26.—Sergeant Douglas E. Logan, a chief rigger of the Sixty-first Service Squadron, United States Army Air Service, was instantly killed at Mitchel Field this morning when a Martin bomber crashed when twenty feet in the air and a fragment from the port propeller pierced his heart.

The bomber recently had been overhauled and was taken from the hangar for a test flight early today. Lieutenant J. A. Wilson was at the controls and three enlisted men rode in the observers' and gunners' pits. When the big machine rose from the ground a sudden crosswise gust of wind careeped it to one side and the left undercarriage struck the ground. This caused the whole ship to slew violently to one side and the port propeller struck the ground. The blade was splintered and pieces were driven through the fuselage. One struck Sergeant Logan in the chest. The other occupants of the airplane were uninjured.

DEPLORES TRANSIT POLITICS

Lucius S. Storrs Advises Street Railway Men to Work in Open.

PLATTSBURG, N. Y., June 26 (AP).—"Get transportation out of politics," is the advice of Lucius S. Storrs, managing director of the American Electric Railway Association, as given in an address prepared for the convention of the New York State transit men today.

"There are some," he said, "who hold it is inevitable that our industry should remain in politics. I do not in the slightest respect agree with this assertion.

"There is a wide difference between the earnest officeholder who is anxious to do constructive work for his community and the type of professional politician I have in mind. I strongly advocate working with our public officials. But I insist that it should be work in the open. Only by such effort will much badly needed legislative assistance, both State and national, be obtained."

Mr. Storrs added that wise and progressive traction men were rapidly adding bus service.

Plaza Guest Fined as Annoyer.

Ziegfried Goosens, a marine engineer living at the Hotel Plaza, was found guilty in the West Side Court yesterday of disorderly conduct for annoying a woman and was fined $10. Claire Huntington of 46 West Forty-ninth Street had him arrested on Wednesday night. A few hours after Goosens, according to his testimony through an interpreter, landed here from South America.

Advertisement Of John David

Daily Style Hint For Well-Dressed New Yorkers

NEW YORK, June 27—It is neither good style nor good sense to wear a heavy cravat during the torrid term. Lighten up the weight! Brighten up the pattern! You'll want these new scarfs made of imported French hand-printed crepe. They're *magnifique!* as the Parisian exclaims when he gets excited. Each one silk-lined for added luxury. Unusually colorful, yet unmistakably tasteful. The small, graceful knot is the only sort proper to wear in warm weather with the collar-attached shirt. Exclusive, but not expensive.

John David

THE ITALIAN GARDEN is not a misnomer, for refrigeration gives it the freshness of a garden and there is the fragrance of a garden in its foliage and flowers!

Luncheon - Tea - Supper

Dancing During Dinner

The **Ambassador**

New York's Smartest Hotel

PARK AVENUE AT 51st STREET

Store hours on Saturday, 9 to 5.30 o'clock

SAKS-FIFTH AVENUE

FORTY-NINTH to FIFTIETH STREET

TELEPHONE PLAZA 4000

BOYS' SPORTS ATTIRE

For The Holiday Week End and Vacation Time

SPORTS COATS
12.95 to 18.95

Blue flannel jackets, with brass buttons, in single and double-breasted models. Also, smartly striped blazers in red and white, blue and white, or henna and white. *Sizes 8 to 18.*

FLANNEL KNICKERS
7.50 and 9.75

Regulation whites, Eton grays and all the new, biscuit shades—in solid colorings and exclusive plaid effects. *Sizes 8 to 18.*

FLANNEL TROUSERS
8.75

Full cut trousers, similar to those favored by University men, in white or gray. *Sizes 12 to 17.*

BATHING SUITS
3.95 to 9.00

The brilliant stripings now favored at the best resorts, in a variety of widths. *Sizes 24 to 36.*

BEACH ROBES
5.95 to 19.50

Solid colors and awning stripes in English flannel, cotton gabardine, crepe, foulard, pongee and French ratine. *Sizes 4 to 18.*

SHIRTS and BLOUSES
1.95 and 2.50

In fine, wearable fabrics, including woven madras, oxford, cotton pongee and English broadcloth, in collar attached or sport neck models, with long or short sleeves. *Blouse sizes 7 to 14. Shirt sizes 12 to 14½.*

STRAW HATS
3.00 and 4.00

A choice of several weaves in the wanted boater shape. Fancy bands, 50c.

LIGHTWEIGHT CAPS
1.50 and 2.00

Summery caps of linen and fine Palm Beach fabrics.

Everything For Boys Is On The Second Floor

SHEPHERD FREED IN M'CLINTOCK CASE

Continued from Page 1, Column 3.

the place and every one of them was in action. They abandoned even the least semblance of respect for the court and leaped madly to the best positions, climbing on the rail of the jury box, as jurymen ducked from their flashes. Wherever one turned to escape them came more spouts of white light, and as in their haste, the photographer used extra large charges of powder, the booms were deafening.

A man jumped up on a chair in front of the jury box, another behind him, another on the counsel tables, directly in front of the Judge. They yelled at Stewart and at each other.

"Get him in front," "Get out of the way, Jim," "For the love of Mike, give me a chance."

Crash, roar, more flames and smoke, till it was almost impossible to see across the room. Chairs were overturned and women who had rushed forward were pushed and shoved aside until in terror at the inferno they cried out in fright and strove desperately to get out of the jam.

Judge Laughs at the Uproar.

Judge Lynch, who only last week was elected Chief Justice of the Criminal Court, rapped once or twice for order, and laughed heartily at the excitement. He was standing in full view of the flashes.

Shepherd, who had recovered in a few moments and had shaken the hands of the jurymen, clambered up behind the bench and shook hands heartily with Judge Lynch, who said something to him, smilingly.

"That's it, just a minute, hold it," yelled the photographers, fighting to get this unusual picture, and the flashes reared again. For fully ten minutes, and it seemed an hour, this mad uproar lasted until everybody in the room was dusted with the fine ash of the flashlight powder and eyes were stinging from smoke. At last even Judge Lynch could stand no more, and when photographers started to climb into the jury box, pushing the jurymen aside in their eagerness to get a last snap at Shepherd, he appeared toward the jury room, he rapped loudly and ordered the photographers to keep quiet. They heeded him for a moment, and then banged again as Shepherd left.

In the jury room, where his fate had been decided a few moments before on the sixth ballot, Shepherd was congratulated by his attorneys, and he, in turn, shook them heartily by the hand. Miss Elsie Gunn, who has been in court most of the time with Mrs. Shepherd, and who had waited nervously with tears in her eyes as the moment approached for the jury to enter, threw herself into his arms and embraced him.

He kissed her and thanked her for her attention to his wife, who was not in court today, having been prevailed upon to await the verdict in a downtown hotel. Shepherd showed then as he had never before the strain he has been under since the trial began, and the anguish of the six hours of waiting for the verdict. His cheeks were ashen, big pouches were under his eyes, his whole figure sagged with weariness.

"I have nothing to say. What can I say, except that I am glad?" he said nervously.

The photographers followed him into the jury room, and while Mr. O'Brien and Mr. Stewart stood with their arms about Shepherd's necks the flashlights boomed again until the air in the room was unbreathable.

Shepherd Released, Under a Charge.

There is another charge against Shepherd, that of murdering Mrs. Emma Nelson McClintock, "Billy's" mother, but he was released on his own recognizance, as State's Attorney Robert E. Crowe said he thought there was no chance of convicting him on this charge if he could not be convicted on the first. Mr. Crowe had sat silent, surrounded by his staff, during the uproar in court and in the midst of it had stalked out with a sardonic smile.

After a few minutes' wait until Judge Lynch signed the order of release Shepherd went back to the county jail next door to get some of his things and then went out the main entrance, again a free man. Not even here, however, was he free from the flashlights, for the photographers had set up their cameras in the corridor of the jail and greeted him with a volley as he walked to the entrance. He rushed through with Mr. Stewart, climbed into an automobile and drove away to meet his wife, the first time in many months that he had been free.

Shepherd was acquitted on the sixth ballot, after long argument, to win over Mark R. Spikins, the only juror who held out for a sentence of fourteen years in prison, the lowest sentence which can be dealt out in Illinois on a murder charge. The other eleven jurors were for acquittal almost from the first, and finally won Spikins to their belief.

After the verdict and between flashes, Mr. Burnett, the foreman, read a resolution in which the jury thanked Judge Lynch for the orderly way in which the trial had been conducted and for the consideration which had been shown for the comfort of the jury, and in turn Judge Lynch thranged them for their unusual sacrifice of time.

Spectators Waited for End.

When Judge Lynch dismissed the jurymen to their deliberations after the final appeal by Prosecutor Robert E. Crowe for a verdict of guilty, Shepherd watched with a tense, strained look the back of each man as he stepped down and disappeared through the little door to the jury room.

Only a few of the hundreds of spectators left. They wandered out into the halls, went to near-by restaurants to eat while they had the opportunity and then hurried back to sit and smoke or gather in little groups in the courtroom and talk. Nearly everybody expected a quick verdict and as the time dragged one hour, then two and three—expressions of surprise were heard. Shepherd's attorneys, William Scott Stewart and W. W. O'Brien, while outwardly unconcerned, showed at times their anxiety. They have never lost a murder case in their three years of partnership, during which they have had twenty-eight, and this case means much to them.

There were dozens of women in the group who waited. They munched apples and chocolates and sometimes a sandwich, which an escort obtained for them, and swung their silk clad ankles in ungraceful contortions as they tried to find comfort on the hard benches. Bailiffs yawned in the jury box and the Judge ate sandwiches in ungowned comfort in his chamber.

Crowe Abandons Oratory.

There was no glittering peroration from State's Attorney Robert E. Crowe as he closed his argument this afternoon. He ended in an ordinary conversational tone as he asked the extreme penalty for Shepherd, and there was a general feeling of relief, it seemed, even in his own attitude, that the days of talk were over. But earlier in the day he dramatically defended himself against the charges of plot made by the attorneys for the defense.

"A frame-up!" he cried. "He says that the motive is to get the million dollars comprising the McClintock estate. The State accepts that challenge.

"Who is in this conspiracy? Harry Olson? The evidence shows he is Chief Justice of the Municipal Court and has been for years. If he is in this conspiracy he ought to be on trial for murder.

"If John J. Healy and Alexander Reichman (co-guardian of Billy) are in the conspiracy they ought to be tried for murder.

"And if I have been made a catspaw and if I am using my office and public funds to further the 'conspiracy' I ought to be on trial for murder.

"Am I to be condemned because I attempt to perform my duties? Are you as taxpayers and citizens angry at me and are you going to let your anger be thrown in the scale in this case because I am here? Wouldn't I be derelict in duty if I were not up here, the most important murder case that was ever tried in Cook County, because they introduce a new method of committing the murder?"

He charged that the defense had attempted to laugh the case out of court, to burlesque it in such a way that all respect for justice might be lost.

"It is not necessary to prove motive in a murder case," he said, "but if your do prove motive it strengthens the case. In other words a man worth $100,000,000 might poison a boy to get $1,000 life insurance, but that is extremely improbable. It is much more probable that a man who had been living for years in luxury and who found himself approaching old age and fearful that he was going to be thrown into the street would commit a murder in order to possess himself of a fortune."

Shepherd was charged with murdering "Billy" McClintock by means of typhoid germs. The boy died on Dec. 4, 1924, leaving Shepherd, the chief beneficiary under a will drawn by Shepherd and signed on the boy's twenty-first birthday, when he came into his $1,000,000 estate. There will be a fight before Shepherd gets this money, because heirs of the McClintocks have announced their intention of trying to break the will. Shepherd's lawyers, however, say they are confident that the will will be upheld, and that under the rules of the Probate Court Shepherd cannot be prevented from taking possession of the estate at least until the will case reaches the Court of Appeals.

The entire estate goes to him, except for a bequest of $8,000 a year to Miss Isabelle Pope, to whom Billy was engaged. She had made an arrangement with the heirs, it came out at the trial, to split the estate with them, in case the will is broken, except for $100,000 to Mrs. Shepherd, Billy's foster-mother and guardian, which she said she insisted upon.

Judge Olson Accuses Crowe.

CHICAGO, June 26 (AP).—Chief Justice Olson of the Municipal Court of Chicago, who sponsored the inquiry which led to the trial of William D. Shepherd, expressed disappointment over the verdict tonight, but declined to discuss future plans in connection with the McClintock will.

"This case is still pending, despite the verdict," he said, "and I do not want to indicate the next move until the details of the trial are all at hand.

"We have followed the trial closely and are certain that a great deal of admissible evidence was not offered by the State.

"Crowe did not cooperate with me and I was never welcome at the offices of the State's Attorney.

"Crowe called me to the witness stand without having discussed my testimony, or having asked me what I knew of the case. Several other witnesses who appeared before the Coroner's Jury never were offered by the State in the trial.

"It is not to be expected that a man will be convicted of murder unless evidence of murder is presented against him.

"I sent a full typewritten statement of my knowledge to Crowe before the trial and on the witness stand I was asked two or three questions by the Prosecutor and then turned over to the defense attorneys for cross-examination.

"I may have something to say about the case some time before a bar association convention, but I do not wish to comment further on the case tonight."

CHRONOLOGY OF THE CASE.

Nearly 7 Months From Death of McClintock to Shepherd's Acquittal.

CHICAGO, June 26 (AP).—The chronology of the McClintock murder case was as follows:

Dec. 4, 1924.—William Nelson McClintock died of typhoid fever.

Dec. 17.—Seven cousins of the youth announced they would contest the will leaving his $1,000,000 estate to William Darling Shepherd.

Dec. 24—Billy McClintock's body disinterred and autopsy ordered at request of Judge Harry Olson, Chief Justice of Chicago's Municipal Courts, friend of the McClintock family.

March 3, 1925—At Coroner's inquest into Billy McClintock's death, Judge Olson accused Shepherd of murdering the youth by feeding him typhoid germs.

March 12—Charles U. Faiman, head of the National University of Sciences, told the State's attorney that Shepherd stole germs from his laboratory.

March 13—Shepherd taken into custody by State's Attorney Crowe.

March 16—Faiman confessed he conspired with Shepherd to murder Billy.

March 17—Shepherd and Faiman indicted.

March 20—Shepherd's bond appeal denied.

April 9—Coroner's chemist reported mercury found in body of Mrs. Emma Nelson McClintock, mother of Billy, disinterred at Judge Olson's request.

April 10—Illinois Supreme Court denied Shepherd's bond appeal.

April 16—Shepherd arraigned on murder charge.

April 23—Coroner's jury resumed inquest into Billy's death.

May 5—Coroner's jury ordered Shepherd and his wife, Julie, held for murder.

May 7—Mrs. Shepherd gave nominal bond.

May 9—Grand Jury refused indictment against Mrs. Shepherd.

May 18—Selection of jury for Shepherd's murder trial started.

June 11—Presentation of evidence begun.

June 23—Testimony ended with Shepherd's appearance as witness stand and arguments to jury begun.

June 26—Arguments to jury ended with address of State's Attorney Crowe; charge to the jury, and decision of not guilty.

PUBLIC NOTICES

One dollar an agate line.

I AM NO LONGER RESPONSIBLE FOR debts accrued by my wife Grace.
WM. MEYER.
4,324 Carpenter Av., Bronx.

JENNIE DAVIS HAS SOLD GROCERY store, 867 Southern Boulevard, Bronx, to David Siegel. Creditors present claims before July 2, 1925. JENNIE DAVIS.

PHOENIX—EXPECT YOU, AQUEDUCT, Long Island, tonight, Sat. S. R. Kloiber, brother.

Reward of $100 for information leading to arrest and conviction of any one inserting a fraudulent advertisement in The New York Times.

SALESMAN

Keen, active producer, broad experience, desires connection with substantial company as sales manager or salesman representing manufacturer in some Eastern city on salary basis. Excellent New York references supplied.

C 1010 Times Annex

PEACE SCENE IN RED SQUARE.

Athletes of the New Russia parading through Moscow in a huge athletic demonstration. The New York Times Rotogravure Sports Section tomorrow.—Adv.

FRENCH PLAN DRIVE TO CLEAR MOROCCO

Trust to Strong Offensive to Stop Drain on Resources and Restore Prestige.

DEFENSIVE WAR IS COSTLY

Heavy Casualties and Large Expenditures of Munitions Have Gained Little for the French.

Copyright, 1925, by The New York Times Company.
Special Cable to THE NEW YORK TIMES.

TANGIER, June 26.—The French are preparing to launch an offensive in a fortnight, but are unlikely to extend operations into the Riff. The offensive will be confined to subduing and giving an object-lesson to the revolted tribes within their zone and driving out the Riffians.

Such is the opinion given to THE NEW YORK TIMES correspondent before leaving Fez—where the censorship is growing stricter—by French officers in a position to know.

The object to the offensive is primarily to restore the rapidly weakening French prestige among the tribes near the front before it is too late to prevent the revolt, continuing to spread more seriously than it is now. There is also reason to believe it is intended to put the French in possession again of their lost territory, so at worst they can then magnanimously offer to discuss peace or a modus vivendi with Abd-el-Krim if, as seems likely, the political situation in Paris and the international situation make continuance of hostilities inopportune.

The officers mentioned above do not like the prospect of leaving Adb-el-Krim safe and unpunished in the Riff, for they fear he will be a constant threat in their side until his power there has been completely broken, but they advance two reasons, each sufficient to explain the limited scope of the contemplated offensive. One is they have no agreement with Spain or England permitting them to enter the Riff. The other, as a high officer frankly admitted, is that even if they had permission they have not sufficient troops now at their disposal to carry on a campaign successfully in the Riff mountains and apparently do not expect to have enough to do it this year. And, as he added, "Once we got into the Riff we would not know what to do with it."

It would seem then, unless an accord is made for united action with Spain, the French, when the present objectives are reached, will be faced by the alternative of adopting a passive policy, both costly and bad for their prestige, maintaining heavy forces near the frontier, subject to harassing Riffian attacks, or arranging peace immediately.

Abd-el-Krim Willing to Talk Peace.

There is little doubt Abd-el-Krim would be glad to discuss peace with the French, especially as he now holds the best cards. Negotiations mean a measure of recognition of him by the French. As the only way they could treat with him without outraging the Spaniards would be on the theory he is on their soil, hence is as much their rebel as Spain's, he would be in a good position to hold some of the territory he has gained, even if he did not succeed in making the Ouergha his frontier, as he hopes.

The projected offensive is unlikely to be a movement all along the front, for it would demand too many men and the nature of the war doesn't require it. More probably it will be several deep thrusts at different parts of the line, accompanied by general heavy aviation bombing. The hardest blow may well be struck toward the west of the centre of the front against the important tribe of Djebalas in an effort to split them from Abd-el-Krim, thus greatly weakening him without needing to enter the Riff. The French point out that the Djebalas never in history have been under control of the Riff tribes until Abd-el-Krim imposed a federation on them this year, hence they think this, which is the biggest link in his chain of tribes, is also one of the weakest.

Meanwhile every day's delay is undermining French prestige and making the situation from every viewpoint more difficult to handle. When the war began more than two months ago they had about seventy-five outposts, most of them small, from 5 to 15 miles north of the Ouergha and about 20,000 mobile troops guarding the routes to Fez. Since then they have at least tripled the number of combatant troops along the front and they have either suppressed or lost to the enemy one-third of the outposts—including all those from Taounat twenty-five miles west to Tafrant, so the actual front in this particular district north of Fez is now the Ouergha itself.

Riffian forces in this region for the past two weeks have been filtering across the Ouergha, making the first ten miles of the road south of the base camp at Ain Aicha insecure for night travel, though it is the chief line of communication with Fez. There is desultory fighting here south of the Ouergha.

Bibane Held by the Riffians.

As Taounat commands the Ouergha bridgehead and one of the roads from the Riff toward Fez, so Bibane and Tafrant command the other. Though never officially given out, Bibane, which was one of the strongest French outposts captured by Riffians after a violent bombardemnt by cannon and grenades on June 6, has remained theirs ever since. They are now concentrating for an attack on the front and the forty-mile sector front extending from there northwest to Ouezzan. Just behind Tafrant a strong tribe of Beni Mesguilda have not only rebelled, but other tribes behind this whole line of outposts, if they have not partly gone over to the enemy, are liable to do so at any time. Lines of communication in this area frequently are harassed by the Riffians, who have filtered through and are said to have attacked convoys and trucks and to have done considerable damage. The district furnishes excellent cover for snipers. North of Ouezzan a French mobile column itself has been so violently attacked as to hamper greatly its movements.

In short, since the initial success of checking the spread of the revolt and saving Fez when the war began, the French have little—nothing in the way of an important victory—to show for all the heavy casualties suffered and all the millions of francs expended during two months of fighting. All their efforts have been and are being spent to relieve besieged outposts, which is war usury in the worst form for the French and very advantageous for Abd-el-Krim. Frequently they use a whole mobile column of 10,000 troops to shoot away, ineffectively as far as the Riffians are concerned, half a million francs' worth of shells in a day in order to relieve a garrison of perhaps thirty men. Casualties of the relieving forces are often far greater than the number of men saved and more material, such as machine guns, is lost in the process than the post contained.

The only military result is the post is regarrisoned and has to be relieved again in the same way a little later, for it is immediately re-encircled by the Riffians as soon as the mobile column retires. If the post, after the garrison is saved, is destroyed by the French it straightens out the line, but the rear posts closer to Fez then are attacked and have to be relieved.

Meanwhile the Riffians, who are past masters of organizing defensive works, are busily fortifying the new territory gained, making the French advance, whenever it begins, harder. At the same time they are filling their granaries by hastily harvesting crops in the region the French abandon.

More important still, these French defensive tactics are having a dangerous cumulative effect on undermining the prestige which Abd-el-Krim is cleverly exploiting among the tribes behind the French lines. As a result he has lost no followers and is gaining new ones all the time, for the spirit of revolt again is spreading slowly but with ominous steadiness.

It should not be concluded, however, that the French have not advanced because they could not. They have not tried, partly because they are awaiting results of negotiations with Spain and partly because they lacked effectives, though the Generals differ on the latter point. Marshal Lyautey throwing all his weight against attacking until the forces are stronger. There is much criticism in French circles in Morocco against General Daugan commanding the northern front for submitting to Lyautey on this important matter. There is a widespread feeling that Daugan may be soon replaced and other changes made in the French high command. The Brenet, however, are confident once they start advancing they can clean out the Riffians and subdue the tribes in their zone with much less trouble and loss than they suffer under the present tactics.

The morale of the French troops remains good and undoubtedly would be improved if they started an offensive, for conversations I had with the common soldiers show they are tiring of continually fighting without result, especially always going back after getting to relieve a post, then having to fall back, being shot to pieces by the Riffians while their backs are turned, only to have to do the same job over again later.

Aside from officers and gunners, very few Frenchmen are being used at the front, nearly all combatant troops being colonials, Senegalese, Foreign Legion, Algerian, Moroccan and native regiments, the last three especially the Legion, being nearly all the worst fighting. It is a tribute to French colonial policy that they are able to carry on most of the war against Moslems with Moslem soldiers.

It is impossible to say what the total French losses have been except that both in men and material they are far greater than officially acknowledged. Riffians have captured at least ten of their outposts, in some actions of relieving outposts large French units have suffered 40 per cent. of casualties, of which one-third are killed.

A Legionary told me his battalion, after six weeks of severe fighting, had 250 men left out of 850—but it must be remembered the Legion's losses are heaviest of all.

While the French have suffered no disastrous defeat, their prestige and strength have been sapped away steadily. It is believed the situation will continue to become increasingly worse until they carry out a successful offensive.

RIFFIAN DRIVE IS CHECKED.

Attempt to Renew Offensive Against Fez Discovered in Time.

Copyright, 1925, by The New York Times Company.
Special Cable to THE NEW YORK TIMES.

PARIS, June 26.—By quick and adroit tactics the French command succeeded in checking what appeared the beginning of a new and decisive Riff offensive against Fez. The enemy's move against the Moroccan capital was discovered on Wednesday evening, when French outposts reported the appearance of Riff contingents in the vicinity of the route to Fez at Ain Aicha and Touanat. These contingents were moving south of the outpost of Ain Maatouf and pushing into the high valley of Loban.

After a number of several villages, the Riffians attacked some automobile camions, their intention evidently being to extend operations toward Soukel, which is about forty-five kilometers from Fez and the most important French fortress of that town, and thus cut the road between Fez and Taza.

It was also evident the Arabs hoped the garrison would not be sufficiently strong to meet the attack.

Yesterday morning the Riff advance guard boldly made its appearance at Ain Maatouf. The French command, grasping the significance of the Riff movement, at once dispatched a sufficient number of men with camions and artillery to the point of danger.

The French made such an effective demonstration that the enemy advance guard withdrew to cover and the Riff advance ceased.

MADRID, une 26 (AP).—The position of the French centre in the Taounat region of Morocco is described as critical in dispatches reaching here from the war zone. The rebellious tribesmen are said to be giving all sorts of trouble to convoys along advanced positions, and the columns are forced to overcome many obstacles placed in their way.

Djebala ritbesmen penetrated into the French zone in order to prevent the Mesguildas from submitting to the Sultan, and a sharp fight with the French forces ensued.

STOPS RECORDING RADIO.

Commons Passes Bill to Prevent Use of Phonographs.

Copyright, 1925, by The New York Times Company.
Special Cable to THE NEW YORK TIMES.

LONDON, June 26.—The bill to prevent the unauthorized making of phonograph records from wireless programs passed the Commons today and removes one of the hazards of broadcasting which is said to have kept many famous artists from contributing when they otherwise would have been willing to do so. Heretofore their performances could be recorded by a phonograph receiver and records made for sale.

Sir B. Chadwick, Parliamentary Secretary for the Board of Trade, said there has been such a remarkable development in wireless that the law had not kept pace with it and that there is reason to believe that the day is not far distant when an eager public might be listening to the proceedings of Parliament. One member said:

"God help us."

The Deputy Speaker replied:

"I would point out that the bill refers to musical and dramatic performances."

GREEK REVOLT CHIEF HEADS NEW CABINET

Gen. Pangalos Issues a Proclamation Promising to Punish Profiteers and Aid Refugees.

TO REORGANIZE WAR FORCES

His Ministry Will Meet Parliament on Monday and Demand Its Unqualified Support.

Copyright, 1925, by The New York Times Company.
Special Cable to THE NEW YORK TIMES.

ATHENS, June 25.—Greece is settling down again after its brief but effective revolution, and interest now centres in General Pangalos's new Cabinet. The General will be Premier and Minister of War, and M. Caphnas, who was active in the 1922 revolution, has been appointed Minister of Finance.

M. Papanastasiou, who first attempted to form a Government, had to give up because he could not agree with General Pangalos. Others on the list for Cabinet posts submitted to the head of the State are Admiral A. Hadjikyriakos, Minister of Marine and acting Minister of National Economy; M. K. Siamoulis, Minister of Agriculture and acting Minister of Public Assistance; Major A. Tavoularis, Communications; General Panagiotopoulos, Interior; Dr. Livathinopoulos, Education, and M. K. Rendis, Foreign Affairs and acting Minister of Justice. The latter was Minister of Justice in the revolutionary Cabinet of November, 1922.

The new Government will be sworn in this evening in the presence of Admiral Konduriotis, head of the State, and will appear in the National Assembly on Monday. Its attitude in the Assembly will depend on the Assembly's attitude toward the revolution. General Pangalos has expressed the hope that all parties will be represented and that full parliamentary support will be given to the new Cabinet.

Airplanes today scattered 100,000 copies of a proclamation issued by General Pangalos to the Greek people, wherein the General promises a good administration, punishment of speculators and relief for Greek refugees. The proclamation says:

"The erring Michalakopoulos Government has been overthrown. In the name of the Chief's authority, until the last moment, not a drop of fraternal blood has been shed, as the revolution has the approval of the great majority of the Greek people, army and fleet.

"In taking responsibility for the overthrow I am conscious of my obligations to the people, and will make every endeavor to see that the future Government gives a good administration, equality, security and justice. Speculators who steal the sweat of the people will be punished severely, and on them the axe of justice will fall without mercy.

"In addition to internal reorganization, I shall endeavor to organize rapidly the national forces, wherever those of the country's interest can be safeguarded. I shall recall before no sacrifice to relieve the misery of our unfortunate refugee brethren.

"With full consciousness of the internal and external difficulties facing the State, we set to work full of faith and hope for success, whereof the past is a guarantee."

Ministry Takes Office.

ATHENS, June 26 (AP).—General Pangalos, Greece's new Premier, and the members of a hastily formed Ministry took the oath of office today before Admiral Coumdouriotis, Provisional President of the Republic.

General Pangalos tonight told the newspapermen that he was astonished that the action of the army in overthrowing the Government was described as a revolution. It was merely a political crisis, he said. The Government was opposed to the feeling of the nation and the army, and the latter, acting along nationalist lines, forced the Government to resign.

"Neither I nor anybody else," continued General Pangalos, "intends to appear as a revolutionary leader or dictator. My program is to restore order within the bounds of law. For me are neither Venizelists nor anti-Venizelists, neither republicans nor royalists—only citizens."

The new Premier added that after he had achieved his aim of reconciling the different parties and forming an army capable of coping with any emergency, he would retire from politics.

King and Queen in Paris.

PARIS, June 26 (AP).—Former King George and Queen Elizabeth of Greece have arrived here for a two weeks' stay. They took a leisurely drive about Paris this morning, apparently undisturbed by the news of the revolution in Athens.

British Mission to Leave.

LONDON, June 26 (AP).—The Daily Express says it learns that the British Naval Mission to Greece is to be recalled in consequence of the revolution there.

The mission, consisting of Rear Admiral Townsend and seven other officers, recently went to Greece for the purpose of reorganizing the navy.

Royal Exiles in Italy Interested.

ROME, June 26 (AP).—The Greek revolution is being followed with keen interest, especially by numerous Greek refugees who hope the unrest will lead to a return to power of the Greek royal family.

Since the establishment of a Greek republic members of the former reigning house of that country have lived in Italy most of the time, in order to be near Athens and ready to return home if called upon to lead a monarchial movement.

American Envoys Report.

Special to The New York Times.

WASHINGTON, June 26.—Details of the bloodless coup d'état in Greece were received by the State Department today in official dispatches from Herbert G. Gould, American Chargé d'Affaires at Athens, and from Robert P. Fernald, American Consul at Salonika.

It was pointed out here that although reports refer to a "revolution" in Greece, they show conclusively that there was no "revolution" in the usual meaning of the word. What has occurred, it was explained, is a coup d'état, ahead of the Cabinet and not endangering the form of government nor the prerogatives of either the President or Parliament.

Americans are asked to bear in mind the peculiar situation in Greece, which is emerging from a long period of warfare which it did not instigate, and burdened with the influx of a million and a half refugees.

YUGOSLAVS ARE AGITATED.

They Fear Difficulties With Greece Following Military Coup.

Copyright, 1925, by The New York Times Company.
Special Cable to THE NEW YORK TIMES.

BELGRADE, June 26.—The Greek coup d'état, with the coming into power of General Pangalos, probably means a breakdown in all the negotiations between Yugoslavia and Greece over Saloniki, in the opinion of Belgrade newspapers. The situation is delicate, as the revolutionaries demand a complete change in foreign policy.

It is also recalled here with certain apprehension that Pangalos's recent electoral program advocated intensive Greek propaganda in Macedonia and intimate relations with the neighbors of Greece with a view to forming a Balkan federation.

The political situation in Yugoslavia is of considerable interest to the powers, as it remains to be seen whether it is possible to reconstruct the recent Cabinet in view of the seizure of power in Greece by General Pangalos. The Greek coup, it is thought, may induce the Serbs and Croats to unite in order to cope with possible difficulties with Greece. It is expected the negotiations with the Croat Peasant Party will be hastened, with a view to taking it into the Government if possible.

LONDON FEARS TROUBLE.

Believes Balkans Will Be Restive Over Greek Coup.

Copyright, 1925, by The New York Times Company.
Special Cable to THE NEW YORK TIMES.

LONDON, June 26.—Well-informed British circles believe important developments are likely in the Balkan Peninsula following the Greek revolution, not the least interesting of which may be a strong effort toward a general Balkan alliance.

The coming into power of General Pangalos, an ambitious soldier and strong Nationalist, has aroused the deepest interest, not unmingled with anxiety, in Yugoslav official circles. The fear is expressed that hospitality by the General's followers to Yugoslav exiles on the Salonika-Gheveli Railway may lead the new Greek Government to break off negotiations for a renewal of the treaty between the two countries.

Reports reaching diplomatic quarters here indicate that efforts are being made in Belgrade to bring about a close understanding between the Serbian radical majority and the Croat Home Rule opposition, the object being to form a common front against any possible hostility from Greece.

On the other hand, Pangalos recently has been a strong advocate of a general Balkan alliance, a scheme which many Yugoslav statesmen regard favorably. The General's attitude is expected here to be largely determined by the attitude which the Greek Parliament takes on Monday. His party are extreme republicans and are in a minority. Should the parliamentary majority abstain from attending Monday's sitting or refuse confidence when Pangalos makes his official declaration, his career justifies the expectation that he will attempt to govern Greece by a dictatorship.

Portuguese Cabinet Resigns.

LISBON, Portugal, June 26 (AP).—The Cabinet headed by Victorino Guimaraes presented its resignation today. This action followed upon Parliament's refusal to approve the Government's policy.

The ministry of Senhor Guimaraes was formed early in February, to take the place of the Cabinet of Senhor Santos, which resigned a few days previously after the Chamber of Deputies had defeated it on a vote of confidence.

AMERICAN PLANS WIN IN BRUSSELS PARLEY

World Chambers of Commerce Indorse Dawes Plan and Call for Debt Settlements.

BAR TALK ON OUR SHIPPING

Resolutions Urge Calendar Reform and Fixed Easter Date—Cooperation With League Recommended.

Copyright, 1925, by The New York Times Company.
Special Cable to THE NEW YORK TIMES.

BRUSSELS, June 26.—The third Congress of the International Chambers of Commerce closed today with the ratification of resolutions embodying virtually every principle for which the American delegations stood. Included in them is a reaffirmation of faith in the Dawes plan as necessary; immediate funding of the interallied debts, and a repudiation of the pessimistic sentiments expressed by Despret, Janssen and Sir Josiah Stamp.

In the matter of debts the congress reiterated the stand of the Rome convention of 1923 that prompt action alone could create a basis for world confidence which would permit the restoration of Europe, but accepted an amendment by M. Clementel, former French Minister of Finance, amounting to an indorsement of the idea of a moratorium to spread the burden over the war-torn generation. The Clementel statement is believed to have been inspired by the reaction of the American delegation to the Belgian utterances, indicating the wisdom of direct word from France.

He began with a pledge of faith in the resolutions of the Economic Restoration Committee, concerning which he said he was "convinced that the principles, especially regarding the consequences of the ways and means provided by the Dawes plan for making transfers, and suppression of the obstacles which hamper a return to normal conditions in business and labor, will insure an equitable settlement of all obligations."

M. Clementel asked consideration of an extension of the burden on the ground of the "crushing debt now carried by the present generation."

The chief resolution was that of the Economic Committee, under the chairmanship of Fred I. Kent of the Bankers Trust, New York, for more than a year Mr. Kent has been conferring with the banking and business heads of all countries and receiving reports of fiscal conditions among the European nations. He introduced a resolution in a long speech analyzing the post-war conditions of the debtors and creditors, and blaming chiefly the failure of Europe to return speedily to production instead of largely segregating the Government payrolls by employing useless officials who were not contributing to national prosperity.

"Had there been a general return to production in Europe following the war, and had there not been an overextension of government, we should have seen a growing betterment in the financial condition of all countries from the date of the armistice, or shortly afterward," he said.

"Instead, what developed was the building up of a so-called vicious circle.

"This, he said, resulted in an excess of expenditures, inability to balance budgets, borrowings from central banks, inflated currency, which raised prices, and automatic increase in Government expenses, borrowing further more inflating, &c.

"This resulted the vicious circle of unbalanced governmental budgets, false principles of taxation, currency inflation, unbalanced foreign trade and fluctuating foreign exchanges."

The key to the cure, he said, was elimination of the unbalanced budgets, which would be possible only when people understood and demanded sound government.

Faith in the Dawes Plan.

The resolution reaffirming faith in the Dawes plan, which was called the "most constructive development of the period under review," said that its unconditional acceptance by Germany "confirms the belief that it is possible for her to fulfill the obligations assumed, and experience gives assurance for the success of the plan with the cooperation of the German people."

The resolution included a lengthy report, whose adoption by the congress registered repudiation of the efforts of Despret and Janssen to subordinate the debts to reparations. The report affirms declaration that "while it is true the allied debts created by the World War are obligations undertaken in good faith and do not admit of repudiation, nevertheless as they were contracted in the common cause in a period of tremendous sacrifice of life and property, the proper factor for any adjustment should be the present and probable future ability of each debtor to pay."

As forecast in these dispatches, the congress adopted the four-way plan for making transfers of reparations from Germany to the Allies: first, by a considerable expansion of German exports in the ordinary course of trade; ordinary course and, under normal conditions in Germany, from a special organized organization, or "pool on the part of the creditors". The committee regards this as the most desirable, because it implies cash payments.

The second is "by arrangements between each of the allied creditors of Germany, with a view to developing in the most convenient and acceptable way, with national interests and obligations the transfer of deliveries in kind or services."

The third is "by the operation of a certain international coordination in the execution of public works, by research and study in practical action. This is the famous "assisted scheme" of the section, by which it is planned that Germany should provide 20 or 40 per cent. of the cost of a given project, the creditors taking the balance in coal or other debt settlement in non-German currency.

The fourth is "by the sale of railway, industrial and eventually other German bonds in the international markets, especially in the non-allied and neutral investments in Germany."

The committee approves this, believing that for political and other reasons a debt owed by the German Government to private creditors, or by Germans within the country, is more manageable and more desirable than the same debt owed to the Allied Governments.

Other Resolutions Adopted.

Concerning double taxation, the advice of the committee headed by Professor T. S. Adams of Yale was adopted by the chamber, to collaborate with the League of Nations in the formation of a committee to draw up a plan to apply the principles of normal taxation in the place of origin, and surplus taxation to the place of domicile, with the exception that revenues from immovable property or income other than dividends from agricultural and commercial undertakings, may also be taxed in the land of origin.

No mention of the American Merchant Marine or coastwise shipping appears in any of the several resolutions. This is in accord with the ultimatum of the American delegates, Campbell, Ferguson, and Commissioner Thompson, following Anderson's speech and the known desire of the Japanese to enter competition.

Other resolutions adopted included the creation of a commission to coordinate international air routes, telephones, motor truck transport, reform of the Hague rules governing ship owners' liabilities, international reciprocity, facilities accorded to executors and receivers in bankruptcy cases, fixation of the date of Easter, preliminary general calendar reform, and combined sea-rail transport in international journeys.

Dr. Walter Leaf, noted British economic director of several banks and Government financial adviser on taxation and fiscal problems, succeeds W. H. Booth as President of the Chamber for the next two years.

NINE POLICEMEN PROMOTED

One Is Advanced to Captain, 4 to Lieutenant and 4 to Sergeant.

Police Commissioner Enright announced yesterday the promotion of Lieutenant Joseph McGrath of the Beach Street Station to the rank of captain, and the elevation of Sergeants James F. Neary of the Liberty Avenue (Brooklyn) Station, Charles Daly of the West 135th Street Station, Peter N. Duffy of the Special Service Division and John J. Di Martino of the Fifth Avenue (Brooklyn) Station to the rank of lieutenant.

Patrolman John Sheey of the Special Service Division, William Lawler of the Astoria (Queens) Station, Louis E. Hunt of the Police Headquarters Division and William Cohen of the Detective Division were raised to the rank of sergeant.

Kills Himself in Hotel Coolidge.

Bernard Abrashkin, 40 years old, a book salesman of 25 Vernon Street, New Haven, Conn., committed suicide with gas in a room at the Hotel Coolidge, 129 West Forty-seventh Street, early yesterday. He registered at the hotel on Tuesday. He is survived by a widow and three children, the oldest of whom, Mortimer, is a student at Yale. The family could offer no explanation for the suicide, according to a New Haven despatch.

EIGHTY-TWO YEARS OF FAITHFUL SERVICE

GIMBEL BROTHERS

33rd STREET - BROADWAY - 33rd STREET NEW YORK CITY

Men: SALE!

Society Brand

SUITS

Think of it! Distinctive Society Brand Woolens—choice textures of foreign and home looms. Society Brand styles — pace-setters for America's best-dressed men. Society Brand tailoring—faultless in every detail. At prices that afford you an opportunity to fill your wardrobe for many months to come.

$28 Were $40 to $50 Last Week

$38 Were $50 to $60 Last Week

$48 Were $60 to $65 Last Week

While the lots and styles may be somewhat broken, the choice is just as good as when the Sale opened. For emphasis we repeat: There are none but this season's suits in this Sale and all of them the most wanted colors and materials.

Gimbels—Headquarters for Hot Weather Clothes

Tropical Suits $24.50—$29.50	Linen Knickers $2.95—$4.95	Flannel Trousers $7.50—$13.50
Palm Beach Suits $12.50—$16.50	Sport Flannel Coats $19.50	Mohair Suits $16.50—$22.50

GIMBELS CLOTHING SHOP—Fourth Floor

Stern Brothers

Forty-second and Forty-third Streets, West of Fifth Avenue

Annual Sale of Suits for Men and Young Men

An easy price for men's suits of fine quality

$34.50

Consider that these suits were notable values at regular prices. Consider that the styles and fabrics are this season's....every suit representative of the highest type of tailoring craftsmanship. Consider that these are clothes that command favor wherever they are worn. Consider the economy which the lowered price affords.

Fine Finished and Unfinished Worsteds, Serges, Cheviots, Pencil Stripes and Cassimeres in the season's preferred styles ....two button and three button models....patterns and colors in widest variety all from the Kirchbaum Daylight Shops.

Regulars Stouts Longs Shorts

Including Four Piece Golf Suits—Coat, Trousers, Vest, Knickers

NO CHARGES FOR ALTERATIONS—THIRD FLOOR

PASS CAILLAUX BILL TO INCREASE NOTES

Continued from Page 1, Column 1.

but the great majority, declaring they had no other interest than the national interest, rallied to the motion of Deputy François de Wendel, member of the great Lorraine iron firm, that the bill be adopted.

Among the Left groups discussion was very animated. Leon Blum announced that, conformably with the Socialist will expressed in the recent referendum, his party would in future maintain objective reserve on all questions, but while maintaining liberty toward the present Government, would seek to remain faithful to the union. This statement must be interpreted as an open manoeuvre by the Socialists to keep control of the Cartel and in the name Left unity induce the radicals also to maintain a reserved attitude toward the Government. It had its effect in persuading other members of the Cartel to take part in the request that a delay of at least a few hours be granted before the project was submitted to a vote.

A Cartel meeting decided to ask the Government to insert in the bill a promise to present within the shortest possible time a complementary bill for improvement of the financial position by amortization of the public debt through allocation of certain resources, which would be some sort of a counterpart to the 6,000,000,000 francs increase in circulation. This motion was backed by Loucheur, Dumesnil and several other influential members of the Left and Centre. The Finance Commission accepted the suggestion and added to the project an article providing for presentation of a complementary bill, such as suggested by the Cartel, before the end of the present session. It was with this amendment that the Caillaux bill was finally submitted to the Chamber for adoption late last night.

Text of Preamble and Bill.

The following is the complete text of the preamble and clauses of Caillaux's bill "for relief of the difficulties of the treasury and lightening the floating debt":

You are aware how delicate is the financial situation of France and how grave it might become if decisive remedies were not applied. During these last months difficulties of the Treasury have increased through the retirement of national defense bonds. On the eve of our taking direction of the Ministry of Finance a new advance of 4,000,000,000 francs had been made by the Bank of France to the Treasury. Of that amount 2,300,000,000 was needed to liquidate the existing situation. Only 1,700,000,000 remained at the disposal of the Treasury, but in spite of notable surpluses from taxation, [due to?] the needs of the budget and those of the Treasury which accrued through the deficit and the national defense bonds, this amount now has been almost totally absorbed.

You know, moreover, that during coming weeks heavy maturities must be met: 1,800,000,000 francs during July and 3,800,000,000 during September—must be repaid to bearers of national credit and Treasury bonds. The situation in which we find ourselves is, therefore, that we must assure payment of these sums and avoid that the nonrenewal of national defense bonds increases the weight on the Treasury.

In order to meet the situation and at the same time relieve the State of the floating debt of which the mass might at any moment become perilous, we have wished to employ only normal means. We are convinced this country which has accomplished so much in the past is unwilling to give up the struggle and having moreover many evidences of the admirable vitality of France, are desire to avoid every system of constraint, we make an urgent last appeal to the nation's wish to live and demand that it help us by voluntary efforts to free the Treasury from pressing difficulties and dissipate disquiet for the future.

The loan to which with this aim we invite our fellow citizens to subscribe should give them confidence at the same time in the efficacy of the aid which they are bringing to us and in the security of the use they are making of their money.

By placing them out of danger of the variations of exchange and by assuring them the advantage which the full success of this loan will bring in renewing confidence and improving general market values, we are giving subscribers the double assurance they are aiding their country and acting in their own best interest.

We cannot believe this pressing appeal in the name of the Republic and in the name of France by the Government and Parliament to the whole nation will not be heard.

The loan which we propose is destined only for consolidation of the floating debt; moreover, subscription will be open only to bearers of defense bonds.

But with whatever haste this measure might be realized it cannot be prompt enough to avoid our asking you for other measures destined to assure the life of the State in days to come. During the month of July budgetary charges will be particularly heavy. The amount of Treasury bonds deposed for reimbursement constitutes a second burden on the Treasury. If a new advance of 6,000,000,000 francs is not obtained from the Bank of France the Treasury will not be able to assure meeting obligations during the coming months.

We firmly hope that with the aid of the Bank of France, once the larger portion of national defense bonds is consolidated in the new loan this advance will suffice to meet all expenditure of the 1925 budget which is uncovered by income and for all needs of the Treasury until the end of the year. We shall then have succeeded in surmounting present difficulties. The complete balancing of the 1926 budget which we will ask you to assure by voting the necessary taxes will definitely guarantee us against return of such a situation. The era of loans will be thus closed. Article IV of the bill we are submitting marks the Government's formal decision in this matter. Its adoption by Parliament will impose that decision by law on all succeeding Governments.

This is only the first step on the road to the consolidation of our finances. The second and perhaps more essential step will be obtained the day when all public expenditure, which Article I of this bill will provide means of reducing, will be covered by taxation alone.

Further steps certainly will have to be taken and we will shortly invite you to consider them. Thus all ideas and suggestions which will be presented to you can be fully discussed at the same time as the proposals formulated by the Government. For the present it is, however, essential to restrict our efforts. We are asking you today to provide us with the means of solving the first and most urgent problems with which we are faced.

We have the firm hope that if the representatives of the country follow us in a wise and energetic policy which appears to us indispensable, if the country itself helps us by confident collaboration, we will soon be able to get rid of the burden of the past and be able to look into the future.

Article I. The Minister of Finance is authorized to make use of the powers invested by decrees of March 14, 1920, in the Higher Committee of Inquiry, and by decree of Aug. 1, 1922, in the Extra Parliamentary Commission on Economies. For this purpose the different control organizations will be put at his disposal.

Decrees of presentation of parliamentary bills and of administrative regulation which may result from the conclusion of this inquiry will bear only the double signature of the President of the Council of Ministers and the Minister of Finance.

Article II. The convention of April 7, 1925, between the Minister of Finance and the Governor of the Bank of France, is definitely approved.

The Minister of Finance is authorized to make with the Governor of the Bank of France a convention by which that establishment will consent to the further advance of 6,000,000,000 francs to the State. This convention will be free of stamp registration duties.

The maximum total issue of bank notes by the Bank of France and branches, which is fixed by the law of April 15, 1923, at 45,000,000,000 francs, is thus increased to 51,000,000,000.

Article III. The Minister of Finance is authorized to issue a loan strictly reserved to bearers of National Defense bonds.

The interest and conditions of this loan, to which will be accorded a guarantee of exchange and to which may be given privileges conceded to National Defense bonds by the law of March 13, 1924, will be fixed by decree.

Article IV. The maximum amount of floating Treasury debt, not including advances of the Bank of France determined by Article II, will be fixed at the sum which is reached on the date of closure of subscription to the loan described in Article III.

This total cannot be later increased except by sums necessary for reimbursement of the short-term debt falling due.

BILL CAUSES BREAK IN FRANC.

Italian Exchange Also Falls Under Heavy Selling From Abroad.

Under pressure caused chiefly by announcement of a proposed increase of 6,000,000,000 francs in French note circulation, francs broke 9½ points in the New York foreign exchange market yesterday and closed at 4.46¾, the lowest point reached since early in March, 1924, when the franc sold at the lowest point in history. The break in francs carried Italian lire down 11 points, to a new low record at 3.59¾. Scandinavian exchanges continued their advances, new high records at several points being established in both Danish and Norwegian krone.

There was heavy selling of francs all day, most of it apparently coming from French sources and reflecting a lack of confidence at home in the French Government's financial policies. The flight of capital from France, which has been intermittent for some time, was renewed in heavy volume as a result of the announcement of Finance Minister Caillaux's plan, which calls for the creation of 6,000,000,000 francs in new bank notes, and an offer of a loan with an exchange guarantee to holders of defense bonds.

It is expected in Wall Street that later in the year a large loan to France will be arranged in New York and that exchange then will be stabilized on a gold basis, but the French exchange market at present is almost entirely without support.

The visit to France of Dwight W. Morrow and Russell C. Leffingwell, partners in J. P. Morgan & Co., who are sailing today, is causing comment in Wall Street on the possibility of new French financing, although Mr. Morrow and Mr. Leffingwell both emphasized that they were going abroad only for a vacation. France now has a $100,000,000 credit with J. P. Morgan & Co. for the support of exchange, but there have been no recent indications of its having been used, and Finance Minister Caillaux has announced that the credit would be held in reserve to combat speculative attacks on the franc.

Italian exchange moved down in sympathy with the franc and also on heavy Italian selling, part of which was described as commercial and part of which represented transfers of Italian funds, apparently due to uneasiness over the financial situation.

In the case of Danish exchange there was a renewal of the heavy buying that has prevailed for more than a week. The demand was declared to be due to strikingly favorable Danish trade figures and also to intimations that the Danish Government intends to place its finances on a much stronger position. The plans are understood to include refunding the internal debt and reducing the interest rate from 6 to 4 per cent. It is also heard that a large internal loan will be floated shortly. Danish exchange reached a new high record at 19.47 and Norwegian krone also established a new high, at 17.43.

HERALDS OF THE DUSK

Shimmering sea and silvery sands—golden sun and the sky an azure tent—

Banners of crimson unfurled in the west, painting the sea soft tones of rose—

Deepening color—orange, violet, green—a tapestry more gorgeous than any made by man—

Such is the pageantry of beauty to be seen almost any day from the Boardwalk at Coney Island.

Enjoy these wondrous sunsets, then add to enjoyment by dining at CHILDS.

Childs

The owner of a blue serge suit is always in clover!

Blue serge is always stylish—

Blue serge is always seasonable—

And, speaking for ourselves, we may add that ours wear like iron.

Being one of the country's largest purchasers of fine woolens we see to it that only the best yarns be used in weaving our serges. That's why our serge suits have the wearing qualities that can't be expected of coarser serges.

Nor will inferior goods stand the rigid colorfast and all-wool tests each of our fabrics must pass before we accept it.

Finally, our own skilled designers draught the patterns and our own tailors follow them with more handwork and more silk thread than many custom clothiers can afford to use.

Yet blue serge suits never cost unreasonably here.

$45 starts them.

White English cricket flannels to wear with the blue coats.

Linen knickers.

ROGERS PEET COMPANY

Broadway at Liberty | Broadway at Warren | Broadway at 13th St.
Herald Sq. at 35th St. | "Five Convenient Corners" | Fifth Ave. at 41st St.

"Some drive! Imported ball?" "Imported from Akron, Ohio—Goodyear, the only ball I know that carries like that." 75c—of your professional

It's golf balls too

GOODYEAR

Means good value

NATURE REBUKES BRYAN.

Henry Fairfield Osborn in his book, "The Earth Speaks to Bryan," anticipates the evolution trial in Tennessee. Reviewed tomorrow in The New York Times Book Review.—Adv.

REFUSES MACRI GIRL FREEDOM FROM CELL

Judge at New Haven Rejects Plea for Bail of Mother Held on Murder Charge.

RETRIAL IN LITCHFIELD

Request for Visitors Referred to the Jailer—Lawyers Argue on Letter From Jury Foreman.

Special to The New York Times.

NEW HAVEN, June 26.—Details of the retrial of Miss Olympia Macri for shooting down her betrayer, John Bagnano, were decided today by Judge John L. Booth in the Superior Court. He ruled that the trial must take place in Litchfield County and that Miss Macri could not be admitted on bail until then. He would not issue an order which would allow friends to visit her at the New Haven County Jail, where she will remain until she is ordered to Litchfield County for trial. This is the first murder case in Connecticut history ever shifted to another county for retrial.

Every step of today's hearing was stubbornly contested. State Attorney Arnon Alling injected an innovation by asserting that he would continue his investigation of a note which was sent by Foreman Platt of the first trial jury to Joseph Koletsky, Miss Macri's lawyer, before the jury had made its report. This note is alleged to have read, "Dear Mr. Koletsky: Some of our number would like to meet you and if possible Olympia this afternoon on a matter of business. Please advise time and place. I will be in the jury room for some little time."

State Attorney Alling said in presenting this letter: "There are many strange things in connection with the deliberations of the jury in this case. Here in my hand is a letter written on the stationery of the Hotel Taft on Monday morning, the day the jury was discharged in disagreement. This letter, which I submit, in itself raises many ideas that I think ought to be looked into. It is upon these ideas that I propose to present Mr. Koletsky to the Court."

This immediately precipitated a battle, in which Mr. Koletsky offered to have the guard of the jury room sworn, to prove that the note was delivered to him by Foreman Platt, to be in turn delivered to Mr. Koletsky after the jury had been discharged by the Court.

Judge Booth ruled that the letter was entirely proper. Referring to the presence of many women in the court room during the first trial of Miss Macri, Mr. Alling referred to the jury as "hand picked and hen picked."

Judge Booth denied the motion to permit bail in Miss Macri's case. In arguing the question of allowing visitors to see Miss Macri, Lawyer Koletsky told the Court that prominent New Haven society women, headed by Mrs. Josepha Whitney, had pledged Miss Macri a home and all the aid she needed while awaiting trial and after her release, and that they wished to call on her in her cell. Judge Booth stated that the matter would be left to the jailer.

Lawyer Koletsky asked the Court for an appropriation for the printing of the evidence in the first trial and for witnesses during the retrial. Judge Booth granted the request.

Tonight Mr. Koletsky, withdrew any objection to the change of venue. He said: "We welcome Litchfield County as the place of trial and will be glad to try the case before the stern jurors of that section. The sterner they are the better we will like them, as they will fix this Bagnano bunch and show that stern, honest Connecticut jurors will have none of their sort ravishing young and innocent girls."

RAILWAY COMPANY INDICTED

Kansas City Southern Failed to File Loan Notice, It Is Charged.

Special to The New York Times.

WASHINGTON, June 26.—The Kansas City Southern Railway Company was indicted today by the Federal Grand Jury on a charge of violating Section 20A of the Interstate Commerce Commission act, which requires common carriers to file with the commission notification certificates within ten days after such carrier executes promissory notes.

In this case the railway company is alleged to have executed a note for $1,000,000 to the Bankers Trust Company of New York on Nov. 26, 1924, and received for it that amount in cash, with which it purchased 40,000 shares of the common capital stock of the Missouri, Kansas & Texas Railroad Company.

A notification certificate was not filed with the commission until March 17, 1925, the indictment charges. The penalty is a fine of not more than $5,000.

The record in this case says that G. C. Hand, a Vice President of the defendant railway company, explained to C. D. Mahaffie, Director of the Finance Bureau of the commission, that his company bought the stock bought with the $1,000,000 would have cost more had a notification certificate been filed within ten days, as required by law, as a certain amount of publicity would have followed the receipt of the certificate by the commission.

RACED FALLING MOUNTAIN.

Wyoming Rancher Tells of Saving Family by a Few Minutes.

JACKSON, Wyo., June 26 (AP).—Racing ahead of an avalanche with his life and the safety of his family and home at stake, and winning by a matter of minutes, was the experience of Gil Huff, rancher, whose story of seeing the north side of Sheep Mountain crumble and fall across the Gros Ventre River valley near here Tuesday became known today.

Huff said he was riding on horseback at the foot of the mountain when it began to move, carrying on its back a section of the dense Teton National Forest. He began a desperate ride for safety. The avalanche, with a roar, bore down toward him in the form of a moving wall of boulders, trees and earth a hundred feet high. His frenzied horse reached higher ground at one side, and the big landslide missed him by only a few feet.

Huff then raced to his home near by, rushed his wife and daughter to a point of safety and returned to save as many of his belongings as possible.

Huff said many of his cattle were killed. Two ranches above him were wiped out. Huff's home is under many feet of water.

RUNS AMUCK IN TRAIN.

Army Deserter Kills a Passenger, Wounds Another in South Carolina.

GREENVILLE, S. C., June 28 (AP).—O. R. Magansen, who described himself as a deserter from the army, for no apparent reason today shot up a Southern Railway passenger train as it was entering the city, killing a man and wounding another. Passengers said that Magansen, roused from an apparent slumber in the smoking compartment, drew a long-barrelled revolver and began shooting. Ray F. Peek of Atlanta, who was stretched out on a seat, was shot in the head, dying almost instantly. W. F. Flint, also of Atlanta, was wounded, but his recovery is expected.

Magansen fired his last cartridge out of the window before being overpowered by passengers. Upon arrival here, placed in jail and questioned as to the incident, he said he remembered shooting up the train but did not know why he was shot. He is a native of Spain.

Fire Destroys D. P. Ritchie Home.

Special to The New York Times.

WHITE PLAINS, June 26.—The unoccupied home of Daniel P. Ritchie at old Mamaroneck and Hartsdale Roads was destroyed this morning by fire of unknown origin. The loss is estimated at $50,000. The owner is believed to have had some valuable furniture in the house. Mr. and Mrs. Ritchie, who are in New York, closed up the house yesterday afternoon and left for the city.

RICH MAN'S FOSTER SON DISGUISED AS A NEGRO

Jack Durand, Wanted in Lake Forest, Ill., for Burglary, Is Arrested at Califonia Resort.

VENICE, Cal., June 26 (AP).—For a piece of silver one can buy in the amusement concession district here three throws with a baseball at a bulls-eye which when squarely hit causes a negro to drop from his high perch into a pool of water.

Some one hit the bulls-eye last night and the "negro" fell into the arms of three detectives, who peeled off his black face make-up and revealed him as Jack Durand, adopted son of a Chicago millionaire and wanted by police of that city in connection with a series of burglaries.

Durand admitted his identity, but denied complicity in the burglaries.

"I didn't do anything in Chicago," he said. "Somebody just squawked."

CHICAGO, June 26 (AP).—Lake Forest police said today they intended to take steps for the removal to Lake Forest of Jack Durand, adopted son of Scott S. Durand, wealthy sugar broker, when they received official notification of his detention in California. He is wanted in connection with the investigation of a confession by three youths involving him in several burglaries.

Durand's foster parents, who adopted him twenty-five years ago, insist he is innocent. He was married in 1921 to a Detroit girl. Durand is not accused of any crime within Chicago, the local police said. They added, however, that their records show he was accused of burglary in 1924, but the case was dismissed for want of prosecution.

Mrs. Durand, who is prominent in society, declared that "Jack is working hard and faithfully; I never heard of the three young men who accuse him."

PROTESTS SCOPES PUBLICITY

Resolution Before Tennessee Bar Hits "Advertising" Through Courts.

Special to The New York Times.

MEMPHIS, Tenn., June 26.—A resolution protesting against "the making and using of a criminal or other trial before any court of our State as an advertising medium, as is now being done in regard to the Scopes trial at Dayton, Tenn.," was introduced at the Tennessee Bar Association's annual meeting here today.

At the request of its sponsor, Gills Evans of Fayettsville, the resolution was laid on the table after it was read to the convention. Mr. Evans served notice that he would call it up tomorrow for adoption.

NASHVILLE, Tenn., June 26 (AP).—The many hundreds of visitors expected at Dayton for the Scopes evolution trial will find the city ideal from a public health standpoint, if recommendations made today by State engineers on sanitation are followed by the State Department of Public Health.

The recommendations include special attention to location and management of tourist camps and protection of food and water supply.

JAPAN PUZZLES BOMBAY.

Heavy Cotton Buying There and Here Connected With China.

Copyright, 1925, by The New York Times Company.
By Wireless to THE NEW YORK TIMES.

BOMBAY, June 26.—Mystery surrounds the very heavy buying of cotton in the Bombay market by the Japanese far beyond that what their requirements are known to be. The interest is increased by the fact that an inquiry shows extensive buying in the American markets as well.

The market is puzzled because everybody is agreed there is no chance of an improvement in the world situation as to the cotton trade.

A clue may be found in the fact that Japan is also a heavy buyer of a certain type of manganese required in the manufacture of munitions, and it is thought that her activities are not unconnected with the Chinese crisis.

U. S. INQUIRY BEGUN INTO TAX DODGING

Continued from Page 1, Column 5.

have not only not come forward to settle but have taken a defiant attitude, it was said.

Investigators working on books of members of the Exchange are basing their estimates of amounts owing to the Federal authorities and the State tax officials on figures compiled in 1914, which was prior to the time when the Federal tax was imposed on sales. A State tax was then operative.

The records of the State agent for the sale of transfer tax stamps, scanned by the agents in the present inquiry, disclosed that for the first four months of 1914 showed that stamps aggregating $11,420 were sold to firms and members of the Consolidated.

The volume of business disclosed by the ticker for the exchange, during the four-month period, was 4,650,338 shares, not including 581,740 shares of mining stock. It was calculated by the investigators that the full taxes on this business would total $93,186. Figuring on the same basis of total turnover of stocks on the Consolidated, the investigators assert that the membership of the exchange would owe the State approximately $326,000 a year, and the same amount to the Federal collectors.

The totals of taxes which have been paid to the State and to the Government since 1914, according to the investigators, have not been as high as this amount. One investigator reported that the amount paid was less than 10 per cent. of the amounts which the records seemed to indicate as due in taxes.

Investigators said they had encountered a great deal of difficulty in checking back over sales, asserting that records of the Clearing House of the Consolidated Stock Exchange had not been found and also that records of individual members were missing.

The investigators, however, have overcome this difficulty by assembling the members under investigation at the Custom House and requiring them to tell under oath the volume of their business and the amount of stamp tax paid.

Inquirers for details of the investigation at the Custom House were referred to Harry Kessler, in charge of the stamp office. Captain A. Day, assistant to Collector Frank Bowers, said that Kessler had the matter in charge. Captain Day said his only knowledge of the matter was that there "had been an exchange of correspondence between this office and Commissioner Blair on the matter." Mr. Kessler declined to discuss the investigation.

State Officials Waiting.

A report that the State had already began to examine into the reports was denied at the State tax offices, 220 West Fortieth Street. Deputy Commissioner M. F. Loughman, in the absence of Commissioner Gilchrist, made this statement:

"This department did not make an independent investigation, because we were informed that the Federal Government was doing so and we did not wish to interfere with them or to duplicate their work. We expect to receive a copy of the Federal report, and will then supplement their investigation with one of our own to see if the State of New York is involved."

Commissioner Loughman said that the statement constituted his sole knowledge of the matter. Efforts to reach Commissioner Gilchrist at his Albany office and his home here were fruitless. At Albany, Tax Commissioner Graves said that he had heard nothing of any contemplated investigation. He said that ten or twelve agents of the Commissioner were constantly on duty in New York City, and he expressed the opinion that the system of inspection was such that lapses in stamp tax payments were unlikely.

Denial of the reports came from four firms. Representatives of each of these firms characterized the reports as "absurd." They produced receipts for stamps, both Federal and State, and pointed to their books where entries of amounts collected for stamp tax were posted after the individual transactions.

Shows Receipts For Stamp Tax.

"It is utterly absurd," said a partner in one firm. He produced a stack of stamp tax receipts going back over nearly two years. He also opened his ledgers to show the correctness of the record. He explained that among commission houses the stamp tax is paid by the customer and charged against his account. He pointed out that failure on the part of a broker to turn over such taxes to the Government or State would constitute larceny.

As further evidence, this broker produced a purchasers' memorandum for $600 worth of stamps, evenly divided between Federal and State stamps. These had been purchased a few days ago from a trust company. He explained that this amount of stamps was sufficient for several days and that his firm always made its purchases in large amounts.

Another broker characterized the reports as "all news" to him. He also said that the report was ridiculous and insisted that his firm had always been particularly careful in seeing that the necessary stamps were provided in all stock transactions. He said that a Federal inspector had complimented him on the systematic way in which his stamp records were kept and had frequently brought new inspectors into the office to show them the books as models.

Another broker also expressed surprise and denied that his firm had ever been lax in its stamp tax payments. He, too, said that he had been complimented by a Federal inspector on the efficiency of his records.

"Only on one occasion," an employe of the broker said, "have we ever been even questioned by the Federal department. That was this year. After our firm dissolved partnership, our stamp tax returns were filed in the name of an individual. This meant a new file at the Custom House. Early this year the Internal Revenue people called up to know why there had been no tax returns for the partnership since August. When we explained about the dissolution of partnership, everything was satisfactory and we have never had any further trouble.

The Customers Pay Tax.

This broker said that he had always made it a point to pay his stamp tax. He said that he had often heard rumors of firms evading the tax, but did not believe there was anything to them.

"The fact that the customer pays for the stamps ought to be sufficient," he said. "Why should we attempt to evade the tax, or why object to it as exorbitant? It doesn't come out of our pockets but out of the pockets of our customers."

Another broker said that any one who had intimated that his firm had neglected to pay its stamp tax, either State or Federal, was guilty of slander. "We have been examined regularly every year by the Federal inspectors," he said, "and twice a year by State inspectors. Everything in my business is strictly on the up and up. No one can say I ever neglected to pay either the Federal or State Government the stamp taxes due them during the eight years I have been in business."

Some of the brokers said that such charges are frequently heard in Wall Street.

"Occasionally," they said, "an investor loses heavily, or a disgruntled employe is discharged that he did not believe any such condition existed in the Exchange.

"I don't think your information is correct," he said. "As far as the Exchange is concerned, this is a matter between the individual and the Government. We opened our books and clearing house sheets to the Government inspectors willingly, something that I don't believe any other Exchange in the city would do. I believe that the inspectors, not being familiar with the brokerage business, have not made a correct transcript.

"This is what they have done: They have made an offhand ruling on certain transactions that appear on our sale sheets to mean that three taxes should have been paid where only one was due. Many items on those sheets are not subject to tax because they are not sales."

Asked to further define such items, Mr. Maloney said: "Return loans, balance items, stock for cash and others. To a man not familiar with finance these all look like sales. The inspectors have made an offhand ruling on certain transactions which call for one payment. They have construed it as three payments because they are not familiar with the brokerage business."

Concerning the statement that records of transactions had been destroyed he said: "That is absolutely false. Ten years ago we decided we would keep certain records no longer. We had been keeping them for years back. We decided then to keep them for three months only. This was because our storehouse on the roof of the Exchange had become so congested.

"Our constitution provides," Mr. Maloney added, "that any evasion of taxes is an act detrimental to the best interests of the Consolidated Stock Exchange. If any members have been remiss, which I do not for a moment believe, I can promise that immediate action will be taken by the Board of Directors. I would add that these Government inspectors are not infallible.

"I will give you an instance. One of our members was called to the Custom House yesterday and a charge was made that the member owed a total of $200 to the Government for stamps which it was alleged had not been paid. Fortunately, this member of the Exchange had retained his books, and he was able to prove by these books that not only did he not owe any money to the Government but that there was less than $1 difference between the sums the Government claimed was due for tax stamps and the amount which had been paid.

"Another angle to the situation to which I would call your attention is the fact that our members in applying for stamps frequently do not apply in their own names but merely send their messenger boys to the Custom House for stamps. In such cases these stamps are paid for in cash and naturally the Government has no record outside of the name of the messenger boy to whom they have been sold."

Mr. Maloney has been President of the Consolidated Stock Exchange since the resignation of William S. Silkworth.

INQUIRY REPORT CONFIRMED.

Federal Agents at Work Here for Weeks, Official Says.

Special to The New York Times.

WASHINGTON, June 26.—The fact that an investigation of reports that certain members of the Consolidated Stock Exchange have failed to use tax stamps in stock transfers was confirmed here tonight by Charles R. Nash, Assistant Commissioner of Internal Revenue. Mr. Nash, however, said that he was not in a position to discuss the matter in detail at this time.

It is understood here that agents of the Bureau's Intelligence Department have been at work on the case for several weeks and that the task had required the running down of many leads. Only preliminary reports have been made to the Washington headquarters as yet. The work of the agents is being supervised by the New York bureau of the special agents.

As far as could be learned, no agents of members who, according to the reports, are accused of evading the tax stamp law, have been in Washington in an effort to bring political pressure to bear. It is said that action will be taken against any offenders, if warranted by the facts developed.

Election for La Follette Seat Waits Till Fall; Leaders Weigh Chances of Widow and Son

Special to The New York Times.

MADISON, Wis., June 26.—An election to choose a successor to the late Senator Robert M. La Follette will not be called before Autumn. This is a decision reached by Governor Blaine, according to men close to the Governor.

The consideration the Governor has given the situation is said to have led him to the conclusion that nothing is to be gained from a hastily called election. If the campaign is deferred until Fall, sufficient time will be afforded the rank and file of voters who have been followers of Mr. La Follette to determine their choice of a successor. If differences develop, there will be time to iron them out.

The voters will have opportunity to decide whether they desire to choose either Mrs. Robert M. La Follette or Robert M. La Follette Jr. to fill the vacancy. If it appears that a union could be effected upon the candidacy of either, that fact is expected to be evident within the next two months.

So far as Mrs. La Follette is concerned, no one now believes that she desires the Senatorship. With Robert M. La Follette Jr. the case may be different. Some who were insisting a few days ago that Mrs. La Follette fill the vacancy are now weighing the chances of her son. In the background looms the Blaine candidacy, which will be brought forward by the Governor's friends in the event no member of the La Follette family desires to run.

No harm will be done to his own candidacy by Governor Blaine's decision to defer the election. In fact, it is believed that he will be stronger in September than he is now, while both Mrs. La Follette and Robert M. La Follette Jr. will be correspondingly weaker.

Two months hence the voters will be influenced by emotionalism far less than if the election were called forthwith.

NECKLACE MISSING A YEAR RETURNED

Paris Girl Who Found American Woman's $30,000 String Had Been Afraid to Act.

Copyright, 1925, by The New York Times Company.
Special Cable to THE NEW YORK TIMES.

PARIS, June 26.—A necklace of 302 pearls, declared to be worth $30,000, which was lost more than a year ago in Paris by an American woman whose name is being kept secret, is now in the hands of the police as a result of the twinge of conscience experienced by the person who found the necklace the night it was lost and kept it ever since.

The loss occurred in March, 1924. The owner at that time was stopping in one of the big Paris hotels. Returning from a walk one evening she discovered that her necklace was missing. She reported the loss to the hotel proprietor and left him to report the matter to the police, as she found a very urgent message for her return at once to America.

The police made an investigation without satisfactory results and much doubt had been developed in their quarter as to the truth of the American woman's story. Yesterday, however, the whole mystery was cleared up by the appearance of a young man before the police with the missing necklace. He explained that the necklace had been in the possession of a young woman friend since last March. She had found it on the street near the hotel, where the American woman was stopping and without much reflection pushed it into her handbag. She let days pass without making up her mind whether to return the jewelry or not and finally allowed so long a time to slip by that she became reluctant to bring the precious article to the police for fear of questions. On the other hand, she dared not attempt to dispose of it.

Several days ago she made a clean breast of the whole matter to her friend and he advised her to return the necklace to the police immediately. She was afraid to do so and he accepted the mission on her behalf.

The police estimate the value of the necklace at a figure much less than that fixed by the owner.

GERMANS MAY ALL GO BALD.

Rise in Barbers' Prices Brings Threat to Shave Heads.

Copyright, 1925, by The New York Times Company.
Special Cable to THE NEW YORK TIMES.

BERLIN, June 26.—German barbers contemplate increasing by 33 per cent. all charges for attending to customers.

The fear is expressed here that this will cause a sudden and enormous increase in the already record-breaking number of hairless skulls among male Germans, since they probably will shave off their hair once rather than pay the new charges for hair cutting, trimming, curling, perfuming, &c.

KAISER'S LETTER STIRS THE ANTI-MONARCHISTS

Message Is Made Public in Which He Appeals for a Return to the 'Prussian Virtues.'

Copyright, 1925, by The New York Times Company.
Special Cable to THE NEW YORK TIMES.

BERLIN, June 26.—On the occasion of the 250th celebration this month of the anniversary of the Battle of Fehrbellin when Germany in the Brandenburg district defeated the Swedes, Ex-Kaiser Wilhelm sent from his Dutch place of exile a letter to the celebrators which is arousing great anger in anti-monarchist circles here. Wilhelm wrote:

"Unshakable cooperation between monarch and people together with self-sacrificing patriotism laid the foundation for Brandenburg and Prussian greatness. Only a return to Prussian virtues can liberate us from the madness of slavery. Fifty years ago at the 200th anniversary celebration of the Battle of Fehrbellin my late father was present. Today, his grandson, my son Prince Oscar, brings you the greetings of the Prussian royal house. Into the dust with all the enemies of Brandenburg."

This letter was kept dark by the managers of the anniversary celebration, its effect on anti-Wilhelmians being feared. But today the full text of Wilhelm's letter was published by the Volkszeitung, the Berlin newspaper being anything but friendly to him and his. The Volkszeitung remarks: "Prince and people no longer must stand together today. It is enough now if the people stand together. Now we manage our own affairs. Has not Wilhelm grasped that yet?"

FOR COURSE IN TAILORING.

Buffalo Man Would Teach Making of Men's Clothes as an Art.

BUFFALO, June 26 (AP).—Establishment of a college course in men's clothing designing, because "creation of clothes styles is an 'art,'" was recommended by N. P. Himmel, a Buffalo clothing manufacturer, in an address today at the convention here of the International Association of Clothing Designers.

"There is a special college course for architects," said Mr. Himmel, "so why shouldn't there be for clothes designing, which is fully as much of an art and a profession?"

Woodmen Ask Vote on World Court.

CHICAGO, June 26 (AP).—Resolutions endorsing the World Court and asking the United States Senate to have a record vote on the entry into it of the United States were passed at the closing session of the quadrennial camp of the Modern Woodmen of America today.

COURT UPHOLDS RYE AMUSEMENT PARKS

Issues Injunction Prohibiting Police From Preventing Parking Near Resorts.

OPPRESSION IS CHARGED

Counsel Says Village Seeks to Destroy Business—Stay Granted on Sunday Closure.

Special to The New York Times.

WHITE PLAINS, N. Y., June 26.—A permanent injunction, restraining the trustees and police of Rye from enforcing the village ordinance which prohibits parking on Rye Beach Avenue, was handed down late this afternoon by Supreme Court Justice George H. Taylor Jr. This injunction had been sought by a number of the concessionares at Rye Beach parks through Moses M. Miller, attorney, of Port Chester.

Mr. Miller charged that the village of Rye was "using every means to destroy business at Paradise Park and Rye Beach amusement parks," and that the police were being directed by the trustees of the village to hamper the activities of the parks.

He alleged that a method of oppression adopted by the village this year was to increase taxes on the park property, so that a parcel assessed at $125,000 last year was valued at $300,000 this year.

In accusing the police and trustees, Mr. Miller said that six officers were at the park to drive customers away. One day last week a father and mother with two small children stopped on Rye Beach Avenue in front of one of the parks, he said. While the two children went into a popcorn stand to make a purchase one of the six police officers directed the father and mother to drive on or else be taken to Police Headquarters and be locked up. The hysterical children were lost from their parents for three hours, he said. Mr. Miller also charged many similar incidents and filed affidavits to support the allegations.

Daniel Kelly, Corporation Counsel of Rye, was asked by Justice Taylor if it were not true that the trustees were attempting to close the parks permanently by such methods as Mr. Miller described, but Mr. Kelly replied that he was not in a position to make any such admission.

Another blow at the trustees was delivered when Supreme Court Justice Albert H. F. Seeger ruled that the Rye village authorities must not close the two amusement parks by application of the Sabbath law until the question of legality for parks operation on Sunday had been fully decided by the Supreme Court.

This ruling was made in granting a stay to the attorneys for the two parks, which will prevent the police from interfering with their operation. Justice Seeger said that no court in the State would permit a municipality peremptorily to close parks from which they had accepted license fees.

BANDITS STEAL TRUCK AND $30,000 IN SILK

3 Force Driver and Helper Into Car and Drop Them Far From Scene—2 Escape With Loot.

Five men held up a truck loaded with silk early yesterday at 31 East Thirty-first Street, drove the driver and his helper into a large sedan at pistols' points and got away with the truck. Three of the bandits took the driver, Edward L. Brown of Garfield, N. J., and his helper, to 105th Street and Park Avenue, where they dropped them. The other two stayed on the truck.

Brown told the police of the 104th Street Station that the truck and silk had come from the Lodi (N. J.) plant of the United Piece Dye Works. The silk, in seven trunks and a case, valued at about $30,000, according to the police, was consigned to H. R. Mallinson & Co., 299 Fifth Avenue, and other firms.

Brown had stopped at a restaurant at 31 East Thirty-first Street, as was his custom on these early morning trips, left his helper, Marko Palladino of Lodi, to guard the truck while he went into the restaurant. He was held up when he came out bringing food to his helper.

The holdup, according to the police, is the first successful silk robbery in six weeks. It has been the policy of the police to cover silk and fur trucks as soon as they arrive within city limits with an escort of detectives in a fast car. This one, however, was not protected.

Bernard Friedlander of 1,789 Seventh Street, Brooklyn, was held in $20,000 bail in Yorkville Court yesterday afternoon on a charge of having attempted, Thursday, to rob the Radiant Silk Mills, 411 Fourth Avenue, of $3,000 worth of silk. Friedlander was captured by Patrolman O'Brien of the East Thirty-fifth Street Station after a chase through Fourth Avenue and Thirty-first Street.

HAIL ARRIVAL OF NEW SHIP.

The Cherokee of Clyde Line Enters New York-Florida Service.

The new 8,000-ton 17-knot liner Cherokee, for the Clyde Line passenger and freight service between New York and Jacksonville, arrived yesterday from the builders at Newport News and was saluted by passing craft from Sandy Hook to her pier at the foot of Charlton Street, North River.

The vessel, which cost $2,000,000, is 402 feet long and 54 feet beam, and is equipped with all the modern appliances for the comfort and safety of passengers. It has a glass-enclosed promenade deck, sun parlors, verandas, cafés, smoking and music and writing rooms on the top deck, where there are suites de luxe and several single and double cabins with private baths.

Captain A. D. Ingram, the senior of the Clyde Line fleet, is the master of the new liner, which will be followed shortly by the Seminole and the Mohawk, built along similar lines.

JOFFRE'S MAIL IS STOLEN.

Letter Box at Marshal's Villa Near Versailles Is Broken Open.

Copyright, 1925, by The New York Times Company.
By Wireless to THE NEW YORK TIMES.

PARIS, June 26.—Marshal Joffre's letter box was broken into yesterday and his mail stolen. The Marshal has lodged a complaint with the police.

Apparently, however, his mail is not now so heavy as it used to be, for the postman declared the contents of the box very likely was only one letter in a blue envelope addressed to Mme. Joffre.

The broken letter box stood at the gate of the Marshal's villa at Louveciennes, near Versailles.

To Spend $100,000,000 in 5 Years.

PITTSBURGH, Pa., June 26 (AP).—A program calling for the expenditure of $100,000,000 in the next five years has been approved by the directors of the Philadelphia Company, which controls a large number of public utilities in Western Pennsylvania and West Virginia. The announcement was made by President Arthur W. Thompson at a celebration which marked the opening of the company's new central building here.

MACY'S

34th STREET and BROADWAY NEW YORK CITY

SATURDAY SPECIAL

NEW SUMMERY DRESS HATS

SHEER and BIG and FLOPPY

Simply trimmed with wide velvet ribbon and flowers

$9.94

For the daytime wedding, the formal tea, or other occasion when flowered chiffons and embroidered lingerie frocks and lace gowns are in order, this hat would be a delightful and tasteful choice. Fine sheer hair with velvet and flowers in lovely summer colorings.

White • Pink • Black • Gray • Beige and the new Orchid and Violet shades

MACY'S—SECOND FLOOR, East Building, 34th Street Front Escalators

For A League of Babies . .

Summer study for the Youngest Generation turns to French fun when Monsieur Pierre Lapin (alias Peter Rabbit) takes La Fontaine to tea at Petite Mademoiselle Mouffet's (Little Miss Muffet's) and they all solve Mots Croises (Cross Word Puzzles).

La Fontaine's Fables $3.44
Illustrated by M. B. DE MONVEL
Bound in figured muslin against the wear and tear of youthful fable fans.

Mon Village $2.79
PAR L'ONCLE HANSI
Cambric covered. All the quaint costumed charm of French village life delightfully illustrated.

Putnam's French Cross Word Puzzle Book $1.34
By HENRY E. MILLS

L'Entente Cordiale Des Bebes $1.14
PAR E. GUTCH
Jack and Jill tumbling down the hill, Little Jack Horner sitting in his corner.

Histoire De Pierre-Lapin $ .68
PAR B. POTTER
An old favorite—and new fun in French.

Street Floor, Middle Building, 35th Street Side.

MACY'S

34th Street and Broadway, New York City

J. M. Gidding & Co. Incorporated

37 and 39 WEST 57th STREET, NEW YORK

To Close Out—Today

Week-End Fashions

Printed Silk Crepe Dresses, $35

Balbriggan Sport Frocks, $25

Flannel & Velveteen Coats, $28

Sport and Street Hats, $5, $10

ASKS SUPPORT HERE FOR WORLD'S FAIR

Mayor Kendrick of Philadelphia Says Sesquicentennial Deserves Backing.

TELLS PROGRESS OF PLANS

Several Promise Aid at Waldorf Dinner—Philadelphia's Regime Praised.

Mayor W. Freeland Kendrick of Philadelphia made an earnest plea for the support of New York in the Sesquicentennial International Exposition to be held in Philadelphia for six months beginning June 1, 1926, at a dinner given at the Waldorf-Astoria last night by General Coleman du Pont.

The occasion served to acquaint New York with what has so far been accomplished toward making the exposition, celebrating the one hundred and fiftieth anniversary of the signing of the Declaration of Independence, an assured success. The dinner was also in the nature of a farewell to Captain Asher Carter Baker, U. S. N., retired, director of exhibits and foreign participation, who is sailing today on the steamer Paris to enlist the participancy of the various European Governments in the exposition.

General du Pont, as host, made a few introductory remarks, and General W. W. Atterbury, Vice President of the Pennsylvania Railroad, acted as toastmaster. In introducing Mayor Kendrick, General Atterbury praised the present administration in Philadelphia and said the City Government worked like a perfect piece of machinery.

Wants More Publicity.

Mayor Kendrick, in his address, said Philadelphia had been making a noble, unselfish and commendable effort to celebrate the 150 years of American independence and was willing to spend millions on the exposition, "but we must have the cooperation of our sister cities and States."

He voiced his regret that the exposition had not received the support of publicity in other cities that it deserved, and especially, he said, he desired the support of the citizens of New York.

Mayor Kendrick told of the erection of a permanent stadium at the exposition seating 100,000 people, in which pageants depicting various stages of American history would be shown, a feature which he considered most important to the youth of the country, whom he described as the biggest asset this nation had.

Through the participation of the nations of the world, he said, a better understanding between nations would come as a result of the exposition, and possibly a dedication of peace and good-will to men.

Announcement was made by General du Pont that Barron G. Collier had offered the committee $50,000 worth of advertisement free, which meant that the exposition would be heralded on billboards and cards from Maine to California. It also was announced that the Pennsylvania Railroad, which in 1923 gave $10,000 to the committee, had given $100,000 for its use.

Colonel D. C. Collier, Director General, said the Philadelphia World's Fair should have 74,000,000 paid admissions, although the committee modestly estimated an attendance of 50,000,000.

Tells of Exhibits.

Ernest T. Trigg, a prime mover in the campaign for the exposition, asserted that it was the intention of the committee in charge to develop an exposition of industry that would be highly educational.

Captain Baker told of the overtures he plans to make to the various European Governments, and of the valuable historical documents he hoped to obtain for exhibition from England and France dealing with American independence.

Among those who attended the dinner were Otto H. Kahn, Everett Johnson, former Secretary of State of Delaware; W. S. Abrahams, A. M. Greenfield, E. J. Lafferty, Charles H. Crakelow, Edward Loeb, the Mayor's Secretary; Charles H. Kendrick, Colonel G. W. B. Hicks, Major E. J. Hicks, U. S. A.; Captain D. E. Campbell, U. S. M. C.; T. J. Lannon, Major M. F. McAleer, all of Philadelphia; Captain D. E. Dismukes, U. S. N., representing the United States Navy; Representative D. O. Hastings of Delaware, and Senators J. G. Highfield and W. Hardesty of Delaware.

Also E. J. Luce, L. M. Boomer, David Cromback, Special Deputy Police Commissioner Dr. J. A. Harriss, Henry Allen Johnson, Maurice Fox, Saul E. Rogers, William Fried, V. E. Scott, J. Lantry, E. Leffingwell, Clarence J. Loewe and Gerald K. Rudolph, all of New York, and John T. Dickinson, who was Secretary of the World's Fair in Chicago.

6 FREED IN BEACH MURDER.

One Man Held to Protect Him From the Killers, It Is Said.

Magistrate Conway in Far Rockaway Court dismissed yesterday six of seven men arrested last Sunday in connection with the shooting to death of James Splaine in a bungalow near Rockaway Beach. According to the police, Splaine, who was an escaped Sing Sing convict, was shot by two men who had vowed to "get" him.

The man who was held was Arthur Eagan, against whom no charges will be pressed, according to Assistant District Attorney Dowling. Those who were released were: James Breen of 147 East Forty-ninth Street, Daniel Maher of 163 East Forty-sixth Street, William Connor of 216 East Forty-fifth Street, John Olivieri of 805 Second Avenue, Louis Eisner of 825 Second Avenue, and Joseph Bailey of 210 East Fifty-eighth Street, all of Manhattan.

Eagan, whose home is at 203 East Forty-third Street, Manhattan, was forced by one of the murderers at the point of a gun to help drag Splaine's body to the seashore, while the other six men were forced to clean up the bungalow by the other, according to the police. It was made clear in court yesterday that Eagan was held principally to protect him from the men who attacked Splaine.

LEGION TAKES UP DRY LAW.

Resolution Demanding Repeal Finally Tabled at Convention.

Thirty minutes of heated discussion regarding a resolution condemning the Volstead act and demanding its repeal was the feature last night of the closing of the seventh annual convention of the Kings County American Legion, in the 106th Regiment Armory, Bedford and Atlantic Avenues, Brooklyn. The resolution was offered by Old Glory Naval Post of Bay Ridge. It was finally tabled by a vote of 136 to 81.

The resolution, if adopted, was to have been sent to the State and national organizations and was to have been acted on at the national convention.

The various posts in the county last night turned over to Peter Seery, head of the Brooklyn campaign to raise the borough quota toward the $500,000 American Legion endowment fund for wounded veterans and their dependents the sum of $7,000.

Extortion Case Dropped.

Thomas Fray, 23 years old, a presser, of 300 West Eleventh Street, was arraigned in the Jefferson Market Court yesterday charged with disorderly conduct and attempted extortion. He was arrested a week ago on the complaint of A. Charles, who said Fray had offered to settle labor troubles at his cloak manufactory. Charles said he thought he was being victimized and notified the police. The extortion charge against Fray was dismissed by Magistrate Goodman, but he was fined $25 for disorderly conduct.

Parachute Jumper Clings to Fire Escape; Ball Ground Backstop Stops Another

A fire-escape served an unusual purpose and rescued one parachute jumper from the air, while a rabbit-wire baseball backstop stopped another yesterday at Bayonne, where the Veterans of Foreign Wars held their sixth annual encampment.

The fire-escape which entered a new field of service was on a four-story brick building at Hudson Boulevard and Twentieth Street. The refugee from an unexpected element was Chief Petty Officer Alva Starr, who had been dropped at a height of 2,000 feet by a bomber from Miller Field, S. I. Starr intended to land in City Park where the veteran encampment was being held, but the wind blew him away and over streets.

As he descended, he was in peril of a collision with the side of a building, which might have rendered the parachute useless and caused him to fall with all his weight. By careful manoeuvring Starr came alongside the fire-escape, seized it and made it prove itself an all-around life-saver.

Chief Petty Officer L. H. Ford of the Shenandoah dropped from the dirigible as it was cruising at a height of 1,400 feet over Bayonne earlier in the day and descended in City Park.

As he neared the ground, Ford drifted against the wire netting of a tall baseball backstop, but he shoved away with his foot and a second later landed lightly on the baseball diamond. He delivered a message of congratulation from Lieut. Commander Zachary Lansdowne to P. J. Benson, head of the veterans in New Jersey.

Leaving Bayonne the Shenandoah flew over to Asbury Park, where the Elks were holding a convention, and then back to Lakehurst, where it cruised about for two hours before finally returning to the hangar. It was in the air nine hours altogether and had a successful flight in all respects.

DENIES DIMINISHED TAX ON 'DEPRECIATED' PLAYS

Board of Tax Appeals Rules Out Harris's Contention They Are Like Old Oil Wells.

WASHINGTON, June 26 (AP).—The right to claim depreciation in the value of producing rights to plays in computing income tax returns was denied to theatrical producers today by the Board of Tax Appeals.

In an appeal by William Harris Jr. of New York the board held that deductions for obsolescence of the right to produce two plays were contrary to the provisions of law, saying Congress had not placed these rights in the category with mines and oil and gas wells, for which specific provision is made.

Mr. Harris, the board said, had deducted the actual cost of the right to produce the plays in question on the basis of contracts entered into in 1918 and 1919 and this deduction was allowed by the Internal Revenue Bureau. The bureau also allowed deductions from the gross income of the expense of preparation for the first performance.

"But he contends now," the opinion added, "that he is entitled to set up a basis, uncertain in amount, for obsolescense of the right to produce the plays. He frankly concedes that his theory is similar to the deduction for depletion allowed by the Revenue act in the case of mines and oil and gas wells discovered by the taxpayers. He contends that because of the disproportion between the original cost and the value which emerges from a successful play shortly after its first performance, it is unfair to tax all of the proceeds of the production as income without allowance for the recovery of the value for which his own effort is primarily responsible."

The opinion declared that the board frequently had held that the deduction for depreciation and obsolescence was for the purpose of enabling the taxpayer to recover his capital outlay before taxing his income. In this case, it said, there was no reason to make an exception to that general rule.

DESERTS WIFE IN LONDON.

Major Named in Recent Trial Leaves American Almost Penniless.

Copyright, 1925, by The New York Times Company.
Special Cable to THE NEW YORK TIMES.

LONDON, June 26.—The story of an unnamed, beautiful, red-haired American woman, deserted by her husband in London, is told in The Daily Express.

She went to a police station here Thursday in a hysterical condition and related that her husband, from whom she had been estranged, persuaded her when she came from Paris to renew their married life at a country mansion he had bought for her. They spent a week-end there but there was a quarrel and she alleges that on the return journey her husband stopped the hired car in which they were traveling, jumped out and disappeared.

The woman had only four shillings six pence and on the advice of the driver went to the police station. An Earl's daughter, who heard of the woman's plight offered to shelter her if her husband did not return. He is described as a Major whose name was mentioned in a recent trial.

GREEN ROOM CLUB ELECTS.

S. Jay Kaufman Chosen as Prompter—Organization in Fine Shape.

S. Jay Kaufman was re-elected Prompter of the Green Room Club at the annual election last night at the clubhouse, 19 West Forty-eighth Street. Rollo Lloyd was elected Call Boy, Gorden Whyte Copyist and George Magowan Angel. The new Board of Supers consists of Frank Hennessy, Edward E. Pidgeon, Hiram C. Bloomingdale, Floyd Buckley, Jerome Siegel, Herbert Corthell, Stanley H. Forde, Paul Meyer, Phil Bishop, Lowell Sherman, William Morris Jr., Louis Reinhardt, Leon Errol and Frank Perugini. David Belasco, George M. Cohan, George S. Daugherty, Louis B. Epstein and Daniel Frohman were elected to the Board of Trustees.

The retiring Treasurer, Jesse J. Eldot, who declined re-election as Angel, reported that the club was in the best financial condition of the twenty-one years of its existence. In the absence of Mr. Kaufman, who is in Europe, the retiring Call Boy, John C. Peebles, presided.

MRS. BAUER ACQUITTED.

Jury That Tried Wife of Ex-Policeman for Murder Out 45 Minutes.

Special to The New York Times.

MINEOLA, L. I., June 26.—After deliberating forty-five minutes, a jury in the Nassau County Court this afternoon acquitted Mrs. Lottie F. Bauer of the charge of killing her husband, Fred Bauer, a former policeman, at their home in Hempstead on April 26 last.

Mrs. Bauer was charged with murder in the second degree. Bauer was shot by his wife in a struggle for possession of a pistol with which, she said, he had threatened to kill her. The woman took the stand in her own defense and said that the weapon was discharged accidentally. She said that for several years Bauer had been a heavy drinker and that he frequently had beat her and mistreated her. The trial lasted two days.

Ford Planes to Go to Cleveland.

DETROIT, June 26 (AP).—The Ford Motor Company's airplane freight line will be extended to Cleveland on July 1, it was announced today. Coincidentally announcement was made that the third Ford freight plane, to be christened Maiden Dearborn III., has been completed, and will go on the Detroit-Cleveland route.

Fire Halts Bronx Phone Service.

A fire of undetermined origin was discovered in the Sedgwick telephone central office at 184th Street and Valentine Avenue, the Bronx, early yesterday morning. The New York Telephone Company reported that while the fire was promptly extinguished, it affected the outgoing service of about 2,000 lines. Repairs were undertaken at once. The service is expected to be restored on all lines by today.

Goldman in Tchaikovsky Program.

An audience filling every seat and overflowing the vacant spaces attended the Goldman Band concert at New York University campus last evening. The Tchaikovsky program proved a great attraction. Mr. Goldman's expectations of increasing crowds are being fulfilled.

The program tonight will be largely drawn from Victor Herbert. Lotta Madden will be the singer.

COOLIDGE OPPOSES CUTTING THE TARIFF

Continued from Page 1, Column 2.

economic systems broken down and disorganized, the President feels that the people of the United States will bear their share of the burden and inconvenience resulting from the war. The American people, he believes, will be obliged to meet these conditions, whether they want to or not, but sentiment in this country, in his opinion, will not agree to any plan or scheme which would make us pay the reparations or cancel the war debts.

Vice President Dawes, en route to Boston to confer with Owen D. Young, his associate on the committee of experts which drafted the Dawes plan, halted long enough to pay his respects to the President and display his pipe and snapping eyes to the photographers. He remained with the President about half an hour, inspected the Summer White House and walked around the grounds.

General Dawes declined to discuss international problems and especially would not give his opinion as to the operation of the Dawes plan. He thinks, however, that it is working well and appeared to be especially pleased with the position of President Coolidge toward Sir Joshua Stamp's proposal.

President Coolidge learned one thing from Mr. Dawes today and that was how to cure a collie dog of chasing automobiles.

"The one end of a rope about thirty feet in length to the dog's collar and fasten the other end to a stake in the ground," Mr. Dawes said. "When an automobile comes along the road the dog will have forgotten that he is tied and will go leaping after the car. It is no use telling you what happens when the end of the rope is suddenly reached, for the dog comes to a very sudden stop. He only tries this twice and after that he pays no more attention to automobiles."

The President appeared greatly interested and amused at the advice but did not say whether Rob Roy has such common traits as chasing automobiles.

President Takes a Motor Ride.

The President's day was featured with a motor ride to Marblehead Neck, a distance of about two miles, accompanied by Mrs. Coolidge and Captain Andrews, commander of the yacht Mayflower. They stopped at the slip in front of the Corinthian Yacht Club and from there saw the Mayflower anchored out in the little cove. The President has intimated that he intends to go aboard for a cruise on Sunday, but it is not thought that he will desire to go any distance out to sea. He may have his religious services on the yacht as there is a chaplain aboard.

President Coolidge returned to White Court at 9:45 o'clock and with Mrs. Coolidge and Mrs. Stearns, walked about the grounds and among the flowers. Then the President went to his study and applied himself for an hour to a stack of papers, eight inches high, on his desk. He was thus engaged until 11 o'clock, when he received Edward F. Quinn, Mayor of Cambridge, his first official caller since his arrival at White Court. Mayor Quinn told the President of the final arrangements which had been made for the President when he speaks at the 150th anniversary of Washington's taking command of the Continental Army at Cambridge, on July 3.

Following the conference, the President and Mrs. Coolidge drove to Nahant, which was the home of Senator Lodge. Upon their return Mrs. Coolidge drove to Salem accompanied by Mrs. Stearns. There she did her first shopping since coming here. She had to buy some small household utilities such as dish rags, which had not been sent from Washington. She bought these at a 5 and 10 cent store, where she was beset by many persons who spoke to her in a neighborly way. Some of the shoppers knew her well and called her "Grace."

Takes a Morning Walk.

The President was up before 7 o'clock this morning and just as soon as he could hustle into some clothing was out in the open for a walk about the rocks along the shore in front of White Court, and then later he strolled along Puritan Road for about a mile and a half.

The wind had shifted during the night and while brisk and chilly was not so cold as it was yesterday. The skies had cleared, giving every promise of an ideal day—the kind the North Shore people brag about. The thermometer registered 68. Breakfast was ready when the President returned. He appeared greatly invigorated. There was a good color in his face and his gait was livelier than ordinary.

There is no doubting the fact that Mr. Coolidge has already been benefited by his coming here. Some of the residents in Swampscott who had seen him during his previous visits say that while he had taken on little weight he looked pale and worn. They thought at first that he was not a well man. Major James F. Coupal, the President's physician, who is staying near White Court for the Summer, soon dispelled this idea. He said this morning after seeing the President that he is in the best of condition.

An airplane flew over White Court today and dropped a message from Governor Fuller that Massachusetts had raised its $325,000 quota for the American Legion endowment. Mr. Coolidge is Honorary Chairman of the fund and a modest contributor.

If the President goes to the conference of Governors at Poland Springs, Me., he will be asked to ride in one of the dirigibles, the Los Angeles or Shenandoah, which will be sent there by Secretary Wilbur, but it is not probable that he will venture to ride in the airship.

President Coolidge confirmed the reports today that he would leave perhaps on his birthday, July 4, by motor for a brief visit to his father at Plymouth. It is understood that he will leave the seaside early on that morning so that he can make the run into the Vermont hills in six hours, which would be required going at the rate of twenty-five miles an hour.

Tomorrow he is going for a ride to Cambridge and the surrounding territory. He invited the newspaper men to accompany him on his trip, which may take him to the navy yard.

DAWES CONFERS WITH YOUNG

They Decide to Ignore Sir Joshua Stamp's Attack on Dawes Plan.

Special to The New York Times.

BOSTON, Mass., June 26.—Owen D. Young conferred here tonight with Vice President Dawes, his associate on the committee of experts which evolved the Dawes plan, now being attacked by Sir Joshua Stamp. Mr. Young accepted the attitude of General Dawes that comment would not be helpful at this juncture with the chief European nations disturbed over the Administration's demands for a refunding of the war debt.

Both believe that the plan is practical and that recent criticism does not reflect the sentiment of the statesmen of Europe, who, they believe, accepted the Dawes plan as feasible and the best experimental program brought forth to meet the economic situation and aid Germany in meeting her reparation obligations.

2 DEAD, 2 MISSING IN THEATRE BLAST

One Body Is Taken From Kansas City Debris, and a Fireman Dies in the Hospital.

CAUSE IS STILL UNKNOWN

But It Is Believed That the Tragedy May Have Been Due to Escaping Gas in Restaurant.

KANSAS CITY, Mo., June 26 (AP).—Firemen and laborers searched the charred and twisted wreckage of the Gillis Theatre Building today and uncovered the body of one victim of the explosion and fire that demolished the building late last night. The body was that of Harry Lindy, a cook, and it was buried under tons of débris.

Finding of the body brought to two the total number of the victims. John Hogan, fireman, died in a hospital from injuries sustained when a fire truck overturned while en route to the scene.

With the finding of the body today Fire Chief Alex Henderson expressed the belief that not more than one or two additional victims would be found in the débris. Only two men have been unaccounted for.

Numerous investigations failed to reveal the exact cause of the explosion. It was generally believed the tragedy resulted from escaping gas in the basement of the restaurant located in the theatre building.

Of the many victims taken to a hospital suffering from burns and lacerations, only four remained under physicians' care tonight. Thomas Audley, fireman, who was hurt in the same fire truck accident with Hogan, was suffering probable internal injuries. The condition of the other three was not serious.

Those who still remain to be accounted for are: Fred Warner, a waiter, and an unknown negro porter, all of whom worked in the restaurant operated by Bert Sanders.

ARMLESS BOY BEST WRITER.

Wins Penmanship Trophy and Gets Highest Marks in His Class.

Harold Wurtshorn, 15 years old, both of whose arms were amputated several years ago, was the honor student at the graduation exercises of Public School 1, in West New York, N. J., yesterday.

Wurtshorn, who lives at 721 Bergenline Avenue, West New York, lost his arms in a trolley car accident several years ago. His right arm was severed below the elbow and the left arm at the shoulder. Despite this handicap he not only attained the highest marks of all the pupils in his class, but also was the winner of the Palmer Trophy for penmanship. In writing he uses a pen or pencil fastened in the crook of his right arm by means of a rubber band. He will enter high school this Fall and will later study law.

The boy got $20,000 damages following the accident which resulted in the loss of his arms.

Woman Annoyed Dr. McGrath.

On the complaint of Dr. John McGrath, President of Bellevue and Allied Hospitals, that she had created a disturbance in his offices, Dorothy Ferber, 32 years old, of 916 East Fifteenth Street, was committed to Bellevue for observation by Magistrate McAndrews in Yorkville Court yesterday. James H. Fay, the physician's secretary, who appeared for him, said that Dr. McGrath had operated on the woman some time ago and that she had annoyed him on a previous occasion. He said that yesterday she brushed in and demanded news of her brother and sister, who died several years ago, and spoke of wireless messages from Heaven.

Loses Her Suit Against Stepson.

A verdict for the defendant was returned by a jury before Judge Cutler in the Hudson County Supreme Court in Jersey City yesterday in the $25,000 damage suit brought by Mrs. Laura V. Gardner against Charles M. Gardner, her stepson, for the alleged alienation of the affections of her husband, his father, Ebenezer D. Gardner, 77 years old. Mrs. Gardner lives at 121 Thirty-fifth Street, Woodcliff, N. J.

SEES SINISTER MOTIVE IN COMMUNIST TRIAL

Secretary of Local 2 Says Real Issue Involves Administration of the Union.

The trial of the suspended officials of Local 2 of the International Ladies' Garment Workers' Union, who were charged with participating with Local 9 in a Communist demonstration in the Metropolitan Opera House on May 1, brought a statement yesterday from C. S. Zimmerman, Secretary of Local 2, representing the defendants, that the union did not dare bring forward the real issue back of the charges. He said that the real question involved the administration of the affairs of the organization. The union, he said, was threatened with a split into separate factions over questions of administration.

"The charges of communism are a thin pretense to mask the real issue of the trial," he said. "The Joint Board of the union is animated by personal motives in its attempt to oust the suspended officials from office. A split will inevitably result if the defendants are not discharged."

The Joint Board is made up of five representatives from each local. The union, Mr. Zimmerman charged, had gone to the length of forming fictitious locals to keep a balance of power. As an example he instanced the Buttonhole Makers' local. Locals 2 and 9, he said, represented 60 per cent. of membership, and although they had small representation on the Joint Board, he said, they must pay their assessments as individuals.

"The belief that the trial is a formality to insure discharge was substantiated by the fact that the tribunal had refused to consider a statement prepared by the defendants of Local 2, in which they denied the charges against them, and requested that the trial be held before a disinterested jury," said Mr. Zimmerman.

The trial was continued yesterday behind closed doors at the Yates Hotel in West Forty-third Street. All but nine of the officials of Local 2, who appeared individually, were tried yesterday. The tribunal refused to heed a request for the removal from the tribunal of Israel Feinberg, General Manager of the Joint Board and Vice President of the master union, who made the charges against the officials on trial. The suspended officials of Local 9 will probably be placed on trial today.

Forming Children's Orchestra.

The Heckscher Foundation for Children, 104th Street and Fifth Avenue, is forming a children's orchestra under the direction of Isadore Strassner of the New York Philharmonic Orchestra to be known as the Heckscher Foundation Orchestra.

Rehearsals are being held on Saturday mornings at 10 o'clock in the theatre of the Heckscher Foundation building. Children under 16 years of age who can play any orchestral instrument should write to Mr. Strassner at the Foundation for an appointment.

FIRE WRECKS CHURCH IN UPPER BROADWAY

Continued from Page 1, Column 4.

on the east end of the building, containing the pews. The roof had been burned off the entire building. The altar with its elaborate carvings had been severely damaged, but the pastor's study, it was said, had not suffered much. The side walls were said to be unimpaired.

The original Christ Church stood for many years in Ann Street. It was next removed to Beekman Street and previous to the building of the present church thirty-five years ago, it stood at Thirty-fifth Street and Fifth Avenue, the site now occupied by the store of B. Altman & Co.

The present church was built by the then rector, the Rev. Dr. J. S. Shipman, father of the Right Rev. Herbert Shipman, Suffragan Bishop of the Diocese of New York.

No estimate of the damage was given out.

The business structure on the Broadway frontage was not damaged. The plot was rented to Michael H. Lazarus, a real estate operator, for sixty-five years at an annual rental of $24,000, to be increased in twenty-five years to $35,000. At the end of that time the ground and the building revert to the church.

MME. KELTIE WINS PARIS OPERA TRIUMPH

American Singer Warmly Acclaimed at Her Debut in 'Butterfly' at Opera Comique.

Copyright, 1925, by The New York Times Company.
Special Cable to THE NEW YORK TIMES.

PARIS, June 26.—Mme. Madeleine Keltie, American soprano who, last Winter had great success at Monte Carlo and Rome, made her Paris début tonight at the Opéra Comique in "Butterfly." The selection of a new singer for her début during Grande Prix week is an honor rarely conferred, and the occasion was eagerly anticipated not only by the American colony but by the French, whom recent experiences led to become skeptical of the ability of a purely American singer to maintain traditions in so great a rôle.

Mme. Keltie's success, however, was unquestioned. The purity of her voice and the dramatic power of her performance roused the greatest enthusiasm and the aria in the second act had to be repeated before the audience was satisfied. No American soprano has had such success in any French national opera house in a considerable number of years.

Suppresses Spanish Society.

Copyright, 1925, by The New York Times Company.
By Wireless to THE NEW YORK TIMES.

MADRID, June 26.—The Government has ordered the suppression of the Catalan Orpheum in Barcelona, which is an artistic and cultural society for the spread of political propaganda.

MOTION PICTURES.

PICCADILLY
BROADWAY at 51st St.
BEGINNING TODAY
CARL LAEMMLE Presents
"THE MAD WHIRL"
Featuring MAY McAVOY
and a GREAT CAST.
A Universal-Jewel
FRADKIN'S PICCADILLY ORCHESTRA
MIDNITE SHOW TONIGHT, 11:30

B. S. MOSS' THEATRES
It's Cooler in the COLONY B'way at 53d St. "The SPORTING CHANCE" with Dorothy Phillips. 20 COLONY ARTISTS in "All Sports Carnival" Also LARRY SEMON in "The Cloud Hopper."
CAMEO 42d St. & B'way. PETER B. KYNE'S BEAUTY AND THE BAD MAN

New York's Refrigerated Cooling Station
RIVOLI B'way, 49th St. "LOST A Wife" Adolphe Menjou and Star Cast. A. Wm. De MILLE Production. RIVOLI CONCERT ORCHESTRA
Paramount Pictures
RIALTO B'way, 42d St. ZANE GREY'S 'Light of Western Stars' Jack Holt, Billy Dove, Noah Beery. RIESENFELD'S CLASSICAL JAZZ

Beggar on Horseback
A Paramount Picture
—and—
"BUSINESS IS BUSINESS"
CRITERION—2:40-8:40

—LOEW'S— STATE B'way & 45 St. AND METROPOLITAN Brooklyn
"ARE PARENTS PEOPLE?"
with MENJOU—BRONSON—VIDOR
AND VAUDEVILLE

MARK STRAND B'y 47 St. MILTON SILLS in "The Making of O'Malley" Elaborate Stage Program. Strand Symphony Orchestra.

PLAZA Mad. Ave. at 58th St. Anna Q. Nilsson in "One Way Street"

CAPITOL B'y, 51 St. EVELYN BRENT in "SMOOTH as SATIN" NEW COOLING PLANT. CAPITOL GRAND ORCHESTRA

LOEW'S LEXINGTON Lex. Ave at 51 St. 'ARE PARENTS PEOPLE?' with MENJOU—BRONSON—VIDOR

WINTER GARDEN Eves. 8:25. Mats. Tues., Thurs. & Sat. MATINEE TODAY
ARTISTS AND MODELS
PARIS EDITION

NOW AT THE CASINO 39th St. & B'way. Evenings, 8:25. Mts. Today & Wed.
WILLIE HOWARD
in His Newest Musical Triumph
SKY HIGH

JOLSON'S THEA., 59th & 7th Av. Eves. 8:30. Mats. Today & Thurs., 2:30.
THE STUDENT PRINCE
IN HEIDELBERG
Symphony Orch. of 40. Singing Chorus of 100. Balc. (Res'd), $1.10, $1.65, $2.20, $2.75, $3.30. GOOD SEATS AT BOX OFFICE.

ELTINGE THEATRE, 42d, West of Broadway. Evenings Only at 8:30
THE FALL GUY
with ERNEST TRUEX

CHANIN'S 46th ST. THEA. Just West of Broadway. Evenings 8:15. MAT. TODAY, 2:30.
IS ZAT SO?
SEASON'S LAUGH SENSATION!

IMPERIAL Th., 45 St., W. of B'y. Eve. 8:25. Mats. Today & Wed., 2:30.
ARTHUR HAMMERSTEIN Presents
THE BIGGEST MUSICAL HIT EVER PRODUCED IN AMERICA
ROSE-MARIE
With MARY ELLIS and WM. KENT.
SEATS 8 WEEKS IN ADVANCE.

ENGAGED 52ND ST. THEA., 1 block W. of B'y. Eves. 8:30. Mats. Today and Thurs. (pop.)

NATIONAL THEA., 41 St., W. of B'y. Eve. 8:30. Mats. TODAY & WED.
THE BRIDE RETIRES!
with LILA LEE (In Person)
COMEDY SENSATION!

New York and Chicago
Now laughing—All the world
Will soon be laughing at that
Chilling, Thrilling, Killing mystery, THE
GORILLA
SELWYN THEATRE, Mats. Today & Wed.

LONGACRE Thea., W. 48th St. Eves. 8:30. Mats. Today & Wed., 2:30.
Mercenary Mary
A NEW MUSICAL COMEDY
Theatre Cooled by Knickerbocker Ice Co.

PLAYHOUSE 48th St., E. of B'way. Eve. 8:30. Mats. Today & Wed., 2:30.
A Good Bad Woman

NEIGHBORHOOD PLAYHOUSE
466 Grand St. Tel. Drydock 7516
MATINEE TODAY, 2:30.
"THE GRAND STREET FOLLIES"

MAT. TODAY, 2:40
GARRICK GAIETIES
Sparkling Musical Revue
Garrick 65 W. 35 St. Eve. 8:40. Mts. Today & Thrs., 2:40

Bernard Shaw's Famous Comedy
CAESAR AND CLEOPATRA
Guild Th. W. 52 St. Eve. 8:15. Mts. Today & Thrs., 2:15. Tel. Columbus 8229.

The Pulitzer Prize Play
THEY KNEW WHAT They Wanted
with PAULINE LORD and LEO CARRILLO
Klaw Th., W. 45 St. Eve. 8:40. Mats. Today & Wed., 2:40

48th St. Thea. E. of B'way. Eve. 8:30. Mts. Today & Wed., 2:30
The Newest Mystery Farce SPOOKS
With GRANT MITCHELL

What Price Glory
PLYMOUTH, 45th, W. of B'y. Mts. Today & Thrs.

39th ST. THEATRE. Eves. 8:30. Mats. Today & Wed. 704TH TIME
WHITE CARGO

NEW YORK'S LEADING THEATRES AND SUCCESSES

NEW AMSTERDAM THEATRE, West 42d St.
Erlanger, Dillingham & Ziegfeld, Mgr. Dirs.
POP. PRICE MATS. TODAY & WED.
LATEST! GREATEST! FUNNIEST!
ZIEGFELD FOLLIES
of 1925—Glorifying the American Girl.
WILL ROGERS—W. C. FIELDS

ZIEGFELD COSMOPOLITAN
THEATRE, Col. Circle, 59th St. & B'way
LEON ERROL in LOUIE the 14th
Mats. Thurs. & Sat. at HALF PRICE GOOD SEATS Nightly $1 & $2

THE POOR NUT With ELLIOTT NUGENT
HENRY MILLER'S Thea., 124 W. 43d St. Mts. Today & Thurs.

TIMES SQ. THEA., W. 42 St. Eves. 8:30. Mats. Today & Thurs., 2:30.
A UNIQUE COMEDY WITH SONGS
KOSHER KITTY KELLY

Eugene O'Neill's Greatest Play
DESIRE UNDER THE ELMS
with WALTER HUSTON.
GEO. M. Cohan Thea., B'way & 43 St. Eve. 8:30. Mats. Today & Wed. at 2:30.

DOUGLAS FAIRBANKS
DON Q
GLOBE Mats. 2:30. Eves. 8:30.

VANDERBILT 48th St., E. of B'way. Mats. Today & Wed., 2:30.
8TH MONTH MY GIRL
Cleanest and snappiest musical play in town.

GEORGE WHITE'S APOLLO
POP. MATS. TODAY & WED.
GEORGE WHITE'S
ALL NEW SCANDALS ALL NEW
WORLD'S GREATEST SHOW

LYRIC THEATRE, WEST 42 ST. EVS. 8:30. MATS. TODAY & WED., 2:30.
ALOMA OF THE SOUTH SEAS

ANNE NICHOLS presents
WHITE COLLARS
A COMEDY OF AMERICAN LIFE.
NOW AT SAM H. HARRIS W. 42 St. Mats. Today & Wed.

4th YEAR! ANNE NICHOLS' 4th YEAR!
ABIE'S IRISH ROSE
REPUBLIC West 42d St. Eves. at 8:30. Mats. Today & Wed., 2:30.

EMPIRE B'way & 40 St. Eves. at 8:30. Last Mat. Today, 2:30.
Last 2 Performances
Prior to its reopening August 10th.
DAVID BELASCO presents
HOLBROOK BLINN-JUDITH ANDERSON
in "THE DOVE" By WILLARD MACK.

Dir. A. L. Erlanger LIBERTY W. 42 St. Eves. 8:30. Mts. Today & Wed., 2:30
"LADY, BE GOOD"
MUSICAL COMEDY TRIUMPH with
Fred & Adele Astaire & Walter Catlett.
300 RESERVED SEATS AT $1.00.

Dir. A. L. Erlanger GAIETY B'way 46 St. Eves. at 8:30. Matinee Sat. Only.
TELL ME MORE! Musical Comedy Hit with Lou Holtz
Reserved Balcony Seats, $1, $2, $2.50.

TONIGHT at 9
YANKEE STADIUM
161st and RIVER AVE.
AIDA
with Rappold & De Muro
Prices $1.10, $1.65, Boxes $2.20
In case of rain performance takes place next Monday Eve., June 29.
This performance will not be broadcasted.

COLUMBIA Times Sq. at 47 St. Burlesk Pop. Prices. Twice Daily 2:15 & 8:30
World's Greatest All-Colored Show. 7-11 HOWARD & BROWN COOK & SMITH

STEEPLECHASE
CONEY ISLAND—THE FUNNY PLACE
RIDE "THE LIMIT"

Now Open GREATER
LUNA PARK
CONEY ISLAND

Direction Otto Asschbach AMUSEMENT
Columbia Park
Pool Opens May 30. Take 42d St. Ferry or Tube to Journal Sq., Jersey City
Hudson Boulevard, North Bergen, N. J.

HOTELS AND RESTAURANTS.

Enjoy the Luxurious
HOTEL MARGUERY
At Summer Rates
On the Marguery's register are names distinguished in social and financial circles. These Summer months, during the absence of many of Hotel Marguery's permanent guests, magnificent rooms and suites are available at less than Summer rates for commercial hotel accommodations. The location, on Park Avenue, just north of Grand Central Terminal, is exclusive and convenient. Telephone Vanderbilt 6140. Mr. J. L. Jones, Manager.
270 PARK AVENUE at 47th STREET

A NEW SHOW
Bigger, better, brighter than ever!
NED WAYBURN'S
"Dancin'" Darlings"
A sparkling, spectacular, girlie revue, presented twice nightly, at 7:30-11:30
SHORE DINNER
No Cover Charge for Dinner
New Ned Wayburn Show Every 2 Weeks
HOTEL SHELBURNE
OPEN ALL YEAR
Brighton Beach, N. Y.
Phone Coney Island—6600.

Come up!

JOIN the crowd at Belleclaire Towers. Folks say it's the best roof in town. Dance out in the open overlooking the Hudson.
Best menu the markets and good chefs can produce.
Prices reasonable (no cover charge for dinner). Belleclaire 10-piece Orchestra.
Atop
Hotel Belleclaire
Broadway at 77th St.

Hotel Bretton Hall
BROADWAY
85th to 86th St., N. Y. City
Between Central Park and Riverside Drive
Subway Station at 86th St. Cor.
Elevated Stations—2 Blocks 86th St.
Largest and Most Attractive Midtown Hotel for Transient or Permanent Residence. Convenient to all Shops and Theatres.
Furnished and Unfurnished Suites
1, 2, 3 & 4 Rooms
1 or 2 Baths
May be had on yearly basis at a substantial saving.
Also Single & Double Rooms with Bath $4.00 per day and upwards.
Restaurant of Highest Standard. Service a la Carte.

BEST VALUE IN TOWN
Hotel Gregorian
42 West 35th St.
NEAR 5TH AVE.
14 Story Modern Fireproof Hotel
Every Room Outside With Bath
SUMMER RATES
Large Rooms $17.50 weekly up.
For (2) $24. Suites (2) $35.

TWELVE EAST 86th STREET
THE only HOTEL in New York with your own kitchen facilities
Suites (furnished or unfurnished) for immediate or Oct. 1 occupancy.
Ownership Management I. Fluegelman

HOTEL HARGRAVE
112 West 72nd Street
New York City
300 rooms, all outside; 1-2-3 rooms and baths, $3 to $15 per day. Residential section. Subway, Elevated and bus. 5 minutes to Times Square. Excellent cuisine. American and European Plan. Ownership Management.

71st St. Apt. Hotel
31 WEST 71ST STREET
Newly Decorated, 1, 2 Rooms, Baths.
$12.50 WEEKLY UP $2.50 DAILY UP
FULL HOTEL SERVICE. ENDICOTT 9780

G. Bernard Shaw
and
Hilaire Belloc
on the
Social Evolution of Mankind
Exclusive American Publication

Witty and brilliant debate between two outstanding British writers, George Bernard Shaw and Hilaire Belloc, exclusively in the United States in The New York Times tomorrow, Sunday. The social evolution of mankind, the Church and its dogmas, the growth of the human spirit and the march of the human soul discussed in a lively and timely way.

The New York Times
TOMORROW, SUNDAY

The New York Times accepts no returns. Newsdealers can supply only the regular demand. Order in advance.

British Open Golf Title Won by Jim Barnes—Hennessey Survives at Wimbledon

BARNES OF U. S. WINS BRITISH GOLF TITLE

His 300 Leads Compston and the Veteran Ray by One Stroke Before 30,000 Persons.

SMITH IS FOURTH, WITH 303

Five Strokes Ahead at End of Third Round, He Goes to Pieces and Takes an 82.

HAS TO FIGHT THE CROWD

Press of the 15,000 Who Follow Him Makes Accurate Work Impossible—Kirkwood Has 314 at Prestwick.

PAR FOR PRESTWICK COURSE.

Holes.	Yds.	Par.	Holes.	Yds.	Par.
1	330	4	10	510	5
2	118	3	11	190	3
3	492	5	12	503	5
4	377	4	13	440	4
5	196	3	14	357	4
6	387	4	15	325	4
7	[illegible]	4	16	333	4
8	[illegible]	4	17	383	4
9	385	4	18	379	4
		35			37

Par 72.

Copyright, 1925, by The New York Times Company.
Special Cable to THE NEW YORK TIMES.

LONDON, June 26.—Jim Barnes of the United States won the British Open Golf Championship today. His victory was leavened for British golfers by the fact that he was born in Cornwall. Barnes had declared his determination to cross the Atlantic every year until he won, but his victory today was a close one. At the end of the third round Macdonald Smith, local favorite, led him by five strokes. Victory for Smith seemed assured, but he cracked under the strain and his breakdown was easily explainable. He had to fight rather than play through the crowd of 15,000 persons who followed his fortunes over the Prestwick course. The stewards and police were quite unable to prevent interference with the players, who at times were forced to wait ten minutes before they could take a shot.

Barnes's victory was a popular one, but Smith being born Scottish, it was natural that a mainly Scottish crowd should desire his success. Their enthusiasm was largely responsible for his failure. He needed a last round of 78 to win, but couldn't plough his way through the scrambling crowds in less than 82.

The experience at Prestwick this year convinced many golfers that Americans can be too popular in that district. It was even suggested that unless conditions under which the championship is played can be improved upon, Prestwick should be wiped off the list of championship courses.

Smith wasn't the only player to suffer from the attentions of the crowd. So many persons gathered around the greens during the day that only comparatively few were able to see what was happening. Thousands rushed from green to green with harassed perspiring stewards and police intermingled with them, striving desperately to evolve order out of chaos and mostly without success.

In the mêlées the ball would be tramped on and kicked sometimes a distance of fifty yards. Stray dogs again manifested keen interest in affairs. Charles Whitcomb, one of the British hopes, was taking a stance for a shot when a dog flew at him and bit him in the hand, causing his retirement from the championship.

Smith, in relating his Prestwick experiences in the Daily Graphic, declares that he could not have lost the championship if the crowd had let him play. "They would not let me swing a club," he says. "They would not let me take the line even for a six-foot putt. I shall never do it again. I should have picked up my ball this afternoon and walked in. They were racing behind me and speaking, and when I missed a putt some of them cheered.

"I have played in many places in the world, but never experienced such a rabble as beat me this afternoon. It was a disgrace that they allowed it to happen. I don't mind failing. I would have kept coming over until I'd have won the championship, but did not think the crowd at a golf meeting in Scotland would have behaved as they did. After what happened I could not wait to take my prize."

Immediately he finished this afternoon Smith collected his clubs and left for Ayr. It is reported that he was in a state of complete collapse.

Ray and Compston Second.

PRESTWICK, Scotland, June 26 (AP).—Two Britons who tried most valiantly to keep their cup from resting longer in an alien land failed only by one stroke each to equal Barnes's accomplishment. One of them is the veteran Edward Ray, champion of years ago. The other is a rising star of North English golf, Archie Compston of North Manchester. Each scored a 301. Each could have tied Barnes by getting down his final putts on the last green this afternoon, but both failed. Compston ran his ball past the cup and Ray was short of it.

Fourth place in the tournament was taken by another American, Macdonald Smith, with a score of 303. Almost every one of the 30,000 or more spectators who watched the championship play thought Smith would win it when he began his last round this afternoon, almost an hour after Barnes had ended his labors with the wood and iron. Smith's failure to do so supplied the most complete and distressing collapse that the championship has brought forth in recent years.

Two strokes back of Smith came Abe Mitchell, whose total was 305. This noted player had played consistent golf throughout the two days, but it was not good enough to win. The remainder of the field trailed behind the leaders, most of them with amazingly poor scores. Joe Kirkwood, the third American challenger, finished with a 314, having recuperated a great deal today with two rounds of 76, after starting yesterday so badly that he was not at all in the running for the title after the first thirty-six holes had been played.

The amateur English champion, Robert Harris, took 311 for the 72 holes, one stroke behind five professionals, among them J. H. Taylor.

Barnes won by good, steady golf. He led his field at the end of the first round with a record-breaking score of 70, but when the second round, in which he took a steady 77, had ended, Smith, by virtue of his brilliant second round of 69, led Barnes and Compston by two strokes. At the end of the third round Smith was five strokes ahead of them, but in the last round Barnes had a fine 74 and Smith went to pieces.

Compston Is Consistent.

To Compston fell the honor of playing the most consistent golf of the lot. His rounds were a 76 followed by three 75s, but the scores were not good enough to beat the former Pelham professional.

The victory of Barnes will bring about a searching of souls whenever golfers gather in this country to discuss the game and their national standing in it. Barnes is the fourth American to win the championship in five years, and in another year Hagen came within a stroke of tieing for the title. Also once before Macdonald Smith attained a place high up among the leaders.

Now that Barnes has scored the victory, his conquest will be a popular one, for he earned the laurels well from the start. He was second favorite in the betting, Smith being first. Although his game was developed and his reputation achieved on the other side of the Atlantic, it was on this side that Barnes was born and learned to swing golf clubs. He is a native of Cornwall, and that is where he is hurrying off tonight, now that he has won the title, in order to visit his mother.

In winning, Barnes has been rewarded for trying again after failing not only in his first attempt, but five times. When the British open golf championships were resumed in 1920 after a five years' lapse due to the World War, Barnes came over to compete, and he has been coming over annually ever since, always saying that he intended to keep on coming each Summer until he should win.

Such pluck and persistency, in face of all the odds and expenses that golf 3,000 miles away from home entails, the British admire. The closest Barnes ever came to winning before was with his score of 301 in the championship at Sandwich in 1922. Hagen beat him by one stroke and Duncan tied with him for second place. Two years ago at Troon Barnes failed to qualify.

Captures the Next Two.

Going to the sixteenth this morning, Barnes's ball was ensnared by the thick grass and soft sand in the fiercest of the bunkers—the celebrated Cardinal—that stretches across part of two fairways for a hundred yards or so. From an awkward stance, one foot almost a yard below the other, Barnes hoisted the ball high in the air with a mighty effort, and it plopped squarely on the green sixty yards away, and he got a birdie 3. Then at the home hole the ball was half buried in the sand at the bottom of the bunker's face.

A furious effort failed to get the ball out, but the play succeeded in moving it. Taking his time, Barnes got it out on the next shot. He took his two putts to finish with a 5 and then rested on his oars waiting to see what the other players would do.

For Macdonald Smith this was the saddest of afternoons. All along it had been predicted that he would win this championship, and when he broke loose yesterday afternoon with a 69 on top of a steady score in the morning it seemed that finally his time had come to conquer. It seemed more so today when he was five strokes ahead of his nearest competitor, when there were only eighteen holes more to play and he had been playing well.

Then came the crash. It was one that the Scots who saw it in their scurrying, swelling thousands never will forget. The trouble began at the third, after a start with two holes in par. There Smith was in the rough and took a 6. This was not so bad, however, for the third is a hard par 5. At the fourth and fifth Smith drove into bunkers and was two more over par. At the sixth he made a par 4, but on the seventh and eighth he was bunkered. He did not try to get far out and on toward the pin, but, knowing a 78 would do, was content to be cautious and merely get out.

This cost him 6 on the seventh hole and another 6 followed at the eighth, where he took three putts. He drove into the rough at the ninth and missed an iron shot in trying to get out; but after getting the third shot on the green he was down in one putt for a 4, to turn in 42. Smith then had wasted the six shots over an average of fours that Barnes's score allowed him, and he was faced with the necessity of coming in in 36 to win.

At the tenth a mashie to the short eleventh lodged on the face of the bunker. It took Smith two shots to extricate it, and another hole had cost him five.

He was bunkered again at the twelfth with his approach and took another 5. At the fourteenth it seemed too late, but Smith made a fighting shot, reminiscent of Walter Hagen. He had driven into a deep bunker, but he whaled into the ball and it dropped dead, sixty yards away and less than a yard from the pin. Then he went up only to miss the little putt. A 6 followed on the par 4 fifteenth and Smith was eliminated as a factor in this championship.

The leading players in the tournament and their scores for the 72 holes follow:

Jim Barnes	70	77	79	74—300
Archie Compston	76	75	75	75—301
Edward Ray	77	76	75	73—301
Macdonald Smith	76	69	76	82—303
Abe Mitchell	77	76	75	77—305
J. H. Taylor	74	79	80	77—310
Percy Allis	77	80	77	76—310
W. H. Davies	76	76	80	78—310
J. W. Gaudin	78	81	77	74—310
Sidney Wingate	74	78	80	78—310
Robert Harris	75	81	78	77—311

Cards of Barnes and Smith For 72 Holes of British Golf

By the Associated Press.

Jim Barnes.

FIRST ROUND.
Out ....4 3 5 4 3 3 5 4 3—34
In ....5 3 5 4 4 4 3 5 3—36—70

SECOND ROUND.
Out ....4 3 5 4 4 5 5 5 4—39
In ....5 4 4 5 4 4 4 5 3—38—77—147

THIRD ROUND.
Out ....4 4 6 5 3 4 4 5 5—40
In ....6 2 5 4 4 5 3 3 5—39—79—226

FOURTH ROUND.
Out ...5 3 5 4 3 3 4 6 4—36
In .....6 4 4 4 4 4 4 4 4—38—74—226—300

Macdonald Smith.

FIRST ROUND.
Out ....4 3 5 4 3 4 5 6 4—38
In ....6 4 4 5 4 5 3 3 4—38—76

SECOND ROUND.
Out ....4 3 4 4 4 3 4 4 5—35
In ....4 3 3 5 4 4 3 4 4—34—69—145

THIRD ROUND.
Out ....4 3 5 4 4 3 4 4 5—36
In ....5 3 6 4 4 6 4 4 4—40—76—221

FOURTH ROUND.
Out ...4 3 6 5 4 4 6 6 4—42
In ....5 5 5 4 4 5 4 3 4—40—82—221—303

BARNES HAS CAPTURED ALL THE MAJOR TITLES

Won P. G. A. Crown Twice, Western Open Three Years and the National Open Once.

In winning the British open championship at Prestwick yesterday "Long Jim" Barnes stepped up on equal terms with Walter Hagen and Jock Hutchison, the only other American representatives to capture the British title. It also rounded out Barnes's record, for the British title was the only one of the major championships that he has not held at one time or another.

Until this year it was a "will-'o-the-wisp," so far as he was concerned, for he made many sorties in quest of it and several times was within a few shots of it only to miss. His worst showing in the British event was two years ago when he and Gene Sarazen failed to qualify. On every other occasion, except last year when he finished ninth, he was either sixth or better.

Yesterday's triumph was the first that has fallen Barnes's way since the 1921 national open championship at Washington, where he spread-eagled the entire field and finished nine shots ahead of Hagen and Freddie McLeod, who finished in a tie for second place. He had an excellent chance to gain a title at French Lick Springs, where the P. G. A. championship was played last year. After traveling along in ravishing style Barnes ran afoul of Hagen in the final round and lost by two holes, his putter failing him several times during the round.

Had Barnes won that final he would have been the only man to hold the P. G. A. championship three times, for he defeated Jock Hutchison in the first championship, which was played at Siwanoy in 1916, and then repeated in 1919 against Freddie McLeod. He also was runner-up to Hagen at Inwood in 1921.

"Long Jim" has held the Western open three times, his first victory being gained at Interlachen in 1914, at Westmoreland in 1917, and at Mayfield in 1919. He has figured in two ties for the metropolitan open championship, losing to Walter Hagen at Greenwich in 1920 and again to Bob Macdonald at Canoe Brook in 1923. He was the North and South open champion in 1916 and 1919 and also has won numerous sectional championships.

WESTLAND REACHES COLLEGE GOLF FINAL

Washington Ace Beats Held, 3 and 2, and Conquers Wattles of Yale by 1 Up.

LAMPRECHT ALSO ADVANCES

Tulane Star Eliminates Mudge and Then Puts Out Berrien of Wesleyan at Montclair.

By WILLIAM D. RICHARDSON.
Special to The New York Times.

MONTCLAIR, N. J., June 26.—The intercollegiate golf trophy which, up to this year, has taken short trolley-ride jumps between New Haven, Boston, Princeton, Hanover and the Columbia campus, is at last assured of a long journey. Depending on the outcome of tomorrow's final round between A. J. (Jack) Westland and G. Fred Lamprecht, it will either wander out into the wide open spaces of Washington where men are oarsmen or else it will go to New Orleans to languish in the trophy-room of Tulane University. Wherever it goes it is certain to be in worthy hands, for the two finalists are golfers of extraordinary skill.

They had to be in order to wend their way through the present field, which was by long odds the greatest that ever made a bid for the title. In gaining the final Westland, the University of Washington ace, bowled over two such giants as Eddie Held of St. Louis, a young golfer with a long string of successes, and Frank E. Wattles Jr. of Yale, one of the stars of Western New York. He beat Held by 3 and 2 in the third round today and then went on to blast the hopes of the Eli stalwart by 1 up in a match that was not only a test of golf, but of nerves. Lamprecht went into the semi-final at the expense of Burton Mudge Jr., the Princeton captain, whom he defeated by 4 and 3, and then in the afternoon he smothered the Wesleyan star, Stephen Berrien, by 9 and 7.

Wattles and Berrien were elevated into the semi-finals through their victories over Williams College men, the former beating E. P. Stratton, 3 and 2, and the latter winning from W. O. Blaney by 5 and 4.

Lamprecht Races to Victory.

When the semi-final round started two hard-fought matches were expected to be in prospect, but only one-half the expectation was realized, for the Lamprecht-Berrien match was a rout. The Wesleyan graduate managed to halve the first two holes, but nary a one did he win from there on, and the Tulane man, who bears a close resemblance to the former metropolitan champion, Frank Dyer, coasted to victory. After the second hole Berrien and his clubs became as friendly as two unintroduced bulldogs. Nothing went right for him. Driver, mashie, niblick and putter threw him down at every turn and at most of the holes that Lamprecht won he wasn't required to get even par figures.

The other match between Westland and Wattles was a real match—a great one to win and a hard one to lose. The Yale man put himself in the hole by his unsteadiness on the first five holes, where he stood 4 down. But from that point on, right through to the eighteenth green, he fought a fight such as is not often seen on any links. By brilliant shot-making on his part, coupled with a slight wavering on the part of the Far Westerner, he got back three of the four holes, but he couldn't quite get back the necessary fourth.

There were several critical holes, but the most critical of all was the twelfth, which probably turned the match in Westland's favor. Here Wattles, his confidence back through taking both the eighth and the ninth from his rival, stood on the green practically assured of another victory. He had driven to the green and his ball rested above the hole on the right, not twenty-five feet away. Westland's tee shot was poorly directed, landing in the rough to the left of the green and leaving the Washingtonian a difficult pitch that was fraught with uncertainty. It was a critical point for the man from the Coast, for the loss of that hole would leave him only 1 up, with six holes left to play.

Wattles Falls Short of Hole.

He gave the shot careful attention, took a niblick and pitched beautifully on to the green, about four yards past the hole. Wattles then putted short by eighteen inches or so and his ball was almost dead in the line of Westland's putt. Taking advantage of the borrow in the green, the Coast star just managed to get his ball past Wattles's and into the hole for a wonderful 3 and a half.

That putt had not a little to do with what transpired afterward. It certainly affected. Wattles's drive to the next hole, for he pushed his ball off into the long grass and succeeded in getting his half only by dint of spectacular recovery, slicing his ball through and around some trees and reaching the green to get a great half in 4. He played another heroic shot for his half at the fourteenth. Going to the hole he drove a trifle too far and had to play his second from a hanging lie after Westland had played an iron on the green, seven yards from the hole. He then hooked the ball to the left, but clipped up so close that he was able to hole out for a par 4.

They halved the long fifteenth in par 5s, Westland having to play an approach off soggy ground and Wattles making a poor chip. Then came a break in the Yale youngster's favor, for Westland's high chip shot to the short sixteenth half buried itself on the green and cost him the hole. Both made gorgeous recoveries playing the seventeenth, Westland's boldness almost causing him to lose the hole. He had played the corner too close off the tee and had to dig his ball out of long grass and likewise reach the green, for Wattles was already on with a putt for a 3.

Westland went after the shot, and his ball stopped on the fringe of short rough on the back of the green. Two feet more and it would have been trapped. He had to lay a chip dead from half way across the green, but succeeded, and so got his half when Wattles missed. Again at the last hole Westland had to chip dead to prevent the match from going extra holes, but once more he was equal to the emergency.

The cards, with par:

Out—
Par ....4 4 4 4 3 5 4 3 5—36
Westland ....4 4 4 4 3 4 4 4 5—36
Wattles ....5 4 5 6 4 4 4 3 4—39

In—
Par ....4 4 3 4 4 5 3 4 4—35—71
Westland ....4 4 3 4 4 5 4 4 4—36—72
Wattles ....4 4 3 4 4 5 3 4 4—35—74

The two finalists, while unknown hereabouts, have compiled wonderful records during the past year. Westland, who has played all his golf in Seattle and Everest, last year defeated Bon Stein for the Washington State amateur title and also won the medal in the same tournament, and he finished second in the State open championship. He has been the University of Washington champion three years and the Pacific-Northwest champion two years and he also holds the Seattle City championship and was runner-up in the Seattle decennial championship.

Lamprecht, who holds the title in his home city, Cleveland, is the Gulf States champion, having beaten Bert Jones, former runner-up in the Western and Louisiana State, to win the title for the third time this Spring. He defeated Bob Baugh of Alabama for the Southern intercollegiate title, was runner-up to Reuben Bush for the Louisiana State amateur crown and defeated Nelson Whitney in the final for the New Orleans district title. He lost out in the semi-final round of the Southern amateur championship, falling before Glenn Crissman, the winner. He played in the intercollegiate two years ago, but was eliminated by Chet Bowles of Yale in the opening round. He is a senior at Tulane, while Westland is a second-year law man at the University of Washington.

In defeating Held in the third round this morning, Westland outsteadied the Missourian, who has held the public links and the Trans-Mississippi titles. Held was especially weak on the greens, missing three short putts for halves during the round.

The cards:

Out—
Westland ....4 4 4 4 3 4 4 3 5—35
Held ....3 4 5 5 4 4 4 4 4—37

In—
Westland 4 5 4 5 3 5 3
Held 5 5 3 4 4 6 3

The summaries:

Championship Flight, third round—F. E. Wattles Jr., Yale, defeated E. P. Stratton, Williams, 3 and 2; A. J. Westland, University of Washington, defeated Eddie Held, Washington University, 3 and 2; G. F. Lamprecht, Tulane, defeated Burton Mudge Jr., Princeton, 4 and 3; Stephen Berrien, Wesleyan, defeated W. O. Blaney, Williams, 5 and 4.

Semi-final Round—Westland defeated Wattles, 1 up; Lamprecht defeated Berrien, 9 and 7.

JIM BARNES,
Who Won the British Open Golf Championship Yesterday.

FINLAY, MEDALIST, MET. GOLF LOSER

Bows to Ashforth, 3-2, in Junior Play—Mackie Beats Sleepy Hollow Par.

SCARBOROUGH-ON-HUDSON, N. Y., June 26.—The defeat of the medalist, Phillips Finlay, and a startling nine holes by Jack Mackie Jr. were the outstanding features of the play here today in the metropolitan district junior golf championship in progress at the Sleepy Hollow Country Club. Finlay fell before George Ashforth of Blind Brook 3 up and 2 to play. Mackie defeated Jarvis Hicks of Hempstead 3 and 1, and in so doing played the last nine holes in 33, three strokes under the Sleepy Hollow par.

Two other players besides Ashforth and Mackie reached the semi-final. They were E. A. Brennan of Upper Montclair, who defeated the Apawamis player, Leonard Martin, 3 and 2, and Eugene Homans of Englewood, who advanced at the expense of E. G. Arnott, Upper Montclair, 3 and 2.

The summaries:

Championship Sixteen—First Round—Phillips Finlay, Shinnecock Hills, defeated C. J. O'Connell Jr., Scottish-American, 3 and 1; George Ashforth, Blind Brook, defeated Robinson Simonds, Westbrook, 5 and 4; S. Hicks Jr., Hempstead, defeated C. V. Rich, Westchester Hills, 2 and 1; Jack Mackie Jr., Inwood, defeated Q. G. Ryan, Baltusrol, 2 up; E. A. Brennan Jr., Upper Montclair, defeated T. G. Riley Jr., Garden City, 3 and 1; Leonard Martin, Apawamis, defeated J. J. Chickering, North Andover, 5 and 4; E. G. Arnott, Upper Montclair, defeated John Sherman, North Shore, 6 and 4; Eugene V. Homans, Englewood, defeated J. S. Linburn, Hollywood, 7 and 6.

Second Round—Jack Mackie Jr., Inwood, defeated Jarvis Hicks, Hempstead, 3 and 1; E. A. Brennan, Upper Montclair, defeated Leonard Martin, Apawamis, 3 and 2; Eugene Homans, Englewood, defeated E. G. Arnott, Upper Montclair, 3 and 2; George Ashforth, Blind Brook, defeated Phillips Finlay, Shinnecock Hills, 3 and 2.

NEW YORK GOLFERS WIN.

Sweetser and Van Vechten Beat Philadelphia After Tie in Series.

Special to The New York Times.

PHILADELPHIA, June 26.—New York defeated Philadelphia in the Intercity Bond Club golf tournament today at the Philmont Country Club. The outing was participated in by more than 200 members of the two organizations. Jess Sweetser, former intercollegiate champion, and Schuyler Van Vechten of New York won from Max Marston, former national amateur champion, and Richard Hanson of Philadelphia to break the tie, each team having won two matches earlier in the day. The play-off was over nine holes.

In the feature match over the regulation eighteen holes Sweetser and Van Vechten defeated Marston and Hanson, 4-up. Carl H. Sayre and Mason B. Starring Jr. of New York, playing as the No. 2 team, beat Clayton C. Ingraham and Richard Mott, 2-up. In another foursome Sewell Clark and Spencer Wright, Philadelphia, defeated H. Barr and John S. Linen, 1-up, and the series was tied up when Frank Clark, Philadelphia, beat Clifford H. Ayres in a two-ball match.

Jess Sweetser, with a 75, had the best gross score, and Max Marston came next with 80.

Hasmann Wins Ohio Golf Title.

AKRON, Ohio, June 26 (AP).—Eddie Hasmann, Cleveland, defeated Joe Wells, East Liverpool, for the Ohio State amateur golf championship here today, 3 up.

Kaplan Defeats Schaefer.

AURORA, Ill., June 26 (AP).—Louis (Kid) Kaplan of Meriden, Conn., and the featherweight champion, tonight outpointed Frankie Schaefer of Chicago in a ten-round bout in the open air arena here.

Genaro Easy Victor Over Williams.

BALTIMORE, June 26 (AP).—Frankie Genaro, American flyweight champion, easily won the decision from Kid Williams, former bantam king, after twelve rounds of boxing at the bantamweight limit here tonight.

Rapaport Outpoints Carlo.

NEWARK, N. J., June 26 (AP).—Jack Rapaport, conqueror of Morrie Schlaifer a few weeks ago, added Joe Carlo, Newark welterweight boxer, to his list of victories here tonight in the main bout of twelve rounds by receiving the newspaper decision over Carlo. Carlo weighed 147 and Rapaport 145 pounds.

COAST STARS MAKE COLLEGE NET FINAL

Holman of Stanford Puts Out Fischer, and Chandler of California Beats Thalheimer.

YALE IS A DOUBLES VICTOR

Jones and Watson Advance at the Expense of Lang and Marshall of Columbia.

Special to The New York Times.

PHILADELPHIA, June 26.—Cranston Holman of Stanford University today defeated Carl Fischer, Philadelphia College of Osteopathy star and former champion, in the semi-final round of the intercollegiate tennis tourney at the Merion C. C. The score was 6—3, 6—3, 3—6, 6—2.

Fischer proved unsteady, while his rival depended on a strong forehand to come through. Holman took the first two games. The osteopathy star came back to even the count, passing his rival at the net. Holman took the fifth and sixth, the latter going to deuce five times. Fischer won the next game, but Holman ran out, breaking through Fischer's service and winning on his own.

Holman took a love game to open the second set. Each scored on his own service, to make the score 3—all. Then Holman broke through and won at 6—3.

Fischer Regains His Form.

In the third set Fischer regained his form, winning the first four games. He opened by taking a love game and then broke through Holman's service to win again. From this point he did not make a fault. His backhand was working to perfection. The fifth game was won by Holman, 11—9, but Fischer won the next. Then he faltered and lost a 10—8 game through weakness at the net. However, he came through to win the set, 6—3. In the last set Holman finished off Fischer easily, 6—2.

E. G. Chandler of California surprised with the easy manner in which he defeated Louis Thalheimer of Texas in the other semi-final round. Chandler won in straight sets 6—1, 6—1, 6—1.

Accordingly this will be the second successive year that a Westerner will win the tourney. Last year Wallace Scott of the University of Washington advanced to the final and defeated Arnold Jones of Yale.

Chandler, like Scott, has a severe service and plays well at the net. He took advantage of every opportunity to come to the barrier and scored repeatedly in this manner. His overhead also was strong, for whenever Thalheimer was obliged to lob the ball a point resulted in favor of Chandler.

Thalheimer Is Erratic.

Thalheimer was erratic, falling continually on his backhand, usually his main asset. Several times with chances of scoring a point he netted the ball. Chandler did not miss an opportunity, passing his man several times with drives down the base lines.

The point score:

FIRST SET.

									Pts.	G.
Chandler	1	4	6	4	4	4	4	4	31	6
Thalheimer	4	2	4	2	2	2	1	2	19	1

SECOND SET.

								Pts.	G.
Chandler	4	4	2	4	4	5	4	27	6
Thalheimer	2	1	4	1	1	3	1	15	1

THIRD SET.

								Pts.	G.
Chandler	4	5	1	4	4	4	4	26	6
Thalheimer	2	3	4	1	1	2	2	15	1

Somewhat of an upset occurred in the second round doubles match when Thalheimer, joint holder for two years of the doubles title, was defeated with E. Mather by Holman and Lionel Ogden of Stanford, 8—6, 9—7.

Columbia Loses in Doubles.

G. Hillis and Gerald Stratford of California defeated the Southern champions, L. C. Chamberlain and Dan Murray of Tulane, 6—3, 6—3. Arnold Jones and John Watson of Yale, one of the favorites for the doubles title, won from Jerry Lang and R. Marshall of Columbia, 6—2, 6—3.

The Texas-Stanford match was a close affair, being featured by several long-drawn-out games and brilliant rallies. The outcome of virtually all the games was constantly in doubt.

The point score:

FIRST SET.

						Pts.	G.
Holman-Ogden	240	440	713	434	66	77	8
Thalheimer-Mather	424	627	545	151	44	54	6

SECOND SET.

						Pts.	G.
Holman-Ogden	141	444	242	241	164	4—48	9
Thalheimer-Mather	404	221	414	414	442	0—41	7

W. W. Ingraham and J. F. W. Whitbeck, Harvard, advanced to the semi-final round by defeating Frank Broadhurst and A. E. Brussell of M. I. T., 6—4, 6—4.

Th summaries:

Doubles—Second round: Ingram and Whitbeck, Harvard, won from R. Hynson and J. Lambert, Princeton, by default; Holman and Ogden, Stanford, defeated Thalheimer and Mather, Texas, 8—6, 9—7.

Doubles—Third round: Hillis and Stratford, California, defeated Chamberlain and Murray, Tulane, 6—3, 6—3; Jones and Watson, Yale, defeated Lang and Marshall, Columbia, 6—2, 6—3.

HENNESSEY VICTOR BUT CASEY LOSES

Former Conquers F. G. Lowe of England, 9-7, 8-6, 6-4, in Title Tennis at Wimbledon.

LATTER BOWS TO LACOSTE

Frenchman Staves Off Early Attack to Win, 8-6, 6-4, 6-1—Miss Ryan Gains in Doubles.

Copyright, 1925, by The New York Times Company.
Special Cable to THE NEW YORK TIMES.

LONDON, June 26.—John Hennessey is the only American left in the Men's Lawn Tennis championship at Wimbledon. He entered the last eight today when he defeated F. G. Lowe, Englishman, in three long sets, 9—7, 8—6, 6—4. Roy Casey, the other American who survived yesterday, was put out by René Lacoste, the young Frenchman whom many fancy for the championship, after a hard fight 8—6, 6—4, 6—1.

Hennessey's victory was a prolonged seesaw and the tennis while perfectly correct was rather dull. Both he and Lowe played a baseline game and the result depended more on accuracy than anything else. The chief difference between the contestants was that Hennessey would generally after the second or third exchange of long range shots advance to the net and try volleying with varying success. He worked hard for the victory.

His next fight will be against either H. Cochet, a Frenchman, or Jagat Mohan Lal, both of whom have done well so far this year.

Casey Puts Up Brave Fight.

Casey has no reason to be downhearted over his defeat at the hands of Lacoste. His fast service puzzled the Frenchman for a time; his volleying at the net when he went right up was brilliant and his forehand driving took a good deal of retrieving. But he was up against a player quite as good at serving and volleying as himself and one who had much better control over the ball. Casey took the offensive soon after the match began and won the first two games and kept the score even until 6-all had been called. His service enabled him to get up quickly and he would have done better if he had gone right to the net instead of staying a few yards from it. Lacoste was almost overwhelmed at first, but gradually found his rival's weak points, and replied to his terrific slams with drives almost equally fast, but better placed. So the first set went to the Frenchman on the fourteenth game.

By this time he discovered Casey's weak baseline driving. He was hitting hard, but lacked control, sending the ball out. Lacoste found it impossible to return the American's service with any sting, but once a rally was under way he concentrated on keeping him from the net. Casey won one particularly fine volleying rally to make the score 4-all, but it was his last effort in the set. Lacoste took it 6—4. Casey broke through Lacoste's service to take the first game in the next set by a love score, but by that time Lacoste's all-round brilliancy had done its work and he went on to win the set 6—1.

Borotra Advances Also.

Jean Borotra, the champion, did J. B. Gilbert of England the compliment of playing the hardest against him. In the second set Borotra slowed up and Gilbert had a chance to win but the Frenchman steadied himself and began to play much more accurately triumphing in straight sets, 6—1, 7—5, 6—3.

Mlle. Lenglen resumed her triumphal course, beating Miss E. A. Goldacks and with Miss Ryan putting Mrs. Colgate and Miss Tyrrell out of the ladies' doubles. A good deal of surprise was occasioned by the defeat of Miss Kitty McKane, present champion, and Miss Peggy Saunders by Mrs. A. V. Bridge and Mrs. C. G. McIlquham, 6—3, 7—5.

The two Americans, L. B. Rice and C. S. Garland, reached the second round of the men's doubles, beating A. D. Prebble and Sir C. E. Lyle, 6—3, 6—4, 6—4.

DOUBLES PLAY ADVANCES.

Anderson and Lycett and Borotra and Lacoste Among Winners.

LONDON, June 26 (AP).—In the men's doubles of the All-England tennis tournament yesterday J. O. Anderson of Australia and Randolph Lycett of England defeated Nicholas Mishu, the Rumanian champion, and E. T. Lamb, 6—3, 6—0, 6—1; L. A. Godfrei and J. W. Wheatley defeated C. J. Tindell-Green and M. V. Summerson, 6—4, 11—9, 6—3; Lucien E. Williams of Chicago and Charles S. Garland of Pittsburgh defeated A. D. Pribble and Sir C. E. Lyle, 6—3, 6—4, 6—4; J. Brian Gilbert and O. G. Turnbull of England defeated J. Mohan and D. M. Bhalla, 6—3, 6—0, 6—3; P. D. B. Spence and Charles H. Kingsley of England defeated L. R. C. Mitchell and C. E. Von Braun, 6—1, 6—4, 6—3, and René la Coste and Jean Borotra defeated Ferrier and George, 2—6, 6—2, 6—2, 6—3.

In the women's singles, besides Suzanne Lenglen's victory, Joan Fry defeated Mrs. W. G. Low, 7—5, 6—1, and Daphne Arkhurst of Australia defeated Evelyn Colyer, 4—6, 6—4, 6—4.

Jean Washer of Belgium advanced in the men's singles by defeating G. R. Sherrell, 6—0, 6—3, 6—1.

Paddock Wins in Hamburg; Murchison Fails to Qualify

HAMBURG, Germany, June 26 (AP).—Charles Paddock, American runner, won the 200-metre race in an international meet here yesterday, defeating his German and Finnish opponents. His time was 22 1-10 seconds. Loren Murchison, the other American runner attending the meet, failed to qualify for the finals of the 100-metre dash.

MRS. SOHST GAINS FINAL AT TENNIS

Brooklyn Star to Meet Mrs. Pritchard of New York for Connecticut Title Today.

Special to The New York Times.

STAMFORD, Conn., June 26.—Mrs. Theodore Sohst of Brooklyn and Mrs. W. H. Pritchard of New York will meet tomorrow afternoon in the final for the women's tennis singles championship of Connecticut on the courts of the new Canaan Country Club. In the semi-final matches played today Mrs. Sohst killed the hopes of Connecticut by defeating the only Connecticut entrant left, Mrs. Bennett Bronson of Waterbury, 6—2, 10—8, and Mrs. Pritchard defeated Miss Anne Page of Wayne, Pa., 6—1, 2—6, 6—4.

The Sohst-Bronson match produced high-class tennis. Mrs. Sohst hit the harder ball and she finally won the second set and the match by going to the net and smashing the ball beyond Mrs. Bronson's reach.

Miss Page entered the final of the junior singles today by defeating Miss Madeline Childress of Scarsdale, 7—5, 2—6, 7—5. She meets Miss Virginia Hillary tomorrow morning.

Play in the doubles also advanced to the finals, Mrs. Sohst and Mrs. Edward Raymond defeating Miss Evelyn Pitske and Miss Marguerite Landini, 6—3, 6—2, and Mrs. Bronson and Mrs. Henry T. Eaton defeating Miss Page and Miss Virginia Hillary, 4—6, 6—4, 6—2.

The summaries:

Singles—Semi-final Round—Mrs. Theodore Sohst defeated Mrs. Bennett Bronson, 6—2, 10—8; Mrs. W. H. Pritchard defeated Miss Anne Page, 6—1, 2—6, 6—4.

Doubles—Semi-final Round—Mrs. Theodore Sohst and Mrs. Edward Raymond defeated Miss Evylin Pitske and Miss Marguerite Landini, 6—3, 6—2; Mrs. Bennett Bronson and Mrs. H. T. Eaton defeated Miss Page and Miss Virginia Hillary, 4—6, 6—4, 6—2.

Junior Singles—Miss Annie Page defeated Miss Madeline Childress, 7—5, 2—6, 7—5.

Mixed Doubles—First Round—Mrs. Theodore Sohst and Norman Johnson won by default from Mr. and Mrs. Philip Houston; Miss Jessie Gott and Mr. Tunis defeated Mrs. A. N. Duncan, 6—1, 8—6; Miss Anne Page and Jay Barnum won by default from Mr. and Mrs. Walter Swift; Mrs. Frederick Letson and Mr. Pianisani defeated Miss Madeline Presspich and Herman Heydt, 6—2, 6—3; Miss Dorothy Andruss and George Stadel defeated Mrs. John Bailey and A. C. Wheeler, 7—5, 6—8, 6—4; Mrs. William Helm and H. T. Eaton won by default from Mr. and Mrs. Paul Martin; Miss Eleanor Corket and George Stadel Jr. defeated Mrs. W. H. Pritchard and Kenneth Ives Jr., 6—4, 8—6; Mrs. H. T. Eaton and Lyman C. Bleaker defeated Miss Dubois and Mr. Betts, 6—3, 6—3.

GOLDMAN IS WINNER IN AD MEN'S PLAY

Defeats Barnhill by Two Strokes in 36-Hole Match at Cooperstown.

Special to The New York Times.

COOPERSTOWN, N. Y., June 26.—Louis Goldman of New York won the New York Advertising Men's Championship tournament here today when he defeated Ray Barnhill of Staten Island in a thirty-six hole match. The scores were: Goldman, 40, 38—78, 74—152; Barnhill, 37, 39—76, 78—154.

The summaries of the other final matches:

First Sixteen—A. C. Hammesfahr, St. Andrews, defeated Duncan Stewart, Dunwoodie, 5 and 4.

Second Sixteen—W. R. Jenkins, Leewood, defeated W. R. Hotchkiss, Montclair, 2 and 1. Beaten eight, Montague Lee, Bailey Park, defeated R. W. Porter, White Beeches, 3 and 2.

Third Sixteen—William F. Haring, Shackamaxon, defeated Nelson Peabody, Woodland, 3 and 1. Beaten eight, H. E. Kelley, New York, defeated W. B. Littell, Morris County, 2 and 1.

RICHARDS YIELDS A SET TO MAJOR

Drops First but Takes Next Three to Gain Eastern New York Tennis Final.

TILDEN HIS NEXT OPPONENT

Title Will Be Decided at Travers Island Tomorrow—Tilden Scores in Doubles Play.

By ALLISON DANZIG.
Special to The New York Times.

NEW ROCHELLE, N. Y., June 26.—Cedric Major of the West Side Tennis Club achieved further distinction today when he took a set from Vincent Richards in the semi-final round of the Eastern New York State tennis championship on the New York A. C. courts at Travers Island. Playing with the same impetuousness and disregard for the high rank of his opponent that he showed in defeating Dr. George King, Major won the first set at 6—3. He made a good showing in the second chapter but thereafter Richards was far too good for him and he yielded at 3—6, 6—2, 6—3, 6—1.

Richards now is bracketed with Tilden in the title round, which will be played on Sunday afternoon at 3 o'clock. It will be the third meeting between the two ranking stars within a period of eight days and the sixth of the season. The final round of the doubles also will be played on Sunday. Tilden and Donald Strahan are in the semi-final round and will play tomorrow afternoon at 2:30 o'clock. Alfred Hammett and Paul Martin advanced to the round before the semi-finals by winning two matches, and a victory in their next match will bring them against Tilden and his young partner from Philadelphia.

Richards did not look any too keen in the first set of his match with Major. His strokes lacked snap and depth and his service was considerably off. Major profited by a number of favorable breaks, scoring on net cord shots several times. Encouraged by these and making the most of his opportunities, the West Side man played hard, aggressive tennis, making few mistakes and displaying the soundest of court strategy. The gallery was kept on edge as he resisted Richards's best shots, racing from one side of the court to the other and following up his gets by sending the ball back at sharp angles across court and along the side lines. It required a strong game to overcome opposition of this kind, and Richards was found wanting. When he went to the net he seldom met with success, so skillfully did Major put the ball wide of his racquet and lob over his head.

In the second set Richards was a changed player. The loss of the set stung him and he went out to win the points in quick fashion. Putting everything he had into his forcing shots and following them to the net, he put Major's efforts to nought with smashing kills and sharp volleys that could not be returned. Major continued to play good tennis through the third set and was by no means outclassed. Richards could not afford to loaf at any time and played at top speed. He continued to play the same way in the final set, and as he pressed Major began to weaken and lost ground. His shots found the net frequently and he lost the range of the lines, finding it difficult to handle Richards's powerful stroke with accuracy. He got only one game, though he several times was within a point of taking others.

The summaries:

Singles, Semi-final Round—Vincent Richards defeated Cedric Major, 3—6, 6—2, 6—3, 6—1.

Doubles, First Round—Paul Martin and Alfred D. Hammett defeated Paul McHugh and H. Buzzini, 9—6, 6—1.

Second Round—Martin and Hammett defeated Frank Loughman and Edgar T. Appleby, 7—5, 6—2; A. H. Chapin Jr. and Horace Oser defeated Charles A. Anderson and J. G. Hall, 4—6, 6—1, 3—5 and default.

BARTLETT WINS AT GOLF.

Beats Swick, 5 and 4, and Gains Transmississippi Final.

OMAHA, June 26 (AP).—Arthur Bartlett, Ottumwa, Iowa, today defeated J. O. Swick, Des Moines, 5 and 4, in the semi-finals of the transmississippi championship.

Clarence Wolf, St. Louis, defeated Bob McKee, Des Moines, 7 and 6, and will contest in the finals with Bartlett Saturday.

Shields Net Winner at Montclair.

MONTCLAIR, N. J., June 26.—Frank Shields won the Montclair Athletic Club's boys' preliminary singles tournament here today when he defeated E. Bartlett, 6—0, 6—0. The doubles final was won by Mendel and Snitken, who defeated Johnson and Martin in a hard fought match, 6—8, 8—6, 6—4. Earlier in the afternoon Mendel and Snitken won their semi-final match at the expense of Grebb and Connelly, 6—0, 6—1.

A. G. SPALDING & BROS. TRADE SPALDING MARK EST. A. D. 1876

Another Spalding Triumph!

British Open Golf Championship

Won by JIM BARNES playing a

Spalding Golf Ball

THIS IS A SPALDING YEAR

105 Nassau Street
518 Fifth Avenue
NEW YORK
And All Large Cities

A. G. Spalding & Bros

JOHN DAVID
The Smartest New York Fashions Of The Day And Night

For Your Week-End

Town-Famous Basket Weave White Oxford Shirt . . . $1.75
John David Shirt Of English Broadcloth $1.95
Excello Full-Swing Golf Shirt . $3.50
Imported White Linen Knickers $3.95
John David Beach And Locker Robe . . . . $2.95 To $7.50
John David Swimming Shirt Of Club-Striped Worsted. . . $3.00
Blue Flannel Swimming Trunks $3.00
John David Athletic Union Suit Of Genuine Soiesette . . . $1.65
Double-Breasted Navy Blue Silk-Trimmed Flannel Sport Coat $18.00
Olive Tan Silk-Trimmed English Gabardine Sport Coat . . $25.00
Palm Beach Suits, Coat And Trousers, Plain Shades And Fancy Stripes. $16.50
Famous Knothe Leather-Trimmed Sport Belt. . . . $1.00
Phoenix Silk Hose . 75c To $1.50
"Top Hole" Golf Cap In Varied Patterns And Colors . . . $3.50
Non-Transparent Flannel Trousers In Choice Of White, Biscuit, Gray Or Slate . . . $7.95
Gray Flannel Trousers With Oxford Or Blue Stripe . . $10.00
White Duck Trousers $2.95
Pull-Over Sweater In Smart Fair Isle Pattern $8.00
Stockings To Match. . . . $4.00
Imported Scotch Knit Golf Sweaters . . . $13.50 To $25.00
Golf Stockings To Match The Sweaters . . . $5.85 To $12.00
Smart White Pull-Over Sweater $6.45
Fine Imported Foulard Combination Sets Of Four-In-Hand Scarf $1.75
Batwing Tie $1.50
Handkerchief. $1.75
Knickers Of Imported Linen With Black, Brown Or Self Overplaid $4.50
Special Tweed Or Cheviot Golf Knickers . . . $5.00 And $8.00

COMPARE!

JOHN DAVID
STEIN-BLOCH SMART CLOTHES
Exclusive, But Not Expensive
BROADWAY AT 32nd STREET
1268 BROADWAY, Hotel Martinique
125 AND 127 WEST 42nd STREET
338 MADISON AVE., Facing Biltmore
EXCHANGE PLACE AT NEW STREET
62 BROADWAY, Below Wall
COURT ST., AT Montague, BROOKLYN

Robins Lose to Giants in the Twelfth—Athletics Beaten by Senators

GIANTS WIN IN 12TH ON KELLY'S HOMER

Long George's Second Circuit Drive of Game With Two on Beats Robins, 9-6.

BLOW ENDS SEE-SAW BATTLE

Brooklyn, After Tying Count in Ninth, Fails to Hold One-Run Lead in Twelfth.

By HARRY CROSS.

The score was tied at 6 to 6 in the last of the twilight twelfth inning at the Polo Grounds yesterday and the Giants and the Robins couldn't make up their minds about which club was to win the ball game. More than 10,000 fans were close to exhaustion waiting for the teams to come out of the jury room.

Then a thought struck George Kelly. He happened to remember he had a dinner engagement. He hates cold soup. George does, and if he monkey-doodled around with these Brooklyns much longer he could see himself silently absorbing cold soup.

There were two on when Long George went up to bat in the twelfth. Tiny Osborne was pitching. Kel got under the ball as if making a mashie niblick shot and up went the ball into the humid sky over left field. It hung among a few low-hanging clouds for a few minutes and then started to descend. Limp and speechless it splashed into the upper stand.

That's how the Giants won the ball game, 9 to 6, and remained out of second place in the scamper for the streamer.

Both sides used up all the players they had in uniform and three dozen baseballs and five or six gallons of spring water. The fans ran out of patience long before the players ran out of drinking water. All the Brooklyn fans walked out with bowed heads and they were in no condition to eat any dinner when they got home.

The Giants, with Jack Scott pitching, had the game in hand at 2 to 0 up to the eighth inning. Homers by Kelly and Young furnished the two units. In the eighth the Robins got spunky, knocked Scott out of the box and went to the front, 4 to 2.

Greene Driven to Cover.

In the last of the eighth New York knocked Greene out of the box, scored three runs and took the lead at 5 to 4. In that eighth Snyder was safe on Johnston's fumble and Gowdy, hitting for Huntzinger, sent Snyder to second with a single.

As Snyder and Gowdy are two of the most conservative base runners known, Lindstrom went in to do the trotting for Snyder and Farrell for Gowdy. Young forced Farrell. Walker ripped off an infield hit and Lindstrom scored. Frisch singled to right, scoring Young with the tying run.

Out went Greene and in came Ehrhardt. After Terry flied to Stock, Kelly, right on the job at all times, singled to left and Walker romped home.

The Robins tied it in the ninth. High, batting for Ford, coined a single and DeBerry lifted to centre. Tierney, batting for Ehrhardt, forced High and the game might have ended there if Terry hadn't made a great stop of Kelly's wide toss in his keen desire to make a double play. Stock singled to right and Tierney was over with the tying run.

Brooklyn stepped out ahead of the tie in the first of the twelfth. With one gone, Wheat got a hit to short and went to third on Fournier's single to centre. As Brown forced Captain Jean at first Wheat scored. Loftus singled and so did Ford. Southworth made a beautiful return of the ball after Ford singled and nipped Brown at the plate by a whisper.

After Young was folded up at first in the last of the twelfth Southworth walked and Frisch scored him with a double against the right-field wall. Terry was walked intentionally and then Kelly threw a match in the gas tank with his home run.

Petty's pitching in the first inning was almost too good to be true. He fanned Young, and Walker and Frisch rolled to Fournier. The Robins were up to their pernicious habit of wasting hits in the second. They tapped Scott for three singles in this session, but the three of them weren't worth a nickel.

Petty Remains Unruffled.

In the Giants' portion of the second Kelly rocked a homer into the upper tier of the left-field observatory. Petty didn't mind it a bit. He kept right on pitching as if nothing had happened. Petty has been treated plenty worse than that. In fact, he was treated that way in the third inning, a few moments later, when Ross Young jarred another circuit tap into the right-field pavilion.

The Robins' eighth was sizeable and prosperous. Taylor began it with a single to right and Cox, batting for Petty, got a walk. Mitchell was sent in to run for Taylor. After Johnston was thrown out by Kelly on a nice stop back of second, Stock got an infield hit, scoring Mitchell. Wheat's smash to left scored Cox and the score was tied. Scott was submerging fast. Fournier's single to right scored Stock. Wheat raced to third, and when Young made a bad throw to Frisch the ball hopped past Frank. No one was backing up third and Wheat scored.

The score:

NEW YORK (N.)	Ab	R	H	Po	A
Young,rf	5	2	1	1	1
Walker,cf	4	1	2	3	0
S'hworth,cf	1	1	0	1	1
Frisch,3b	6	1	2	0	6
Terry,1b	4	1	0	19	0
Kelly,2b	6	2	3	2	6
Meusel,lf	5	0	0	5	0
Jackson,ss	5	0	1	3	6
Snyder,c	3	0	0	1	1
aLindstrom	0	1	0	0	0
Hartley,c	2	0	1	1	0
Scott,p	2	0	0	0	0
H'tzinger,p	0	0	0	0	0
bGowdy	1	0	1	0	0
cFarrell	0	0	0	0	0
Barnes,p	1	0	0	0	0
dBentley	1	0	0	0	0
Dean,p	0	0	0	0	0
Total	46	9	11	36	21

BROOKLYN (N.)	Ab	R	H	Po	A
Johnston,3b	5	0	0	2	2
Stock,2b	6	1	3	3	4
Wheat,lf	6	2	2	3	0
Fournier,1b	5	0	3	11	0
Brown,cf	6	0	1	2	0
Loftus,rf	6	0	2	6	0
Ford,ss	3	0	1	4	2
High,ss	2	0	2	0	0
Taylor,c	3	0	1	2	1
eMitchell	0	1	0	0	0
DeBerry,c	1	0	0	1	0
Petty,p	2	0	0	0	1
fCox	0	1	0	0	0
Greene,p	0	0	0	0	0
Ehrhardt,p	0	0	0	0	0
gTierney	1	1	0	0	0
Osborne,p	1	0	0	0	1
Total	47	6	15	*34	11

*One out when winning run was scored.

Errors—New York 1 (Young); Brooklyn 2 (Johnston 2).
a Ran for Snyder in eighth.
b Batted for Huntzinger in eighth.
c Ran for Gowdy in eighth.
d Batted for Barnes in eleventh.
e Ran for Taylor in eighth.
f Batted for Petty in eighth.
g Batted for Ehrhardt in ninth.

New York ....0 1 1 0 0 0 0 3 0 0 0 4—9
Brooklyn ....0 0 0 0 0 0 0 4 1 0 0 1—6

Two-base hit—Frisch. Home runs—Kelly (2), Young. Stolen base—Young. Sacrifice—De Berry. Double play—Kelly, Jackson and Terry. Left on bases—New York 7, Brooklyn 10. Bases on balls—Off Scott 2, Barnes 2, Osborne 4. Struck out—By Scott 2, Petty 2, Osborne 1. Hits—Off Petty 4 in 7 innings, Greene 3 in 1-3, Ehrhardt 1 in 2-3, Osborne 3 in 3 1-3, Scott 9 in 7 1-3, Huntzinger 0 in 2-3, Barnes 2 in 3, Dean 4 in 1. Winning pitcher—Dean. Losing pitcher—Osborne. Umpires—McCormick, Hart and Klem. Time of game—2:33.

HOME-RUN LEADERS.

NATIONAL LEAGUE.

Hornsby, St. Louis	21
Hartnet, Chicago	16
Kelly, New York	11
Fournier, Brooklyn	10
Wright, Pittsburgh	10
Bottomley, St. Louis	10
Brooks, Chicago	9

AMERICAN LEAGUE.

Meusel, New York	16
Williams, St. Louis	15
Simmons, Philadelphia	12
Cobb, Detroit	11
Robertson, St. Louis	10
Goslin, Washington	10

BASEBALL TODAY, EBBETS FIELD, B'klyn vs. Phila., 3:30 P. M.—Advt.

BASEBALL

YESTERDAY'S RESULTS.

NATIONAL LEAGUE.
New York 9, Brooklyn 6.
(Twelve innings.)
Boston 8, Philadelphia 6.
(First game.)
Philadelphia 4, Boston 3.
(Second game.)
Pittsburgh 5, Cincinnati 3.
St. Louis 3, Chicago 2.

AMERICAN LEAGUE.
Washington 5, Philadelphia 3.
Detroit 4, St. Louis 3.
Chicago 3, Cleveland 1.
Other clubs not scheduled.

STANDING OF THE CLUBS.

NATIONAL LEAGUE.

	Won.	Lost.	P.C.
New York	39	24	.619
Pittsburgh	36	23	.610
Cincinnati	31	30	.508
Brooklyn	32	31	.508
St. Louis	30	34	.469
Chicago	29	35	.453
Philadelphia	28	34	.452
Boston	24	38	.387

AMERICAN LEAGUE.

	Won.	Lost.	P.C.
Philadelphia	43	20	.683
Washington	42	22	.656
Chicago	33	29	.532
Detroit	31	33	.484
St. Louis	30	36	.455
Cleveland	27	35	.435
New York	26	37	.413
Boston	22	42	.344

WHERE THEY PLAY TODAY.

NATIONAL LEAGUE.
Boston at New York.
(Game starts at 3 P. M.)
Philadelphia at Brooklyn.
(Game starts at 3 P. M.)
Cincinnati at Pittsburgh.
Chicago at St. Louis.

AMERICAN LEAGUE.
New York at Boston (two games).
Washington at Philadelphia.
St. Louis at Detroit.
Cleveland at Chicago.

TIGERS WIN, 4 TO 3; TAKE 8TH IN ROW

Give Errorless Support to Whitehill, Who Holds Browns to Five Hits.

DETROIT, June 26 (AP).—The Detroit Tigers won their eighth consecutive ball game here today, defeating the St. Louis Browns 4 to 3. Whitehill allowed the Browns only five hits and had perfect support. All Detroit's runs were unearned.

The score:

DETROIT (A.)	Ab	R	H	Po	A
Haney,3b	4	1	1	1	3
O'Rourke,2b	3	0	1	0	4
Burke,2b	1	1	0	0	0
Wingo,lf	3	1	0	0	0
Cobb,cf	4	0	2	7	0
Heilmann,rf	3	0	1	2	0
Blue,1b	3	0	1	13	0
Tavener,ss	4	0	2	3	3
Bassler,c	3	0	0	1	2
Whitehill,p	2	1	0	0	3
Total	30	4	9	27	15

ST. LOUIS (A.)	Ab	R	H	Po	A
Evans,rf	4	1	1	6	1
Lamotte,ss	3	0	1	3	2
Sisler,1b	3	0	1	9	0
McManus,2b	2	0	0	1	4
Williams,lf	4	0	0	0	0
Jacobson,cf	4	0	0	2	0
Rob'tson,3b	3	1	1	0	1
Rego,c	2	0	0	3	1
Dixon,c	0	0	0	0	0
Gaston,p	2	0	0	0	1
a Rice	1	1	1	0	0
Total	28	3	5	24	10

Errors—Detroit 0, St. Louis 3 (Lamotte, Williams, Rego).
a Batted for Rego in eighth.

Detroit ....0 0 2 0 0 0 0 2 x—4
St. Louis ....1 0 0 0 0 0 0 2 0—3

Two-base hit—Sisler. Sacrifices—Gaston, Heilmann. Double plays—Robertson, McManus and Sisler; Evans and Sisler; O'Rourke, Tavener and Blue. Left on bases—St. Louis 4, Detroit 6. Bases on balls—Off Gaston 3, Whitehill 5. Struck out—By Gaston 2, Whitehill 1. Passed balls—Rego, Bassler. Umpires—Evans and Hildebrand. Time of game—1:56.

HOMER WINS FOR CARDS, 3-2

Blades's Drive Beats Cubs and Helps Rhem Vanquish Alexander.

ST. LOUIS, June 26 (AP).—Charles Flint Rhem scored over Grover Alexander in a pitching duel and the St. Louis Cardinals defeated the Chicago Cubs today, 3 to 2, in the opening contest of a four-game series. The Cardinals thus took a lone hold on fifth place. Before today's game the teams were tied for fifth. Blades's circuit clout in the sixth inning proved to be the winning run.

The score:

ST. LOUIS (N.)	Ab	R	H	Po	A
Blades,lf	3	1	2	3	0
J.Smith,cf	4	1	1	2	0
Hornsby,2b	4	0	1	2	3
Bot'mley,1b	4	0	2	7	2
Flack,rf	4	0	1	1	0
Toporcer,ss	4	1	1	5	3
Bell,3b	3	0	1	1	2
O'Farrell,c	3	0	0	6	2
Rhem,p	3	0	1	0	2
Total	32	3	10	27	14

CHICAGO (N.)	Ab	R	H	Po	A
Adams,2b	4	0	0	0	3
Maran'le,ss	4	1	2	3	5
Freigau,1b	4	0	1	13	0
Brooks,cf	4	1	1	4	1
Weis,lf	3	0	1	1	0
Gonzales,c	4	0	1	2	0
Pitt'nger,3b	3	0	1	0	2
Griffith,rf	3	0	0	1	0
Alexander,p	3	0	0	0	1
Total	32	2	7	24	12

Errors—St. Louis 1 (Bell); Chicago 0.

St. Louis ....0 0 0 1 1 1 0 0 .—3
Chicago ....0 0 0 2 0 0 0 0 0—2

Two-base hits—Maranville, Brooks, Hornsby, Bell. Three-base hits—Smith, Pittenger. Home run—Blades. Double plays—Adams, Maranville and Freigau; Brooks and Maranville. Left on bases—Chicago 6, St. Louis 6. Bases on balls—Off Rhem 2. Struck out—By Alexander 2, Rhem 4. Hit by pitcher—By Rhem (Pittenger), by Alexander (Blades). Umpires—Moran, Wilson and Quigley. Time of game—1:31.

SOUTHERN ASSOCIATION.

At Little Rock.

	R.	H.	E.
Little Rock	3	7	2
Mobile	2	5	2

Batteries—McBee and Murphy; Caldera and Devormer.

At Chattanooga.

	R.	H.	E.
Chattanooga	5	7	3
Atlanta	4	8	2

Batteries—Cunningham and Hinkle; Bagby and Brock.

At Nashville.

	R.	H.	E.
Nashville	11	11	0
Birmingham	3	3	1

Batteries—Piggras and Autrey; Brown and Knox.

At Memphis.

	R.	H.	E.
New Orleans	4	7	0
Memphis	1	4	1

Batteries—Scott and Lapan; Donnelly and Kohlbecker.

STANDING OF THE CLUBS.

	W.	L.	P.C.		W.	L.	P.C.
N. Orleans	48	26	.623	Bir'ham	38	37	.471
Atlanta	40	34	.540	Memphis	36	41	.468
Chat'oga	37	36	.507	Mobile	34	40	.459
Nashville	35	35	.500	Little R.	31	40	.437

SENATORS CONQUER ATHLETICS, 5 TO 3

30,000 Philadelphia Fans See Champions Win and Gain in Pennant Race.

JOHNSON ON FIRING LINE

Walter's Pitching and Goose Goslin's Homer With Two On Base Settles Issue.

Special to The New York Times.

PHILADELPHIA, June 26.—Bucky Harris's Senators conquered Connie Mack's White Elephants this afternoon, 5 to 3, and narrowed the gap between the first-place Athletics and their Washington pursuers. Walter Johnson's hurling was mainly responsible for the local sluggers' off day. Goose Goslin, batting hero of the worlds series, closed the deal in favor of his team with a home run clout with two on in the seventh.

The Athletics started off by earning a run in the first inning off Johnson's delivery, singles by Lamar, Simmons and Welch being the medium.

Then came an incident which caused the 30,000 Athletic fans to sit up, howl and lament. A double steal was attempted by Simmons and Welch. Muddy Ruel, the Senators' catcher, threw to third to trap Simmons.

Ball Hits Simmons.

The ball struck the Milwaukee mauler on the shoulder and rolled twenty feet away from the base. Al crossed the plate easily, but Umpire Nallin astonished and enraged the multitude when he called Simmons out for interference. Nallin claimed Al had purposely thrown up his shoulder to keep the ball away from Bluege, the opposing third sacker.

Simmons in the third overcame the loss of the run by knocking out a long homer with Dykes on the path. But the "Wild Gander of Salem," Goose Goslin, did better than that. Goslin with Bucky Harris on second and Rice on first slammed the sphere over the right field wall in the seventh inning. Those three runs spelled victory for the champs.

Lefty Groves hurled a better game than usual. He allowed ten hits, but kept them well scattered.

Goslin's well placed homer and another four bagger by Earl McNeely in the third with none on, accounted for four of the Washington tallies. The other run was produced by three singles and a wild toss to first by Hale in the fifth, Bucky Harris scoring.

Thrill in the Ninth.

The multitude had the daily thrill in the ninth. Mickey Cochrane swung a bat for Galloway, and singled. Bill Bagwell came from the dugout to bat for Groves, but his long fly was caught by McNeely in deep centre. Dykes hit safely behind second and put two on, with one out. Hale and Lamar were the next swingers. They tried hard enough, but failed. The game was chock full of fielding plays, which delighted the crowd.

The score:

WASHINGTON (A.)	Ab	R	H	Po	A
McNeely,cf	5	1	1	9	0
S.Harris,2b	1	2	1	2	3
Rice,rf	4	1	2	2	0
Goslin,lf	5	1	2	3	0
J.Harris,1b	4	0	1	7	0
Bluege,3b	4	0	2	2	3
Peck'gh,ss	3	0	0	1	4
Ruel,c	3	0	1	2	1
Johnson,p	4	0	0	0	2
Total	33	5	10	27	10

PHILADELPHIA (A.)	Ab	R	H	Po	A
Dykes,2b	4	1	2	5	0
Hale,3b	5	0	0	1	1
Lamar,lf	5	1	1	3	0
Simmons,cf	4	1	2	4	0
Welch,rf	3	0	1	1	0
Perkins,c	2	0	0	5	1
Berry,c	0	0	0	1	0
Poole,1b	4	0	1	6	0
Galloway,ss	2	0	0	6	6
aCochrane	1	0	1	0	0
Groves,p	3	0	0	0	3
bBagwell	1	0	0	0	0
Total	34	3	8	z26	11

Errors—Washington 0, Philadelphia 1 (Hale).
z Goslin out, bunted foul on third strike.
a Batted for Galloway in ninth.
b Batted for Groves in ninth.

Washington ....0 0 1 0 1 0 3 0 0—5
Philadelphia ....1 0 2 0 0 0 0 0 0—3

Two-base hits—J. Harris, Ruel. Three-base hit—Poole. Home runs—McNeely, Simmons, Goslin. Sacrifice—Rice. Stolen bases—Goslin, Galloway. Left on bases—Washington 8, Philadelphia 9. Bases on balls—Off Johnson 2, Groves 5. Struck out—By Groves 5. Hit by pitcher—By Groves (S. Harris), by Johnson (Dykes). Umpires—Nallin and McGowan, and Connolly. Time of game—2:20.

FABER WINS FIFTH IN ROW.

Homer by Kamm Helps White Sox Beat Indians, 3-1.

CHICAGO, June 26 (AP).—Red Faber registered his fifth consecutive victory today when the Chicago White Sox defeated the Cleveland Indians, 3 to 1, for the second game in a row. The Sox were held to five hits but they made the most of them. One was a home run by Kamm. Faber received great support, especially from his infield, which executed three double plays.

The score:

CHICAGO (A.)	Ab	R	H	Po	A
Mostil,cf	4	0	2	3	0
Davis,ss	4	0	0	6	3
Collins,2b	4	0	0	3	5
Sheely,1b	2	0	0	9	0
Falk,lf	3	0	1	2	0
Hooper,rf	4	0	0	0	0
Kamm,3b	4	1	1	1	3
Schalk,c	2	2	1	3	1
Faber,p	1	0	0	0	2
Total	28	3	5	27	14

CLEVELAND (A.)	Ab	R	H	Po	A
Jamieson,lf	4	1	0	3	0
McNulty,rf	3	0	1	3	0
Speaker,cf	3	0	1	1	0
J.Sewell,ss	4	0	3	3	4
Burns,1b	4	0	0	11	1
Myatt,c	4	0	1	0	1
Fewster,2b	2	0	1	2	8
aSumma	1	0	0	0	0
Klugman,2b	1	0	0	1	0
Lutzke,3b	2	0	0	0	2
bUhle	1	0	0	0	0
Spurg'n,3b	0	0	0	0	0
Miller,p	2	0	1	0	2
cKarr	1	0	0	0	0
Buckeye,p	0	0	0	0	0
Total	32	1	8	24	16

Errors—Chicago 0, Cleveland 2 (Fewster, Lutzke).
a Batted for Fewster in seventh.
b Batted for Lutzke in seventh.
c Batted for Miller in eighth.

Chicago ....0 0 2 0 1 0 0 0 x—3
Cleveland ....0 0 0 0 0 1 0 0 0—1

Home run—Kamm. Sacrifice—Faber. Double plays—Davis, Collins and Sheely; Fewster, J. Sewell and Burns; Faber, Davis and Sheely; Collins, Davis and Sheely. Left on bases—Cleveland 6, Chicago 7. Bases on balls—Off Miller 2, Faber 2, Buckeye 2. Struck out—By Faber 2. Hits—Off Miller 5 in 7 innings, Buckeye 0 in 1. Hit by pitcher—By Miller (Faber). Losing pitcher—Miller. Umpires—Rowland, Dineen and Ormsby. Time of game—1:53.

AMERICAN ASSOCIATION.

At Columbus.

	R.	H.	E.
Indianapolis .....2 0 0 0 0 4 0 0 0—6	6	8	0
Columbus ....0 2 0 0 1 0 0 0 0—3	3	10	3

Batteries—Henry and Robertson; Stueland and Urban.

At Toledo.

	R.	H.	E.
Louisville ....1 0 0 2 2 0 0 0 0—5	5	11	1
Toledo ....0 0 1 0 0 0 0 0 0—1	1	10	2

Batteries—Tincup and Meyer; Johnson, Frey, Tunney, Mels and Gaston.
Other clubs not scheduled.

STANDING OF THE CLUBS.

	W.	L.	PC.		W.	L.	PC.
Louisville	46	22	.676	Kansas City	32	32	.500
Indianapolis	35	31	.530	Columbus	28	35	.444
St. Paul	34	32	.515	Minneapolis	30	38	.441
Toledo	33	33	.500	Milwaukee	26	41	.388

Pickups and Putouts

Billy Southworth saved the game in the eleventh with a somersault catch of Johnston's drive. An acrobat, Bill is.

Zeke Barnes got back into the game for a few innings and Dean pitched the last two. McGraw shows no partiality among his pitchers. He uses them all.

As the Pirates beat the Reds, a Giant defeat would have put Pittsburgh slightly in front. Close shave.

New York took three out of five from Brooklyn but the Robins made them suffer.

Jess Petty was pitching one of the prettiest games he has shown this season up to the time he was extracted for a pinch hitter.

The home runs which Kelly exploded were his tenth and eleventh of the season. The most useful of players, Kelly.

Horace Ford did some shortstopping for Brooklyn yesterday which sent the Robin fans into spasms of delight.

The Boston Braves come to Harlem today. What they did to the Giants the last time they were in Boston was plenty.

Court Orders Baker to Return 632 Shares of Phillies' Stock

PHILADELPHIA, June 26 (AP).—An order for the return of 632 shares of the capital stock of the Philadelphia National League Baseball Club was issued in Common Pleas Court today in favor of Colonel Thomas E. Murphy of this city. For several years the stock had been held in a voting trust by President William F. Baker of the club. Mr. Baker contended Colonel Murphy had given the stock to him, rather than merely depositing it in his custody, as was argued by the complainant. Judge Bartlett found the assignment of the stock had been without consideration and only for the purpose of making sale, but that ample time had since elapsed without such transaction having been completed.

SKEETERS WIN, 11-4, THEN LOSE, 7 TO 4

Hard Hitting Gives Them Opener With Reading, but Keys Rally to Win Second.

READING, Pa., June 26 (AP).—Reading and Jersey City divided a double-header today, the Skeeters taking the first game, 11 to 4, and the Keys the second, 7 to 4. Hard hitting by the Skeeters gave them the decision in the opener, Schroeder being driven from the mound by six straight hits in the fourth inning.

Reading's four-run rally in the fifth inning of the second game, which was climaxed by Scheer's triple, decided the nightcap.

The scores:

FIRST GAME.

JERSEY CITY (I.)	Ab	R	H	Po	A
Jacobson,cf	6	1	2	4	0
Gaudette,rf	5	0	0	2	0
McCar'n,2b	4	2	1	2	10
Holt,1b	4	1	1	17	1
Malone,ss	4	2	3	1	3
Sheridan,3b	5	2	2	0	1
Freitag,c	5	1	2	0	0
Simpson,lf	5	1	3	0	0
Cantrell,p	4	1	2	1	6
Total	42	11	16	27	21

READING (I.)	Ab	R	H	Po	A
Fraser,cf	4	1	1	3	0
Camp,rf	5	0	1	2	0
Shotten,lf	3	0	0	1	0
High,lf	1	0	0	0	0
McLarry,1b	3	0	1	10	1
Berg,ss	2	0	0	0	3
Brown,3b	4	0	0	1	1
Scheer,2b	4	2	2	7	3
McCarty,c	4	0	3	3	1
Schroeder,p	1	0	1	0	1
Mangum,p	0	1	0	0	2
aKoehler	1	0	0	0	0
bJacobs	0	0	0	0	0
Total	32	4	9	27	13

Errors—Jersey City 1 (McCarron); Reading 2 (McLarry, Berg).
a Batted for Mangum in ninth.
b Ran for McCarty in ninth.

Jersey City ....0 0 0 6 1 2 0 2 0—11
Reading ....0 0 1 0 1 0 0 2 0— 4

Two-base hits—Jacobson, Simpson (2), Cantrell, Malone, Sheridan, McCarty. Three-base hit—Jacobson. Home run—Sheridan. Stolen base—McCarron. Sacrifices—McCarron, Cantrell, Fraser, Berg. Double plays—Malone, McCarron and Holt (2); Cantrell, Malone and Holt. Left on bases—Jersey City 10, Reading 7. Bases on balls—Off Cantrell 4, Schroeder 1, Mangum 3. Struck out—By Schroeder 1, Mangum 2. Hits—Off Schroeder 8 in 3 1-3 innings, Mangum 8 in 5 2-3. Losing pitcher—Schroeder. Umpires—James and Magerkurth. Time of game—2:00.

SECOND GAME.

READING (I.)	Ab	R	H	Po	A
High,lf	3	1	1	2	0
Camp,rf	3	1	0	0	0
Fraser,cf	4	0	1	5	0
McLarry,1b	2	2	1	3	0
Berg,ss	3	1	2	2	5
Brown,3b	2	1	1	1	0
Scheer,2b	2	1	1	5	1
Smith,c	1	0	1	2	0
Hankins,p	2	0	0	0	1
Total	22	7	8	*20	7

JERSEY CITY (I.)	Ab	R	H	Po	A
Jacobson,cf	2	0	0	4	0
Gaudette,rf	4	2	1	2	0
McC'ron,2b	4	1	2	1	2
Holt,1b	4	0	1	5	1
Malone,ss	4	1	2	1	2
Sheridan,3b	3	0	2	0	1
Freitag,c	4	0	1	2	0
Simpson,lf	3	0	1	2	0
Sloane,p	0	0	0	0	0
Spaulding,p	1	0	0	0	2
Kiefer,p	1	0	0	1	0
Total	30	4	10	18	8

Errors—Reading 1 (High); Jersey City 0.
*Sheridan out, hit by batted ball.

Reading ....3 0 0 0 4 0 .—7
Jersey City ....1 0 0 0 3 0 0—4

(Seven innings by agreement.)

Two-base hits—Malone, Berg, High, McLarry. Three-base hit—Scheer. Sacrifices—Scheer, Smith, Hankins. Left on bases—Jersey City 9, Reading 6. Bases on balls—Off Sloane 5, Spaulding 2, Hankins 4. Struck out—By Spaulding 1, Hankins 2. Hits—Off Sloane 1 in 1-3 inning, Spaulding 5 in 4, Kiefer 2 in 1 2-3. Losing pitcher—Spaulding. Umpires—Magerkurth and James. Time of game—1:40.

OTHER INTERNATIONAL GAMES

At Rochester.

	R.	H.	E.
Buffalo ....1 0 0 2 0 3 0 3 1—10	10	12	1
Rochester .....0 0 0 0 1 1 1 0 5— 8	8	11	6

Batteries—Fisher and Hill; Moore, Connors and Lake.

At Baltimore.

	R.	H.	E.
Providence .....0 0 0 1 0 0 0 2 0—3	3	7	0
Baltimore ......0 0 2 0 0 0 0 0 0—2	2	7	1

Batteries—Swaney and Linn; Jackson, Thomas and Cobb.
Syracuse-Toronto, not scheduled.

STANDING OF THE CLUBS.

	W.	L.	PC.		W.	L.	PC.
Baltimore	47	25	.653	Buffalo	40	37	.519
Toronto	41	29	.586	Rochester	28	41	.406
Reading	42	31	.575	Providence	25	44	.362
Jersey City	38	32	.543	Syracuse	24	46	.343

WHERE THEY PLAY TODAY.
Jersey City at Reading.
Buffalo at Rochester.
Syracuse at Toronto.
Providence at Baltimore.

TEXAS LEAGUE.

At Waco.

	R.	H.	E.
Waco	8	13	0
Dallas	4	4	1

Batteries—Bird and Morrow; Pence, Tesar and Hungling.

At Houston.

	R.	H.	E.
Wichita Falls	4	12	1
Houston	2	10	3

Batteries—Morgan and Query; Jonnard; Deviney, Barnes, Burns and McCurdy.

At San Antonio.

	R.	H.	E.
San Antonio	5	8	4
Shreveport	3	7	2

Batteries—Heitzman and Warwick; Prough and Rowland.
Beaumont-Fort Worth, rain.

STANDING OF THE CLUBS.

	W.	L.	P.C.		W.	L.	P.C.
Ft. Worth	50	19	.725	Dallas	33	37	.471
Houston	44	28	.611	Waco	31	40	.437
S. Antonio	39	29	.574	Shreveport	29	42	.408
Wichita F.	34	34	.500	Beaumont	20	51	.282

EASTERN LEAGUE.

At Worcester.

	R.	H.	E.
Worcester	7	9	0
Albany	6	12	2

(Ten innings.)
Batteries—Goldsmith, Woock and Cronin; James and Conway.

At Hartford.

	R.	H.	E.
Waterbury	3	8	1
Hartford	0	8	2

Batteries—Fuller and Schauffel; Dailey and Kenna.

At Pittsfield.

	R.	H.	E.
Bridgeport	9	8	1
Pittsfield	3	8	8

(Ten innings.)
Batteries—Horan and Lutz; Olsen, Schelberg, Douglas and Starr.

At Springfield.

	R.	H.	E.
Springfield	12	16	0
New Haven	0	7	2

Batteries—Lehr and Neiderkorn; Davies, Loftus and Berger.

STANDING OF THE CLUBS.

	W.	L.	P.C.		W.	L.	P.C.
Albany	39	24	.619	Waterbury	30	29	.508
Bridgeport	35	27	.565	New Haven	30	30	.500
Springfield	32	27	.542	Worcester	26	34	.433
Hartford	32	30	.516	Pittsfield	19	42	.311

NEW YORK-PENNA. LEAGUE.

Williamsport 9, Triple Cities 6 (first game).
Williamsport 8, Triple Cities 2.
(Second game, seven innings.)
Wilkes-Barre 4, York 2.
Scranton 1, Harrisburg 0.
Shamokin 12, Elmira 11 (11 innings).

STANDING OF THE CLUBS.

	W.	L.	P.C.		W.	L.	P.C.
York	28	23	.549	Scranton	25	25	.500
Elmira	27	25	.519	Harrisb'g	24	25	.490
Shamokin	25	23	.510	Triple C.	23	25	.479
Wil'sport	25	25	.500	Wilkes-Br.	21	26	.447

Baseball Today, Polo Grounds, 3 P. M., Giants vs. Boston. Grd. Stand, $1.10.—Advt.

PIRATES POUND OUT VICTORY OVER REDS

Stage Batting Rally in the 8th and Defeat Cincinnati Team by 5 to 3.

ELMER SMITH HITS TRIPLE

Pinch-Hits for Rixey and Drives in Two Runs for Losers in Seventh Inning.

PITTSBURGH, June 26 (AP). — The Pirates hammered out a 5 to 3 victory over Cincinnati today by staging a batting rally in the eighth inning after the Reds had tied the score in their half of the same inning. Elmer Smith, pinch-hitting for Rixey, drove in two runs for the visitors with a triple in the seventh inning.

The score:

PITTSBURGH (N.)	Ab	R	H	Po	A
Carey,cf	4	1	1	1	0
Moore,2b	3	1	2	1	2
Cuyler,rf	3	2	1	2	0
Barnhart,lf	4	0	2	4	0
Bigbee,lf	0	0	0	1	0
Traynor,3b	4	1	2	0	2
Wright,ss	4	0	0	2	3
McInnis,1b	3	0	2	14	0
E.Smith,c	3	0	0	2	4
Kremer,p	3	0	0	0	2
Total	31	5	10	27	13

CINCINNATI (N.)	Ab	R	H	Po	A
Walker,lf	4	0	1	2	0
May,p	0	0	0	0	0
Benton,p	0	0	0	1	0
Critz,2b	4	0	0	5	2
Roush,cf	4	1	2	5	0
Bressler,rf	4	0	2	1	0
Pinelli,3b	4	0	1	0	5
Caveney,ss	4	0	1	0	1
Niehaus,1b	4	1	1	0	1
Hargrave,c	3	0	2	0	0
aZitzmann	0	1	0	0	0
Krueger,c	1	0	1	1	0
bBressen	0	0	0	0	0
Rixey,p	2	0	0	0	2
cE.Smith,lf	2	0	1	0	0
Total	36	3	12	24	11

Errors—Pittsburg 0, Cincinnati 1 (Niehaus).
a Ran for Hargraves in seventh.
b Ran for Krueger in ninth.
c Batted for Rixey in seventh.

Pittsburgh ....0 0 0 2 1 0 0 2 .—5
Cincinnati ....0 0 0 0 0 0 2 1 0—3

Two-base hits—McInnis, Carey, Cuyler. Three-base hits—Elmer Smith, Roush. Stolen bases—Pinelli, Carey, Moore. Sacrifice—Moore. Double plays—Critz and Niehaus; Niehaus and Benton. Left on bases—Cincinnati 6, Pittsburgh 4. Base on balls—Off Rixey 1. Struck out—By Kremer 1, May 1. Hits—Off Rixey 6 in 6 innings, May 4 in 1 1-3, Bentone 0 in 2-3. Losing pitcher—May. Umpires—Sweeney, Pfirman and O'Day. Time of game—1:52.

PHILS AND BRAVES DIVIDE.

Boston Captures First Game, 8-6, but Loses Second, 4-3.

BOSTON, June 26 (AP).—The Boston Braves divided a doubleheader with the Phillies here today, winning the first, 8 to 6, and losing the second, 4 to 3. The hitting of Bancroft and Mann helped Boston materially in the opener.

Jimmy Wilson batted for Harper in the seventh, with bases full and two out, and won the second game with a hard single to left field which scored two runs.

The scores:

FIRST GAME.

BOSTON (N.)	Ab	R	H	Po	A
Bancroft,ss	4	1	3	5	1
Felix,lf	5	1	1	2	0
Marriott,3b	4	0	1	1	1
Mann,rf	3	2	3	2	0
Welsh,rf	1	0	0	0	0
Burrus,1b	5	0	1	5	0
Neis,cf	4	0	0	3	0
Padgett,2b	5	1	1	0	1
O'Neil,c	3	3	2	9	2
Benton,p	1	0	0	0	2
Total	35	8	12	27	7

PHILADELPHIA (N.)	Ab	R	H	Po	A
Sand,ss	4	1	1	1	5
Fonseca,2b	5	0	1	5	0
W'ghtst'e,lf	4	2	2	4	0
H'rp'r,rf,cf	4	0	0	1	0
Wilson,c	5	1	4	1	3
Hawks,1b	5	1	1	8	1
Mokan,cf	2	0	0	1	0
Williams,rf	1	0	1	0	0
Friberg,3b	3	1	0	3	1
Mitchell,p	2	0	1	0	2
Knight,p	2	0	0	0	2
Total	37	6	11	24	14

Errors—Boston 2 (Mann, O'Neil); Philadelphia 3 (Fonseca, Wilson, Hawks).

Boston ....1 0 1 2 2 1 1 0 .—8
Philadelphia ....0 1 0 2 1 0 1 0 1—6

Two-base hits—Mann, Wilson, Wrightstone. Three-base hits — Bancroft, Wrightstone. Home run—Mann. Stolen base—Fonseca. Sacrifices—Benton 3, Harper. Left on bases—Philadelphia 9, Boston 11. Bases on balls—Off Benton 4, Mitchell 3, Knight 2. Struck out—By Benton 7. Hits—Off Mitchell 9 in 4 2-3 innings, Knight 3 in 3 1-3. Losing pitcher—Mitchell. Umpires—McLoughlin and Rigler. Time of game—2:10.

SECOND GAME.

PHILADELPHIA (N)	Ab	R	H	Po	A
Sand,ss	4	2	2	5	3
Fonseca,2b	5	1	3	3	8
Burns,lf	3	0	0	1	0
Harper,rf	3	0	1	1	1
aWilson	1	0	1	0	0
Williams,rf	0	0	0	1	0
Henline,c	3	0	0	0	0
Hawks,1b	3	0	1	12	0
Mokan,cf	4	0	1	4	0
Friberg,3b	3	1	1	0	0
Decatur,p	3	0	0	0	3
Couch,p	1	0	0	0	1
Total	33	4	10	27	16

BOSTON (N.)	Ab	R	H	Po	A
Bancroft,ss	4	2	2	5	3
Felix,lf	5	0	3	0	2
Marriott,3b	5	1	1	0	4
Welsh,rf	3	0	2	2	0
Burrus,1b	4	0	1	9	1
Neis,cf	4	0	1	3	0
Padgett,2b	4	0	0	1	5
O'Neil,c	4	0	1	6	1
Marquard,p	2	0	0	1	1
bGibson	1	0	0	0	0
Vargus,p	0	0	0	0	0
cSmith	1	0	0	0	0
dCooney	0	0	0	0	0
Total	37	3	11	27	17

Errors—Philadelphia 1 (Sand); Boston 2 (Marriott 2).
aBatted for Harper in the seventh.
bBatted for Marquard in the seventh.
cBatted for Vargus in the ninth.
dRan for Smith in the ninth.

Philadelphia ....1 0 1 0 0 0 2 0 0—4
Boston ....0 0 2 0 0 0 1 0 0—3

Two-base hits—Fonseca, Harper, Mokan, Hawks. Sacrifices—Burns, Hawks. Double plays—Harper, Fonseca and Sand; Marriott, Padgett and Burrus; Fonseca and Hawks. Left on bases—Philadelphia 7, Boston 9. Bases on balls—Off Decatur 2, Marquard 3. Struck out—By Marquard 4, Vargus 1. Hits—Off Marquard 10 in 7 innings, Vargus none in 2, Decatur 10 in 7, Couch 1 in 2. Balk—Decatur. Winning pitcher—Decatur. Losing pitcher—Marquard. Umpires—Rigler and McLaughlin. Time of game—2 hours.

HUGGINS NOT TO RESIGN.

Ruppert and Stallings Also Deny Report of Change in Leadership.

A general denial was entered yesterday by all parties concerned of the rumor that Miller Huggins was to resign as manager of the Yankees and be replaced by George Stallings, present manager of the Rochester Club of the International League and one-time manager of the Yanks. The report was denied by Huggins himself, Stallings and, lastly, by President Jacob Ruppert, who was quoted by Ed Barrow as saying: "There is absolutely nothing to it."

It was denied individually and collectively. In Rochester Stallings was quoted as saying: "This yarn is news to me. I conferred with Colonel Ruppert and Ed Barrow about securing players for my club, but spoke of no other business with them."

BOSTON, Mass., June 26.—Miller Huggins denied today that there was any truth in the rumor printed in New York that he was to resign as manager of the Yankees. Huggins said that he would not think of resigning under fire, but would stick with the team and try to pull it up out of its slump.

Huggins is banking on his club making a good showing in the five-game series here with the Red Sox, which starts with a double-header tomorrow. The Yankee manager said he would pitch Hoyt in the first game of the twin bill and either Shawkey or Beall in the second.

6 SUPERB RACES TODAY, SAT., AT AQUEDUCT
INCLUDING THE
$10,000 Great American
$8,500 Brookdale
and a 2 Mile Steeplechase
FIRST RACE AT 2:30 P. M.
SPECIAL RACE TRAINS SAT.
leave Penn. Station, 33d St. and 7th Ave., also from Flatbush Ave., Brooklyn, at 12:30, 12:45, 1:00, 1:15, 1:30, 1:40, 1:55 P. M. Special Car Reserved for Ladies on All Race Trains. Also via Brooklyn "L" to Greenwood Ave. Station.
GRAND STAND, $3.85, Including Tax.

Five Leading Batsmen In Each Major League

NATIONAL LEAGUE.

Player—Club.	G.	A.B.	R.	H.	P.C.
Hornsby, St. Louis	61	226	62	96	.425
Barnhart, Pittsburgh	53	199	43	80	.402
Bancroft, Boston	45	166	30	62	.373
Carey, Pittsburgh	58	256	55	95	.371
Blades, St. Louis	56	208	49	77	.370

AMERICAN LEAGUE.

Player—Club.	G.	A.B.	R.	H.	P.C.
Cobb, Detroit	54	214	56	88	.411
Wingo, Detroit	48	158	41	65	.411
Heilmann, Detroit	59	218	38	86	.395
Simmons, Philadelphia	63	268	62	104	.388
Lamar, Philadelphia	51	201	35	77	.383

SAM CRANE, WRITER ON BASEBALL, DIES

Dean of Association and Former Player Passes Away Here at Age of 71.

Sam Crane, known wherever the game is played as "the dean of baseball writers," died at his home in the Bronx yesterday morning in his seventy-first year. He was active in the sport he loved, and to which he had dedicated his entire career, almost to the time of his death. Returning from the West with the Giants on Monday, he immediately took to his bed, and it was soon discovered that he was suffering from pneumonia. In spite of every medical aid, he failed to rally, and yesterday morning at 8:30 o'clock he passed away with his family about him.

Mr. Crane was not only known to the diamond as a writer, but also as a player. Born at Springfield, Mass., he began playing the game as a youngster, and after the Civil War went to Boston, where he played as a semi-professional. His professional career began in 1880 with the Buffalo Club of the National League, where he played along with Lowe and Radbourne among other stars. The Brotherhood war of 1890 brought him to the Giants, where he practically completed his big league career.

The remaining years of his life were spent as a baseball writer, twenty-five of them with the same paper, The New York Evening Journal. During much of this time he traveled with and wrote of the Giants, becoming a close personal friend of Manager John McGraw. When he learned of his death yesterday, McGraw said:

"Sam Crane was a warm friend and a stanch one, and I am shocked at the news of his death. He was a real asset to National League baseball in this city. I will miss him more than I can say. The training trips and the trips during the season will not seem the same to me again with Sam Crane gone."

Mr. Crane is survived by a wife and two sons, Stephen and Elmer. He was a member of the Masons, the Elks and the Baseball Writers' Association. Funeral services will be held at his home, 3,245 Hull Avenue, the Bronx, at 8:30 o'clock this evening and interment will take place tomorrow at the Lutheran Cemetery, Queens.

Reds Get Outfielder Schultz.

CINCINNATI, June 26 (AP).—Joe Schultz, outfielder, obtained from the Phillies by the waiver route, was expected to join the Cincinnati Reds at Pittsburgh today, it was announced here.

FIVE NEW MEMBERS ON HARVARD BOARD

Pennypacker Again Will Serve as Chairman When the Athletic Governors Convene.

CAMBRIDGE, Mass., June 26.—Five new names appear on the Committee on the Regulation of Athletic Sports at Harvard as announced today for the year 1925-26. The first meeting of the board will be in October, when Henry Pennypacker again will be the Chairman. A new Faculty member is Dr. Alfred Worcester, recently appointed head of the Department of Hygiene and Physical Education, while Charles P. Curtis Jr., the youngest Fellow at Harvard, becomes an alumni representative.

The undergraduate representatives, all seniors, are Marion A. Cheek Jr. of Berkeley, Cal., captain of the 1925 football team; John J. Maher of Bridgeport, Conn., member of the student council and a baseball and football player, and Charles L. Todd Jr. of South Lincoln, letter man on the baseball team.

Dean Chester N. Greenough of Harvard College will continue as a Faculty member and Dr. Roger I. Lee and William J. Bingham again will serve as the alumni representatives.

Ballerino-Martin to Draw Crowd.

An unusually large crowd is expected to journey to the Queensboro Stadium, Long Island City, on Monday night, when Mike Ballerino, Bayonne Italian, will defend his junior lightweight championship title in a fifteen-round battle against Vincent (Pepper) Martin, Brooklyn veteran.

FANCY BANDS for smartness; cushioned leathers for comfort; hand-made for quality

$2.25 $3 $4 $5

Young's Hats
NONE BETTER MADE
"ALL OVER TOWN"

Indispensable
Blue Suits
$45

JUST plain blue, heightened only by the beauty of the workmanship put into them and equal to any occasion, from a business proposition to a pink tea.

Single and Double Breasted

WHITE FLANNEL TROUSERS . . . $7.50

Brill Brothers
THREE STORES
Broadway at 49th Street
279 Broadway 47 Cortlandt St.

JOHNSON'S FOOT SOAP
ACTS LIKE MAGIC
ON TIRED, TENDER, SMARTING SWOLLEN, SWEATY FEET
25 CENTS—ALL DRUGGISTS

During July and August our three downtown stores will close Saturdays at 1 p. m.

CLOTHES FOR YOUR WEEK-ENDS

Cool Dixie Weaves $25
They weigh less than half the usual suit; very little lining. Cool, colorful Dixie Weave cloth and fine Hart Schaffner & Marx tailoring. Coat and trousers; emphatic values, $25.

Blue serge suits $50
Blue worsteds, too; Hart Schaffner & Marx blue suits that are unexcelled for cut, finish and style. See the value at $50.

Flannel trousers $8
Young men like the fine way they're made; the straight hanging style that's so new. Grays, whites, biscuit and a new striped flannel specially priced $8.

Linen knickers $5
Much better quality; white, tan, self-plaids, fancies. Plus four's or plus two's. Wallach feature $5.

WALLACH BROTHERS
FIFTH AVENUE opposite the Library and at 12 East 42nd Street
Broadway below Chambers *246-248 West 125th
Broadway corner 29th *Third Avenue corner 122d
*Our Harlem stores open evenings

Wormwold Leads Two-Year-Olds in the Canarsie

WORMWOLD WINNER OF THE CANARSIE

Maiben Rides Salmon Colt Out to Beat Sea Rocket in Claiming Stakes.

FORM MUCH IN EVIDENCE

Five Favorites Lead Their Fields at Aqueduct — Superlette Runs Away With Handicap Dash.

By HENRY R. ILSLEY.

The pink silks with blue sash of Walter J. Salmon were carried to victory at the Aqueduct race course yesterday afternoon when the chestnut colt Wormwold led a field of ten smart two-year-olds past the winning post in the race for the Canarsie Claiming Stakes over the five-furlong route. Under 107 pounds and with Johnny Maiben in the saddle the chestnut son of Wormleighton ran the distance in 1:00 3-5 over a good track. The winner, coupled with R. T. Wilson Jr.'s Cannae, was the 5-to-2 favorite. The victory was worth $4,600 to Mr. Salmon.

Aqueduct is one of the quickest courses in the country to dry out after a downpour, and it was not surprising that the morning sun had dissipated almost every trace of mud. It was in good condition by the time of the first race and grew faster during the afternoon. Five favorites rewarded their followers by finishing first.

The Canarsie Stakes, which have been run since 1896, this being the twenty-fourth running, drew ten of the original 117 nominations. Cannae, winner of his two starts at Jamaica, in both of which he had beaten Wormwold, was responsible for the short price against the entry, and was beaten only a length for the short end of the money.

The youngsters were only a minute at the post, and Mars Cassidy got them away well. Wormwold was fortunate in having drawn the post position on the inner rail, and as Maiben was able to get the colt away well from the barrier this proved a big factor in his victory. He was able to save ground until they were straightened out for home.

Wormwold opened a commanding lead in the early part of the stretch drive, and it looked like the easiest kind of a victory, but he was in trouble and Maiben was forced to go to the whip and ride him out to win by a length and a half from the Pastime Stable's Sea Rocket, which was under a hard ride all the way by Coltiletti. L. S. Thompson's Aucilia, away none too well from an outside position, closed a big gap and was only half a length back to take third money. Sea Rocket was the 7-to-2 second choice, while Aucilia was an 8-to-1 shot.

The Lady Violet Handicap, a six-furlong dash for mares of three years and upward, proved merely an outing for the Rancocas Stable's Superlette, Nedana having been scratched out by the stable. The bay daughter of Superman was much the best of the five that paraded and with 120 pounds up she was out in front all the way to win easily by three lengths from the Audley Farm's filly Glister.

The Rancocas filly, with Mack Fator in the saddle, drew the post position on the rail and broke in motion when the barrier lifted. She made all the pace and had a lot in reserve at the winning post. Glister ran a good race and was nearest the leader throughout, finishing two lengths in front of Polly McWiggles.

The Belair Stud's four-year-old Priscilla Ruley, running her first race of the season, made a dull effort under her top impost of 126 pounds.

The players guessed right in the second division when they made an even-money favorite of Bull Run, which Jack Goldsborough saddled to win for George H. Bull. As in the other juvenile events post position and the break counted. Bull Run had No. 2 position and was one of the first to get going. The brown son of Jim Gaffney was full of running, for he made two false breaks before the barrier was finally sprung. He ran into a big lead in the last quarter and had three lengths advantage of D. W. O'Brien's Timmara at the winning post. J. E. Madden's Rockslide, the second choice, took third money.

The summaries:

FIRST RACE.

For three-year olds and upward; fillies and mares; the Lady Violet Handicap; $1,200 added; six furlongs.

Horse.	Wt.	Jockey.	Odds.	Fin.
Superlette	120	M. Fator	3-5	1³
Glister	108	Finn	12-1	2²
Polly McWiggles	108	Breuning	4-1	3⁸
Dare Say	105	W. Harvey	15-1	4⁴
Priscilla Ruley	126	Stevens	5-1	5

Place and show: Superlette, 1 to 4, out; Glister, 3 to 1, even; Polly McWiggles, 1 to 4.

Time—1:12 3-5.

Start good; won easily; place driving. Superlette, b. f., 3, by Superman—Epinglette, owned by the Rancocas Stable and trained by S. C. Hildreth.

SECOND RACE.

For three-year-olds and upward; claiming; purse $1,000; one mile.

Horse.	Wt.	Jockey.	Odds.	Fin.
Alex Woodliffe	100	Powers	1-1	1¹½
Rowland's Req.	109	Callahan	4-1	2⁸
Shamrock	112	Thurber	13-5	3²
Sarsaparilla	112	Fisher	5-2	4¹
Humorette	111	Accardy	8-1	5⁴
*Irish Pat	114	Johnson	30-1	6²
Sister Sue	107	Catrone	20-1	7²
Slate	109	Barnes	20-1	8²
*Rupee	112	Finn	30-1	9²
Carthage	108½	E. Fator	12-1	10

*J. J. Lyons-F. Ross entry.

Place and show: Alex Woodliffe, 5 to 2, 6 to 5; Rowland's Request, 7 to 5, 3 to 5; Shamrock, 1 to 2.

Time—1:40 3-5.

Start good; won easily; place driving. Alex Woodliffe, blk. c., 3, by Torchbearer—Mary Sullivan; owned by W. J. Both and trained by J. Zoeller.

THIRD RACE.

For two-year-olds; maidens; purse $1,000 (first division). Five furlongs.

Horse.	Wt.	Jockey.	Odds.	Fin.
Lingard	115	Coltiletti	3 to 5	1²
*Olympic	115	Stevens	7 to 2	2²
Bariuna	112	C. Lang	8 to 1	3¼
Espanol	115	McAuliffe	10 to 1	4½
*Clay Pigeon	115	Callahan	7 to 2	5¹½
Comet	115	Sande	10 to 1	6²
Special Account	115	L. Fator	5 to 1	7²
Calumet	115	M. Buxton	30 to 1	8¹
Kiyi	115	Turner	30 to 1	9

*Newtondale Stable-H. L. Pratt entry.

Place and show: Lingard, 3 to 5, 1 to 3; Olympic, 6 to 5, 1 to 2; Bariuna, 3 to 5.

Time—1:00 3-5.

Start good; won easily; place driving. Lingard, b. c., 2, by Black Toney-Wayward Lass; owned by the Oak Ridge Stable and trained by J. Loftus.

FOURTH RACE.

For two-year-olds; twenty-fourth running the Canarsie Claiming Stakes; $2,000 added. Five furlongs.

Horse.	Wt.	Jockey.	Odds.	Fin.
*Wormwold	107	Maiben	5 to 2	1¹½
Sea Rocket	112	Coltiletti	7 to 2	2½
Aucilia	99	Sessa	8 to 1	3¹
*Cannae	112	Barnes	5 to 2	4⁸
Holt Oat	99	W. Harvey	15 to 1	5²
Woolworth	106	Turner	40 to 1	6¾
Silken Mane	114	Johnson	6 to 1	7²
Surprise Party	112	Colling	12 to 1	8²
Bookbinder	112	Miller	4 to 1	9²
Tarnhelm	114	F'brother	12 to 1	10

*W. J. Salmon-R. T. Wilson Jr. entry.

Place and show: Wormwold, 4 to 5, 2 to 5; Sea Rocket, 7 to 5, 3 to 5; Aucilia, 3 to 5.

Time—1:00 3-5.

Start good; won ridden out; place driving. Wormwold, ch. c., 2, by Wormleighton-Mantilla; owned by W. J. Salmon and trained by T. J. Healey.

FIFTH RACE.

For three-year-olds; claiming; purse $1,000. One mile.

Horse.	Wt.	Jockey.	Odds.	Fin.
Legation	112	Turner	7-5	1²
Delhi Boy	108	Coltiletti	7-1	2⁸
Master Crump	106	Maiben	3-1	3²
Walter E.	106	Cooper	3-1	4⁸
Flying Al.	110	McAtee	6-1	5

Place and show: Legation, 1 to 2, 1 to 5; Delhi Boy, 2 to 1, 4 to 5; Master Crump, 1 to 3.

Time—1:39.

Start good; won easily; place same. Legation, b. c., 3, by Ambassador IV.—Sumptuous; owned by N. Loscalzo and trained by J. T. Luxzi.

SIXTH RACE.

For two-year-olds; maidens; purse $1,000 (second division). Five furlongs.

Horse.	Wt.	Jockey.	Odds.	Fin.
Bull Run	115	Fairbrother	even	1³
Timmara	115	Thurber	12-1	2²
Rockslide	115	Legere	3-1	3²
Revelry	115	McTaggart	8-1	4⁸
Rasull	115	Barnes	4-1	5²
Miami	115	Sande	5-1	6²
Hollyhead	112	Coltiletti	20-1	7

Place and show: Bull Run, 1 to 2, 1 to 5; Timmara, 4 to 1, 8 to 5; Rockslide, 2 to 5.

Time—0:59 4-5.

Start good; won easily; place same. Bull Run, br. c., 2, by Jim Gaffney—Battle; owned by George H. Bull and trained by A. J. Goldsborough.

Weather clear; track good.

Carpentier One of the Very Best Boxers, Jack Dempsey Tells French Ministers

PARIS, June 26 (AP).—Jack Dempsey was the guest of honor at a luncheon today given by the Association of Sporting Writers. The heavyweight champion was welcomed by Under Secretary of State for Aviation Laurent Eynac and M. Benazet, Under Secretary of State for Physical Culture and Hygiene.

The two Ministers chatted for a long time with Dempsey. They were keenly interested in the American fighter's narration of some of his most prominent battles, especially that in Jersey City where he knocked out Georges Carpentier, France's pugilistic idol.

"Is Georges really a great fighter?" asked M. Eynac.

"One of the very best," replied Jack.

Dempsey and his wife will leave on Monday for London after having attended the running of the Grand Prix de Paris on Sunday. The Dempseys will return from London to Paris on July 6 and sail for New York on July 8.

RUNAWAYS FEATURE AVON HARNESS MEET

Page Wins With Jimmy Dewey After Being Thrown—Silver Weather Scores.

Special to The New York Times.

AVON, Conn., June 26.—Three runaways featured a long-drawn-out program of excellent racing at the Bay State Circuit meeting here this afternoon. Johnny Page drove two of the three runaways. He was unseated while scoring Judge Leyburn in the first heat of the 2:15 trot and was distanced in the next heat.

He also was thrown out while driving Jimmie Dewey in the second heat of the 2:18 pace, but took the next three heats and race. His injuries were confined to slight scratches. Don the Orphan, favorite in the 2:18 pace, was the other runaway.

Silver Weather, a second choice, took the measure of a classy field in the 2:11 pace for a $5,000 purse, the feature of the card. John Henry, the favorite, could place no better than fifth.

The summaries:

2:11 PACE (THREE HEATS).

Purse $5,000.

Silver Weather, ch. h., by Silver Axworthy—Miss Weathers (Cornwell)	6	1	1
Johnny Quirk, ch. g. (Hodson)	1	2	10
Eva Dewey, b. m. (Johnson)	4	2	3
Walter M., b. g. (Keith)	3	5	2
Logical, b. g. (Butler)	2	6	9
Hilda Hal, b. m. (Pitman)	8	8	6
Kazoff, b. g. (H. Brusie)	7	11	4
John Henry, b. g. (Cesse)	5	7	7
Minnie Edgewood, blk. m. (Shaw)	9	9	5
Gertrude Todd, b. m. (Rodney)	10	9	8
Kinney Silk, b. g. (Myett)	11	10	Dr.
Ramona Dieck, ch. m. (McGrath)	12	Dis.	

Time—2:10¼, 2:09¼, 2:09¼.

2:15 TROT (THREE IN FIVE).

Purse $1,000.

Manawah, b. h., by Etawah—Manrico's Dawn (McGrath)	1	3	1	1
Pirella Scott, br. m. (Rodney)	7	1	3	2
Red Border, b. g. (H. Brusie)	4	2	2	4
Jack Desaultes, b. g. (Johnson)	3	4	5	3
Victory Loan, ch. g. (Dore)	5	5	5	Ro.
Great Scott, b. h. (Steele)	6	4	Dis.	
Judge Leyburn, b. g. (Page)	2	Dis.		

Time—2:14¼, 2:14¼, 2:14¼, 2:13¼.

2:18 PACE (THREE IN FIVE).

Purse $1,000.

Jimmie Dewey, b. g., by John Dewey—Little Enna (Page)	3	3	1	1	1
Sally River, b. m. (Britinfield)	1	2	2	2	3
Don the Orphan, b. g., by Don Densmore (Squires)	7	1	4	3	2
Symbol Direct, blk. g. (Smith)	2	4	5	4	Ro.
Robert W., b. g. (H. Brusie)	5	5	3	Ro.	
Harry B., b. g. (Sexton)	6	Dis.			

Time—2:14¼, 2:13¼, 2:12¼, 2:15¼, 2:21¼.

WALKER AND HORAN WIN TEAM BIKE RACE

Take 62½-Mile Event at the N. Y. Velodrome—Horder and Freddie Spencer Second.

Cecil Walker, Australian star and holder of the American all-round championship, paired with Harry Horan, the South Orange boy and six-day headliner, won the 100 kilometer (62½ miles) team race at the New York Velodrome last night before a crowd of more than 18,000 persons. Walker won the race for his team by winning the last sprint after a sensational dash in which he outsprinted Alf Goullet, Alex McBeath and Harris Horder to the tape. Walker and Horan won the race with 71 points.

Freddie Spencer and Harris Horder were second with 58 points, Alf Goullet and Bobby Walthour were third with 54, Alex McBeath and Franco Georgetti finished fourth with 46, Bill Hanley and Freddie Hill were fifth with 34, Alfons Verraes and Willie Coburn sixth with 32 and Anthony Beckman and Willie Grim seventh with 20.

Walker was the ace for his team, winning six sprints and getting a fourth place. Horan finished second twice, third once and fourth twice. Horder for his team won three sprints, got a second and a fourth. Fred Spencer won two sprints, got two seconds, a third and a fourth. Goullet scored the most points for his team, winning three sprints, getting two seconds, a third and three fourths. Walthour did not do so well, getting two thirds and three fourths. The time for the race was 2:19 37 1-5.

AQUEDUCT ENTRIES.

FIRST RACE—Claiming; for maidens; three-year-olds and upward; six and one-half furlongs. Morganatic 110 pounds, Evil Mama 105, Auld Lang Syne 115, *Beatrice Patricia 100, King of Fortune 117, Crosswise 112, O'Cerro 110, Lady Ambassador 112, Rezzem 120, Stockade 115, Gold Ballot 105, *Margaret St. L. 103, Fleetwood 115, Going Wild 110, Royal Rebe 120, Reivilie 105, Beach Maid 110, *John Marrone 2d 108, Revellion 110, Chickama 105, Glen Lass 105, Lord Darnley 115.

SECOND RACE—The Phantom Steeplechase Handicap; for four-year-olds and upward; about two miles. Houyhnhnm 137 pounds, *Vox Populi 2d 135, *Silver Threads 145, *Mero 130, Macduff 140, Bryan O. Lynn 130.

THIRD RACE—The Great American; for two-year-olds; five furlongs. Navigator 122 pounds, Nurmi 112, Post Time 112, Sarmaticus 126, Mars 115, Centrifugal 112, Flight of Time 115, Powhattan 115, Grace H. 112.

FOURTH RACE—The Brookdale Handicap; for three-year-olds and upward; one mile and a furlong. Whetstone 107 pounds, Mad Play 130, Catalan 100, Aga Khan 112.

FIFTH RACE—Claiming; for three-year-olds and upward; one mile and five-sixteenths. Gladys V. 107 pounds, Hyperion 112, Costigan 112, Squareson 119, Confluente 98, Grenadier 2d 109, *Brother Bill 104, *David Harum 114, Pathan 109.

SIXTH RACE—For fillies; two-year-olds; four and one-half furlongs. Sea Net 117 pounds, Cinema 117, Lux 109, Rumebb 109, Unfurled 109, Sox 112, Barnaba 109, Blue Light 109, Tea 109, Blue Moss 109, Nancy Clay 109, Hayat 112, Ingrid 117.

*Apprentice allowance claimed.

Weather clear; track good.

BOXING BOUTS TONIGHT.

Commonwealth Sporting Club—Al Brown vs. Johnny Breslin; Black Bill vs. Izzy Schwartz. Two twelve-round bouts.

Ridgewood Grove S. C., Brooklyn—Carl Carter vs. Johnny Urban; Arnold Ryan vs. Willie Maher; Pietro Di Lauro vs. Phil Mercurio; Danny Smith vs. Benny Tell; Vic Burrone vs. Al Liebowitz. Five six-round bouts.

SLATTERY INDUCED TO BOX DAVE SHADE

Muldoon Overcomes Objections to Appear on Fund Card—Boxers Are Suspended.

Commissioner William Muldoon, disposing of routine business yesterday morning at the regular week-end meeting of the State Athletic Commission, gave to the Italian Hospital Fund boxing card, to be held Thursday night at the Polo Grounds, one of the most attractive matches available when he induced Jimmy Slattery, Buffalo's promising young middleweight, to engage Dave Shade, California welterweight, in a special six-round battle. Efforts for arranging this match appeared on the verge of failure until Promoter Humbert Fugazy, unsuccessful himself in gaining Slattery's acceptance, took Red Carr, manager of Slattery, to the Commission offices. There, after a thorough discussion, Commissioner Muldoon succeeded in overcoming all the objections raised by Carr against the match.

Leo P. Flynn, who previously had accepted a bout against Slattery on the Fund card, appeared and notified Commissioner Muldoon that he intended to ignore the articles signed by Mickey Walker for a match in which Walker proposed to defend his title against Shade, under the edict of the Commission, in California. The agreement entered into by Walker and Shade, Flynn pointed out, provides that the match be awarded to the promoter making the highest bid. Flynn said he did not regard a lone bid from California as constituting the best bid.

Tom Laird, representing Promoter Jack Doyle of Vernon, Calif., who proposes to hold the bout, appeared with Flynn to notify the Commission that Doyle was forwarding transportation for Shade, Flynn and a trainer, but this information failed to make any impression on Flynn. Secretary Dan Skilling announced that the Commission's attitude was that the present controversy is one which the principals will have to settle among themselves.

MRS. MacHOSE'S 76 WINS.

Takes Low Net Prize in New Jersey Invitation Tourney.

Special to The New York Times.

ENGLEWOOD, N. J., June 26.—Mrs. MacHose of the Westchester Biltmore Country Club and Mrs. Cane of Hackensack divided the principal honors here this morning in the invitation tourney held by the Women's New Jersey Golf Association for the women golfers of the Westchester and Fairfield County Golf Association. Mrs. MacHose won the first low net prize for the Westchester side with a 76, while Mrs. Cane captured the same honor for the New Jersey side with an 83. The second low net honors for Westchester ended in a tie between Mrs. Patterson and Mrs. Loomis, while Mrs. Boschen took second low net honors on the New Jersey side.

More than sixty golfers competed. The two other events of importance on the program were a putting competition and a contest for the best selected nine. Mrs. Sidney Brown of Essex County won the prize for the best nine with a net 33. Her score was 42, less half of her handicap of 18.

The putting contest ended in a tie between Mrs. Irving Brown of Knickerbocker and Mrs. E. Savage of Deal. Each had a 42 for the eighteen holes.

TORRE BACK FROM ABROAD.

Mexican Chess Expert May Play Match With Maroczy.

Carlos Torre, Mexican chess expert and holder of the New York State and Western titles, returned yesterday on the Aquitania from his first trip to Europe to attend the congresses at Baden-Baden and Marienbad, where he finished among the prize winners.

Torre will take under consideration a proposed match with Geza Maroczy, Hungarian champion, now in this city, and will arrange a meeting with him early next week. He has in view also a possible trip to South America. Torre was met at the pier by a delegation from the Philidor Chess Club, which will hold a dinner in his honor at the Hotel Maryland next Wednesday.

At the reception given by the Marshall Chess Club in recognition of the successes achieved by Frank J. Marshall at Baden-Baden and Marienbad the United States champion gave and exhibition of simultaneous play against twenty-three opponents, of whom he defeated sixteen, drew with five and lost to two.

WESTERN LEAGUE.

AT OMAHA.

	R.	H.	E.
Oklahoma City	3	8	0
Omaha	2	7	3

Batteries—Hubbell and Cady; Bailey and Wilder.

AT DENVER.

	R.	H.	E.
Wichita	9	15	1
Denver	5	10	3

Batteries—Jolly and Haley; Hall, Lynch and Whaling.

AT DES MOINES.

	R.	H.	E.
St. Joseph	3	7	0
Des Moines	1	6	4

Batteries—Haid and Brooks; Thomas, Brown and Haworth.

AT LINCOLN.

	R.	H.	E.
Lincoln	5	9	0
Tulsa	0	12	1

Batteries—Cooper and Brucker; Bolen and Wheat.

STANDING OF THE CLUBS.

	W.	L.	P.C.		W.	L.	P.C.
Denver	40	26	.606	Wichita	32	35	.477
Des Moines	38	30	.559	Omaha	30	34	.469
St. Joseph	35	29	.547	Tulsa	28	37	.431
Okla. City	35	31	.530	Lincoln	23	42	.357

PACIFIC COAST LEAGUE.

Salt Lake City 6, San Francisco 5.
Seattle 2, Oakland 1.
Portland 6, Vernon 2.
Los Angeles 4, Sacramento 3.

STANDING OF THE CLUBS.

	W.	L.	P.C.		W.	L.	P.C.
San Fran.	54	24	.692	Portland	34	40	.459
Salt Lake	47	32	.595	Oakland	34	44	.436
Seattle	41	37	.526	Sac'mento	34	46	.430
L. Angeles	40	39	.506	Vernon	29	53	.354

Post and Paddock

The halter men buzzed around the claiming box after the second race at Aqueduct yesterday afternoon like flies about a syrup jug. No less than ten claims had been dropped in, five of them for the winner, W. J. Both's Alex Woodliffe. There was a big crowd of spectators as the numbers were drawn, the Torchbearer colt going to T. Kitley for $2,500.

Three sought C. Carrigan's three-year-old Rowland's Request and Howard S. Bowns was lucky in the draw and took him for $3,000. T. W. O'Brien's five-year-old horse Shamrock was claimed by William E. Dunkinson for $2,000.

It was a pleasing afternoon of sport for the players, but the layers wore long faces on the homeward journey.

Most of Walter Salmon's two-year-olds are beginning to look like a good bet any day.

Wormwold gained his second consecutive victory in the stake. He ran twice at Miami, winning once. He didn't show in front again until he was first home in a claiming race at Aqueduct last week.

Olympic, which ran second in the first division of the maiden two-year-old race, carried the colors of the Newtondale Stable of Charles W. Leonard, the veteran Boston trotting horse enthusiast, who was in his box to watch his colt make his first start.

Olympic is a French-bred colt by Sea Sick—Miss Glatinge. His dam was one of the mares consigned by A. K. Macomber to the Durland sale a few years ago.

Today's card should produce some of the best sport of the meeting, with the $10,000 Great American Stakes for two-year-olds dividing interest with the $5,000 Brookdale Handicap, in which Mad Play will shoulder 130 pounds and make great weight concessions to Whetstone, Aga Khan and Catalan.

4 BLUES IN A DAY WON BY JUST YOU

Charles F. Hubbs's Chestnut Mare Carries Off Honors as Babylon Horse Show Opens.

BALLYMACSHANE A WINNER

R. A. Pinkerton's Harvard Polo Pony, Bandero Conquers Winston Guest's Yale Entry Snip.

Special to The New York Times.

BABYLON, L. I., June 26.—Charles F. Hubbs's chestnut mare Just You carried off a major portion of the honors today as the annual Babylon horse show opened its two-day session on the estate of the late August Belmont. Just You had a busy day, showing in four classes, but she was well rewarded for her good behavior, for when the last class was judged she had brought four blue ribbons to the Hubbs stable.

A gay throng of spectators completely surrounded the ring, which was set down in the middle of the countryside, while motor cars also were parked completely around the enclosure. A bright, sunny day made the conditions perfect, and the spectators came early in the morning and remained until the last class was judged as twilight was falling over the scene.

Many of the best-known show horses in this section of the country were exhibited and the old favorites, as a general rule, came through with high awards, but there were many comparatively new competitors also, and Just You headed both lists in the matter of victories. Mr. Hubbs's four-year-old first carried off the blue ribbon in the class for model saddle horses, winning over such mounts as her stablemate, Seal King, which took second; Miss Marjorie Heather's Rajah, which was third, and George Crouch's Bronze King, which was judged fourth best.

Just You Scores Again.

A little more than an hour later Just You was brought back into the ring to compete in the class for saddle horses over fifteen hands but not exceeding 15.2, and again the Hubbs stable added a blue ribbon to its collection. The other two victories were scored in the afternoon, when Just You triumphed in the class for colts and fillies suitable for riding and also in the class for saddle mares over 14.2.

The Hubbs stable also carried off several other ribbons, Guiding Star winning the blue in the class for colts and fillies foaled in 1922 and Guardian Angel taking first honors in the class for colts and fillies foaled in 1923.

The classes for polo ponies brought about a renewal of the rivalry that sprang up between Harvard and Yale on the polo field at the Westchester Biltmore Country Club a short time ago. On that occasion Harvard won and today R. A. Pinkerton, who captained the Harvard team, rode his ponies to victory over Winston Guest's mounts that carried the Yale star into the championship tournament. In the class for model polo mounts That's That, owned by Guest, beat young Pinkerton's Some Kid, but both were beaten by H. T. Peters Jr.'s Red Pearl. In the class for lightweight polo mounts Pinkerton's Bandero carried off the blue, with Guest's Snip second and Pinkerton's Desert Flower third. H. T. Peters Jr.'s Red Pearl repeated with another victory in the class for heavyweight polo mounts, while Pinkerton's Some Kid was second and his Gipsy Red was third, Guest's entry being unplaced.

Ballymacshane Triumphs.

One of the old favorites to score a victory was the Lawridge Stable's Ballymacshane, which won the first class for jumpers, but the big gray gelding could do no better than fourth in the touch-and-go sweepstakes, one of the most interesting events of the day, which was won by Harvey S. Ladew's Cheerio.

The summaries:

Class 21—Model saddle horses shown in hand—Charles F. Hubb's Just You, first; Charles F. Hubb's Seal King, second; Miss Marjorie Heather's Rajah, third; George Crouch's Bronze King, fourth.

Class 34—Model polo mounts shown in hand—H. T. Peters Jr.'s Red Pearl, first; Winston Guest's That's That, second; R. A. Pinkerton's Some Kid, third; Winston Guest's Snip, fourth.

Class 9—Novice saddle horses over 14.2 hands—Sherman Flint's Bubbles, first; Mrs. E. W. C. Arnold's Winchester, second; Mrs. E. W. C. Arnold's Cherry Bounce, third; Richard Moscrop's Dunboyne, fourth.

Class 39—Novice jumpers, performance to count—Harvey S. Ladew's Carry On, first; Mrs. Edwin Gates Babcock's Blitex, second; Harry W. Appleton's Gunshot, third; Harry Plumb's Avow, fourth.

Class 5—Colts and fillies suitable for riding purposes (foals of 1924)—Miss Elizabeth Greve's Highland Dawn, first; Mrs. M. Robert Guggenheim's Pan Toi, second; Charles F. Hubb's Fantom, third; Mrs. Byford Ryan's unnamed chestnut mare, fourth.

Class 11, Saddle Horses Over 15 and Not Exceeding 15.2 Hands—Charles F. Hubb's Just You, first; George Crouch's Bronze King, second; Miss Elizabeth Greve's Wee Becky, third; Miss Elizabeth Greve's Princess Pat, fourth.

Class 6, Colts and Fillies Suitable for Riding Purposes (foals of 1923)—Charles F. Hubbs's Guardian Angel, first; Jere R. Collins's Artful Rose, second; James E. de Kay's Jim Ferola, third; James E. de Kay's Jack Ferola, fourth.

Class 35, Lightweight Hunters Up to Carrying 165 Pounds—Miss Katherine I. Magner's Dupree, first; Lawridge Stables' Little Canada, second; Mrs. Byford Ryan's Cannie Jock, third; Albert J. Davis's Mystery, fourth.

Class 7, Colts and Fillies Suitable for Riding Purposes (foals of 1922)—Charles F. Hubbs's Guiding Star, first; Mrs. Byford Ryan's Willow Branch, second.

Class 8, Colts and Fillies Suitable for Riding Purposes (not four years old)—Charles F. Hubbs's Just You, first; Charles F. Hubbs's Guiding Star, second; Harvey S. Ladew's Home Wrecker, third; Mrs. Edwin Gates Babcock's Beltex, fourth.

Class 4, Jumpers, Open to All—Lauridge Stables' Ballymacshane, first; Lauridge Stable's Little Canada, second; Harvey S. Ladew's The Curate, third; Harvey S. Ladew's Johnny Walker, fourth.

Class 15, Saddle Horses Over 14.2 Hands—Miss Elizabeth Greve's Jack Spratt, first; George Crouch's Red King, second; Mrs. Edwin Gates Babcock's Beltex, third; Miss Kathryn C. Fisher's Benton Menlilo, fourth.

Class 31, Lightweight Polo Mounts up to Carrying 165 Pounds—R. A. Pinkerton's Bandero, first; Winston Guest's Snip, second; R. A. Pinkerton's Desert Flower, third; Miss Bay Morris's Chadot, fourth.

Class 29, Ponies Under Saddle to be Ridden by Children—Robert Leland's Tangerine, first; Margareth R. Lang's Playboy, second; Miss Elizabeth Greve's Princess Pat, third; D. A. Holme's Middleburg, fourth.

Class 12, Saddle Horses Exceeding 15.2 Hands—George Crouch's Princess Gloria, first; Miss Marjorie Heather's Rajah, second; Vincent S. Mulford's Break o' Day, third; Mrs. John C. Loud's Beaucaire, fourth.

Class 45, Hunters and Jumpers, Touch and Go Sweepstakes — Harvey S. Ladew's Cheerio, first; Miss Charlotte Potter's Playboy, second; Harry Plumb's Valor, third; Lauridge Stables' Ballymacshane, fourth.

Class 32, Heavyweight Polo Ponies—H. T. Peters's Red Pearl, first; R. A. Pinkerton's Some Kid, second; R. A. Pinkerton's Gipsy Red, third; Winston Guest's That's That, fourth.

Class 19, Saddle Horses, Thoroughbred Type Exceeding 15 hands—George Crouch's Princess Gloria, first; Vincent S. Mulford's Break o' Day, second; Mrs. Edwin Gates Babcock's Beltex, third; Mrs. John C. Loud's Beausaire, fourth.

Class 30, Combination Harness and Saddle Horses, Not Exceeding 14.2 Hands—Mrs. James A. Hewlett's Lady Luck, first; Warren Gordenwood's Phyllington Phyllis, second; John McNamee Sullivan's Aladdin, third.

Class 17, Saddle Mares Over 14.2 Hands—Charles F. Hubbs's Just You, first; George Crouch's Princess Gloria, second; Miss Elizabeth Greve's Wee Becky, third; Mrs. Vincent S. Mulford's Morning Mist, fourth.

STAGE SET FOR DERBY AT LATONIA TODAY

Flying Ebony and Swope to Bear Hopes of East in Forty-third Running of Stake.

LATONIA, Ky., June 26.—A field of eleven three-year-olds has been named overnight for the forty-third running of the Latonia Derby, at a mile and a half, with $25,000 added money, at the Kentucky Jockey Club's course tomorrow afternoon. Only two Eastern nominations for the ric stake are on hand—Clifford A. Cochran's Flying Ebony, winner of the Kentucky Derby, and H. C. Fisher's Swope. Should Flying Ebony add the Latonia Derby to his victory in the Churchill Downs event he will take down an additional $5,000 for his double.

Swope had his final limbering up this afternoon between the first and second races, getting a mile in 1:47. He was followed by Captain Hal, which stepped the same distance in 1:41 3-5. Millwick breezed a mile in 1:53, while Step Along went in 1:45 1-5. Most of the others were out for a breeze during the afternoon.

Gifford A. Cochran has arrived from New York to watch the running of his colt, which will be ridden by Clarence Kummer. The jockey will arrive here tomorrow morning from New York.

During the racing this afternoon the track was in good shape after the rains. Crews were at work on it all afternoon, and with a continuation of clear weather the track should be fast for the running of the Derby. Fair skies also mean that a record crowd will watch the running of the Derby, the twenty-fourth running of the Cincinnati Trophy and the other events which will help make up a splendid card.

The entries:

FIRST RACE—Purse $1,500; claiming; for three-year-olds and upward; five furlongs. *Dusty Mary 102 pounds, *Sporty McGee 105, *Pindar Peel 115, *Quince Garden 114, *Boby's Mary 94, Sandhurst 110.

SECOND RACE—Purse $1,400; for maiden two-year-old fillies; five and a half furlongs. Twister, 115 pounds. †Zelie, Girl o'My Heart, ‡Cheer Up, †Flirt, Christmas Morning, Red Head, Cora Russell, Serious, Letus, ‡Stella King, §Queen Navarre, all 115 pounds each. Also eligible: Bankroll, †Weather Love, Percussion, Smoothbar, Aileen P., 115 each. †S. K. and J. H. Nichols entry. ‡P. Coyne entry. §E. B. McLean entry.

THIRD RACE—Purse $1,400; claiming; for three-year-olds and upward; one mile and three sixteenths. *Elusive 97 pounds, Off Spring 115, *Sarah Day 97, *Ocala 97, *Kit 97, Radio 107, *Wong Bok 102, *Marceline 102, *Captain Donan 94, Tiptoe Inn 102, *Cherebu 94, Cloister 111.

FOURTH RACE—Purse $1,700; Twin Oaks Handicap; for three-year-olds and upward; six furlongs. Lord Granite 108 pounds, †Oh Susanna 101, Lathrop 100, Princess Doreen 118, †Kitty Pat 102. †J. N. Camden entry.

FIFTH RACE—Purse $25,000 added; the Latonia Derby; for three-year-olds; one mile and a half. Captain Hal 118 pounds, Caractus 118, Millwick 121, Progress 114, Flying Ebony 126, King Nadi 118, Deeming 116, Old Slip 118, Step Along 118, Broadway Jones 118, Swope 118.

SIXTH RACE—Purse $5,000 added; Cincinnati Trophy; for two-year-olds; six furlongs. †Barbara 112 pounds, ‡Alleghan 128, ‡Mary Kinkead 124, Supporter 118, Rhinock 115, ‡Prince Charles 112, Take a Chance 127, Chicago 118, My Colonel 118, †Percentage 118, Corneracker 115, †Dark Phantom 112, ‡Blockhead 127, Musician 112, Belle 115, †Barcolo 115, Aileen P. 109, †Cold Stream Farm and J. W. Parrish entry. †Taylor & Looney entry. ‡J. N. Camden entry. ||Idle Hour Farm entry.

SEVENTH RACE—Purse $1,500; claiming; for three-year-olds and upward; one mile and a sixteenth. Phidias 109 pounds, *Bargain Day 98, *Valley Light 104, *Georgie 106, Post Dispatch 107, *Child's Play 101, *Midwestern 98, *Begonia 97, *Bona Vera 97, *Fanny Decoursey 98.

*Apprentice allowance claimed.

Weather clear, track good.

YACHTS TO RACE ON SOUND.

Seawanhaka Corinthian's Annual Event Is Listed for Today.

The fifty-third annual regatta of the Seawanhaka Corinthian Yacht Club will be sailed on Long Island Sound, off Oyster Bay, today, and it is expected that a big racing fleet will assemble outside Centre Island to try for the prizes offered. The classes represented will range from the New York Yacht Club forty-footers and Seawanhaka schooners down to the new Wee Scots, little sloops fifteen feet long, which are a big class on the Sound this season.

The Seawanhaka Corinthian Yacht Club Race Committee is made up of Charles F. Havemeyer, Chairman; Carroll B. Alker, Samuel R. Outerbridge and Ray D. Bowers.

STAR CLASS RACE TODAY.

Yachts of Western Sound Fleet in First Elimination Test.

The first elimination race of the Western Long Island Sound fleet of the International Star Class, for the purpose of choosing a defender to represent the fleet in the September championships, will be sailed today off Execution Light in Long Island Sound. There will be ten elimination races this year and to qualify a yacht must start in at least seven of these contests.

GETS DRAW AT CRICKET.

Columbia Oval Is 67 Runs Behind Brooklyn When Play Ends.

Although behind by 67 runs, but with two wickets still in hand, the Columbia Oval Cricket Club succeeded in making a draw of the match with the Brooklyn Cricket Club at Manor Field, West New Brighton, yesterday, when Brooklyn's score was 151 as against Columbia Oval's 84 for the loss of 8 wickets.

V. H. Cockeram, 39, E. Forbes, 35, C. H. Russell, 20, R. Little, 13 and A. Edwards, 12, were credited with doubles for Brooklyn. Top score of the match was made by J. Langley of Columbia Oval, who scored 44.

LATONIA RESULTS.

FIRST RACE—For three-year-olds and upward; claiming; purse $1,500; six furlongs. Stump Jr., 105 pounds (Guy), $27.30, $13.10, $8.50, first; Spanish Rose, 105 (Johnson), $6.40, $4.50, second; Nurture, 110 (Meyer), $10.30, third. Time—1:12 2-5. Colonel Wagner, My Sweetie, Ivy, Ray Jr., Hullie, Duanne, Post Haste, Captain Kinnarney and Red Seth also ran.

SECOND RACE—For three-year-olds and upward; maidens; purse $1,500; five and a half furlongs. Briney Breezes, 105 pounds (Johnson), $11.10, $5.20, $3.90, first; Veno Shot, 108 (Scobie), $4.90, $3.80, second; Sarah Day, 110 (Stutts), $6.90, third. Time—1:07 4-5. Rose Thorn, Quince Bud, Hilary, Zante, Surprise Alley, Sir Charles, Noko and Ray de Ada also ran.

THIRD RACE—For four-year-olds and upward; claiming; purse $1,500; one mile and a sixteenth. Cloister, 112 pounds (Stutts), $8.10, $3.20, $2.10, first; Goldfield, 107 (Johnson), $2.70, $2.20, second; Six Pence, 100 (Lombardo), $2.80, third. Time—1:47 3-5. Sea Court, Breechloader, Willow Tree and Randel also ran.

FOURTH RACE—For two-year-olds; claiming; purse $1,500; five and a half furlongs. Rocket, 108 pounds (Scobie), $22.50, $9.80, $5.70, first; Myra M., 101 (Johnson), $3.60, $3.10, second; Fraser, 108 (W. Smith), $9.40, third. Time—1:08. Lord Meise, Selective, Uncle Bob, Esten and Harry Carroll also ran.

FIFTH RACE—For three-year-olds and upward; claiming; purse $1,500; one mile and a sixteenth. Pillager, 96 pounds (Mortensen), $15.50, $5.30, $4.40, first; Colonel Gilmore, 108 (Gevins), $9.40, $2.90, second; Silver Slippers, 95 (W. Garner), $6.70, third. Time—1:46 3-5. J. G. Denny, Outcast, Bluestone, Nulli Secundus, Waponoca, Sam Mengel and Untried also ran.

SIXTH RACE—For three-year-olds; claiming; purse $1,500; six furlongs. Ada Blackjack, 99 pounds (Mortensen), $10.20, $4.30, $4.20, first; Headache, 99 (Johnson), $4.30, $3.30, second; Gloria Quayle, 99 (W. Garner), $7.80, third. Time—1:12 1-5. Cup Bearer, Little Jimmy, Superfrank, Kubla Khan and Miss Babe also ran.

SEVENTH RACE—For four-year-olds and upward; claiming; purse $1,500; one mile and a sixteenth. Contact, 102 pounds (Mergler), $11.60, $5, $3.70, first; Wreck Ray, 112 (Connelly), $9.20, $6.70, second; Jupiter, 110 (Scobie), $3.60, third. Time—1:47 4-5. Hey, Plup Ultra, Shafe, Firetoma and Miss Masie also ran.

Weather clear; track good.

Boats, Launches, Accessories.

BRIDGE-DECKED cruiser "Rita Shirley," full 45x12, 3-foot draft, roomy, modern, economical; built for owner for solid comfort; speed 15 miles per hour; a guarantee in writing by responsible business man accompanies this bargain at $7,000. Seen and demonstrated to purchaser's entire satisfaction at White's Boat Yard, 155th St. and Hudson River.

AUTOMOBILE EXCHANGE

Rate 70 cents an agate line. Telephone LACkawanna 1000.

Dishonest advertisements are excluded from the columns of The New York Times.

AUBURN 8 in line touring, 1925, brand new; list $2,145; our price $1,800. McFarlan sport touring, nice finish, fine condition, very attractive. Velie de luxe sedan, 1925, excellent condition, fully equipped; $1,000. Many others; see them before purchasing. GARLAND AUTO CO., 43 West 63d St., at Broadway.

BUICKS.

1924	Dodge touring	Bargain
1924	Maxwell sedan	$675
1922	Hudson coach, like new	725
1922	Hupmobile coupe	485
1921	Marmon 7-pass. touring	450
1924	Willys-Knight coupe sedan	850
1923	Willys-Knight coupe sedan	700
1924	Willys-Knight sedan, new	Bargain
1922	Durant sedan	325
1922	Dodge roadster	275
1922	Buick "6" roadster	375
1921	Dorris brougham	500
1923	Star sedan	250
1923	Durant touring	275
1921	Studebaker touring	225
1920	Buick touring	150
1922	Nash "6" touring	300
1922	Jordan "6" touring	350
1922	Willys-Knight touring	600
1918	Packard twin touring	190
1921	Velie sedan	300
1921	Paige sedan	350
1923	Overland sedan	Bargain
1924	Overland Bluebird touring	Bargain
1918	Studebaker "6" touring	40

Number of others, all in fine condition. We must make room for new cars. Here's your chance. Small down payment, balance long terms. Open evenings and Sundays. City Sales Co., Willys-Knight Overland Agency, 1,928 Broadway, at 65th St. Trafalgar 2729.

BUICK '23 TOURING SEDAN, $338 CASH and $54 monthly; late model; as good as new mechanically, paint and upholstery.

WARREN-NASH IS THE SAFE PLACE TO BUY YOUR CAR.

NASH COUPE, $338 CASH and $54 monthly; put in A1 condition by our own expert mechanics and carries our guarantee; your car in trade.

WARREN-NASH MOTOR CORPORATION, 1,787 Broadway at 58th St. Open Evenings. Columbus 7200.

BUICK 1925 SEDAN, 7-PASSENGER.
1925 Paige sedan, 7-passenger.
1925 Jordan sedan, straight "8."
1925 Hupmobile club sedan.
1924 Locomobile sportiff, 4-passenger.
1923 Wills-St. Claire roadster.
Latest Crane-Simplex touring.
400 other used car bargains; $250 up.
Open Evenings and Sundays.
Nathanson's, 1,750 Broadway, corner 56th St.

BUICKS, latest models, sedans, sport roadsters and tourings; equipped; guaranteed; terms, trades; also 50 other models. 203 W. 52d. Open evenings and Sundays.

BUICK 1924 touring; will sell at a low price. Ask for Mr. Embler, Van Alstyne Motors Corp., 1,876 Broadway. Phone Columbus 7660.

BUICK 1924 sedan, 7-pass., like new; tremendous saving, trades. Sandman, 401 Flatbush Av. Nevins 2175.

BUICK 1924 sedan, condition like new; $300 down, balance to suit. Brown's, 63 3d Av. Open evenings.

BUICK sedans, 1924-25, all types; fully guaranteed. Int'l Exchange. 1,860 B'way.

BUICK 1925 MASTER COUPE, 4-pass.; mileage 2,300. 240 West 59th.

BUICK 1923 sedan, $725; 6-cylinder, 5-passenger; terms. Raymond 0641.

BUICK 1925 sedan, sacrifice; 7-pass., mileage 2,500. 240 West 59th.

BUICK 1925 7-pass. sedan; used 2 months. Stark, 230 West 58th.

BUICK 1925 sedan; very good condition; $800. Riverside 0472.

CADILLAC	1924 Limo. and '23 Coupe.
DANIELS	Cabriolet.
FIAT	Small Town Land.
LOCOMOBILE	4-Passenger Touring.
PACKARD	24 Straight 8 Sedan Limo.
PACKARD	24 Single 6 Sedan Limo.
PEERLESS	1922 Sedan.
PIERCE-ARROW	33 Roadster.
PIERCE-ARROW	Sport Touring.
PIERCE-ARROW	4-Passenger Sedan.
RICKENBACKER	1924 Sedan.
STEARNS-KNIGHT	23 Coupe Sedan.

Time payments if desired.
PIERCE-ARROW DISTRIBUTORS, USED CAR DEPARTMENT,
233 West 54th St.; also 236 West 59th St.
PHONE COLUMBUS 8600.

CADILLAC	1925	custom suburban.
Cadillac	1923-24-25	Phaetons.
Cadillac	1924	De Luxe 7-pass. sedan.
Cadillac	1924	Victoria.
Cadillac	1923	Imp.lim., mileage 6,000.
Chrysler	1925	coupe.
Chrysler	1925	roadster.
Jordan 8	1925	sedan.
Kissel	1925	2-pass. speedster.
Lincoln	1924	7-pass. touring.
Loco		Late series Sportiff.
Packard 8	1925	7-pass. sedan.
Packard 8	1924	7-pass. touring.
Pierce-Arrow		33 Cabriolet.

SCHOONMAKER & GLASS,
1,866 Broadway. Columbus 2940-3894.

CADILLAC 4 PASSENGER.
CADILLAC SEDAN.
CADILLAC LIMOUSINE.
CRANE SIMPLEX SEDAN.
ISOTTA SPORT TOURING.
LOCOMOBILE LIMOUSINE SERIES 8.
LANCIA CHASSIS.
MINERVA SEDAN.
PANHARD SPORT TOURING.
PACKARD SINGLE SIX SEDAN.
PIERCE-ARROW SEDAN.
RENAULT SEDAN.
ROLLS-ROYCE OF AMERICA, INC.
58TH ST. AND 8TH AV., NEW YORK CITY.

CADILLAC coupe, model V-63; almost new; excellent condition; big sacrifice.
VON KATTENGELL MOTOR SALES,
1,800 Broadway. Circle 0063.

CADILLAC, 1925, special Holbrook Custom Imperial, cost $6,650, driven 460 miles; can be bought at substantial saving. Jacod & Co., 1,860 Broadway.

CADILLAC 1925 sport sedan, practically brand new, fully equipped, guaranteed; sacrifice; small down payment. Barlow, 7 West 61st.

CADILLAC "V-63" AND "V-61." ALL MODELS. W. R. Schoonmaker, 1,866 B'way. Col. 2940.

CADILLAC 63 SUBURBAN
POWERS & MARCUS,
20 Central Park West. Columbus 8725.

CADILLAC 1924 7-passenger sedan, practically new; make offer. New Amsterdam Storage Warehouse, 19 West 67th.

CADILLAC 1923 SEDAN, $530 DOWN. Practically new; easiest payments. Brown's, 63 3d Av. Open evenings.

CADILLAC, late model town car; good condition; very cheap. Fuller-Luce, Inc., 218 West 58th St. Circle 6363.

CADILLAC V-63 sport touring; new throughout; sacrifice for cash. Oberwager. Wadsworth 2388.

CADILLAC 61 sport sedan, Westinghouse equipped, new tires, paint; bargain. Columbus 0736.

CADILLAC, 1923 Imperial limousine, sacrifice. Mr. Fischer, 136 West 52d. Circle 7626.

CADILLAC 1925 coach, exceptional sacrifice. Mr. Fischer, 136 West 52d. Circle 7626.

CADILLAC, ALL TYPES.
International Auto Exchange, 1,860 B'way.

CADILLAC 59 Amesbury sedan; used privately; $750. Moon Motors, 2,044 7th Av.

CADILLAC sport phaeton, late model, splendid condition. Mr. Strobridge. Circle 6363.

CADILLAC 1924 Imperial limousine, sacrifice. Scott, 136 West 52d. Circle 7625.

CADILLAC, late 1923 5-pass coupe; exceptional value. Stark, 230 West 58th.

CADILLAC 1923 sport sedan, sacrifice. Scott, 136 West 52d. Circle 7625.

CADILLAC 1923 7-passenger sedans and imperial. 235 West 58th. Circle 5259.

CADILLAC 61L, Imperial; handsomest car in town. Lawrence, 138 West 55th.

CADILLAC "V-63" de luxe coupe, 5-pass.; mileage 3,000. 240 West 59th.

CHANDLER METROPOLITAN SEDAN DE LUX,

series '25, latest model, fully equipped, run only a few hundred miles; Pikes Peak motor, traffic transmission and many extras; guaranteed.

HULLETT MOTOR CAR CO., INC.,
1,825 Broadway. Columbus 1011.

CHANDLER Metropolitan sedan, 1924, perfect condition guaranteed. Noble Davies, 2,440 Grand Concourse.

CHANDLER sedan, $875; 7-passenger; used little. Moon Motors, 2,044 7th Av. (122d.)

CHEVROLET sedan, 1923, driven by present owner only; it is in perfect mechanical shape; new battery; auto lock; balloons on rear; snubbers throughout; price $375. Call Raymond 7446.

CHEVROLET four-door sedan; some 4,000 miles; perfect condition; quick buyer necessary; $450. Lackawanna 4734, evenings Lenox 8272.

CHEVROLET 1923 ROADSTER, excellent condition; private. Dayton 10067.

CHRYSLER	1924	Imp. sedan.
CHRYSLER	1924	Brougham.
CHRYSLER	1924	Roadster.

COLT STEWART CO.
(Chrysler-Maxwell Distributers.)
1,745 Broadway, 2d Floor. Columbus 6370.

CHRYSLER DEALERS — Offerings in used cars. Franklin two-door sedan, Chevrolet coupe, 1924. S. & W. Sales Co., 1,625 Myrtle Av., near Wyckoff L station. Phone Evergreen 3739-9454.

CHRYSLER 58, CHRYSLER 48.
Roadsters, sedans, coaches, tourings; immediate deliveries; year to pay. Phone Kilpatrick 7134 for representative.

CRANE-SIMPLEX 2-4 passenger roadster, low mileage, excellent tires, 2 spares, new Brewster body, unlimited speed. If you want a high-powered ultra-smart car, phone O'Connor, Ashland 8607.

CRANE SIMPLEX sport touring; more perfect car rarely offered. 128 West 55th.

DODGE Brothers business coupe, 1924, 1923 and 1922 year production; attractive assortment to select from; prices $400 and up; time payments. Bishop, McCormick & Bishop, Dodge Brothers dealers, 1,177 Bedford Av., Brooklyn; 172 Hillside Av., Jamaica.

DODGE touring, late 1924, condition excellent; $575. Phone Mr. Cole, Ashland 3020, after 9 A. M.

DUPONT 1925, new and most elaborate designed roadster; tremendous sacrifice. Wadsworth 2388.

DODGE 1925 coach, special equipment; run 175 miles. Buckminster 5242.

ESSEX '25 COACH, $625.
Balloon tires, disc wheels; original condition mechanically; excellent terms; trades. Monument 0873.

FIAT TOWN CAR — Lady going abroad wishes to sell Fiat town car, used 9 months; inspection by appointment. Address S 15 Times.

FIAT, balloon tires, rear seat windshield; guaranteed condition; $1,000. Columbus 4720.

FLINT 1924 SPORT ROADSTER, $950. Reconditioned, refinished, guaranteed; fully equipped; beautiful sport car; terms; trades. Monument 0873.

FORD 1923 coupe; good mechanically, good tires; plenty extras; priced low. FRANKLIN NEW YORK Co., 236 West 55th.

FRANKLINS—FRANKLINS—FRANKLINS.

FACTORY DISTRIBUTOR

offers

FRANKLIN, open models, $300 to $1,200.
FRANKLIN, closed models, $500 to $2,750.

ALSO MANY OTHER MAKES.
DEFERRED PAYMENTS ARRANGED.
NEW YORK, 236 West 55th. Columbus 5330.
BROOKLYN, 1,416 Bedford Av. Prospect 9487.

FRANKLIN NEW YORK CO., INC.

FRANKLIN 1924 sedan, like new. Mr. Kuh, 230 West 58th. Circle 9820.

H. C. S. SPORT TOURING, $850.
Latest model, balloon tires; reconditioned; guaranteed; fully equipped; terms; trades. Monument 0873.

HUDSON-ESSEX open and closed models at new low prices for quick disposal; all cars will give dependable service; some carry guarantee; inspection invited.
HUDSON MOTOR CAR COMPANY OF NEW YORK, INC.
1,771 Broadway, at 57th. Tel. Circle 6880.
Open Evenings.

HUDSON 1925 sedan, 7-passenger; practically new; make offer. New Amsterdam Storage Warehouse, 19 West 67th.

HUPMOBILE 1925 coach, practically a new car; traded in for 8-cylinder Hupmobile; very attractive price; ask for Mr. Slattery. Van Alstyne Motors Corp., Hupmobile distributors, 1,876 Broadway. Columbus 7660.

JORDANS, all types and models; new car guarantee; other makes. Bklyn. Jordan, Flatbush Extension at De Kalb Av.

KISSEL 1923 custom speedster; magnificent job; going West; will sacrifice for $1,000 cash. T. A. Hill. Circle 5401.

KISSEL, beautiful touring, exceptional condition; sacrifice for $575. Adams, 107 West 64th.

LAFAYETTE sedan, 1924, exceptional sacrifice. Mr. Fischer, 1,654 B'way. Circle 7626.

LANCIA town cabriolet, fine condition. Owned privately. Body by Locke. Franklin New York Co., 236 West 55th.

LEXINGTON 5-PASSENGER 1923 COACH. All accessories. This car can be bought at a very low price. Franklin New York Co., 236 West 55th.

LINCOLN	1925	Judkins Berline.
LINCOLN	1924	Touring.
CADILLAC	1925	Custom Sedan.
CADILLAC	1924	Phaeton.
CADILLAC	1924	Touring.
CADILLAC	1924	Sedan.
CUNNINGHAM	1924	Sport Touring.
PACKARD	1924	"8" Sedan Limousine.
MARMON	1925	Sport Sedan.
MARMON	1925	Brewster Imperial.
LOCOMOBILE	1924	4-Pass. Sportiff.
CHRYSLER	1925	Phaeton, run 600 miles.

L. F. JACOD & COMPANY,
1,860 Broadway. Columbus 7541.

LINCOLN SPORT SEDAN.
Driven 6,200 miles; many other models; new car guarantee.
FULLER-LUCE, INC.
(Lincoln Distributers),
218 West 58th St. Circle 6363.

LINCOLN, 1925 4-passenger coupe, run 1,500 miles; condition, appearance like new; sacrifice. J. J. Hart, Lincoln distributor, 1,042 Atlantic Av., Brooklyn. Prospect 2861.

LINCOLN suburban limousine, rebuilt, repainted; guaranteed. Mr. Cole, Ashland 3020.

LINCOLN touring; very little used; entirely reconditioned; perfect shape; guaranteed. Fuller-Luce, 218 W. 58th. Circle 6363.

LINCOLN roadster, used 2 days, sacrifice; new car guarantee. Lincoln Motors, 20 Lafayette Av., Brooklyn. Phone Nevins 1080.

LINCOLN, 1923 suburban limousine, excellent condition. Lincoln Used Car Dept., 110-112-114 West 54th St. Circle 0946.

LINCOLN coupe, recent model, condition like new throughout. Mr. Strobridge. Circle 6363.

LINCOLN, 1923 Judkins sport sedan. Mr. Fischer, 136 West 52d. Circle 7626.

LINCOLN phaeton, run very little; bargain. Phone Mr. Reynolds, Ashland 3020.

LINCOLN limousine landaulet; sacrifice $900. Mr. Cole, Ashland 3020.

LOCOMOBILE, sportif, smart 4-passenger, new paint and 3 new tires; excellent mechanical condition. Phone O'Connor, Ashland 8607.

MARMON 1925 sport touring, sacrifice. Scott, 1,654 Broadway. Circle 7626.

MARMON 1925 sport sedan, sacrifice. Scott, 136 West 52d. Circle 7625.

MERCER, 1923 runabout, like new, 6 new tires, seats on both sides, special trunk carrier; in perfect condition. Call Manuel. Kellog 1563.

MERCER speedster, series 5, perfect throughout; guaranteed; $500; balance easy. 203 West 52d. Open evenings and Sundays.

MERCER speedster, Series 5, exceptional condition; owner will sacrifice for $1,250; fully guaranteed. Burrelle, 229 West 57th.

MERCER speedster, series 5; like new; fully guaranteed. International Exchange, 1,860 Broadway.

MERCER speedster, series 5, exceptional sacrifice. Fischer, 136 West 52d. Circle 7626.

NASH, late model sedan; overhauled and newly painted.
VON KATTENGELL MOTOR SALES,
1,800 Broadway. Circle 0063.

OLDSMOBILE '25 COUPE, $625.
Balloon tires; Duco finish. Monument 0873.

OVERLAND Business Coupe, 1924 model, low mileage; priced reasonable. Franklin New York Co., 236 West 55th.

PACKARD EIGHT, 7-PASSENGER SEDAN. Very latest model; driven 3,000 miles; special color; fully equipped. Phone White Plains 4381.

PACKARD 1924 coupe; used 4 months; will sacrifice. Mr. Stark, 230 West 58th.

PACKARD 1923 7-pass. touring; exceptional value. Mr. Kuh, 230 West 58th.

PAIGE 1924 DE LUXE SPORT. Duco finish; mechanically excellent. Monument 0873.

PEERLESS 1924 phaeton, sacrifice; 4-passenger; make offer. 240 West 59th.

PIERCE-ARROWS, late model enclosed drive limousines and attractive late model cabriolets. TIME PAYMENTS if desired.
PIERCE-ARROW DISTRIBUTORS,
USED CAR DEPARTMENT,
233 West 54th St.; also 236 West 59th St.
PHONE COLUMBUS 8600.

PIERCE-ARROW, ALL BODY STYLES, LATE MODELS, EXCEPTIONAL BARGAINS.
POWERS & MARCUS,
20 Central Park West. Columbus 3725.

PIERCE-ARROW, present model, 7-passenger limousine; original condition; like new; run 4,500 miles; make offer. Main 1768.

PIERCE-ARROW landaulet, 33; beautiful car, in excellent condition; will sell reasonable. W 548 Times.

RICKENBACKER coupe, '23, mileage 12,000; fully equipped, balloon tires; perfect condition; account leaving city, sacrifice, $750. Berkshire 4913.

RICKENBACKER 1925 vertical 8 sedan; practically new. Phone Chelsea 3608.

STEPHENS-DURYEA sedan limousine, 1923; paint, upholstery and mechanical condition excellent. Phone O'Connor, Ashland 8607.

STUDEBAKER 1924 special six sport touring, many extras; willing to sacrifice; no dealers. Nugent, 201 Eastern Parkway, Brooklyn.

STUTZ 1922 bearcat roadster; classiest in town; $950. Marmon Dealer, 401 Flatbush Av. Nevins 2176.

WILLS ST. CLAIRE 1923 coupe; new paint, recently overhauled, balloon tires, leather spring covers, 2 spare tires and wheels; demonstration. Call Mr. Newman, Vanderbilt 2400.

WILLS STE. CLAIRE 5-passenger sedan, late model, A1 shape throughout; very reasonable. Fuller-Luce, 218 West 58th.

WILLS ST. CLAIRE '24 coupe, like new; bargain. Powers & Marcus, 20 Central Park West. Columbus 3725.

WILLS-ST. CLAIRE coupe, 1923, sacrifice. Fischer, 136 West 52d. Circle 7626.

WILLYS-KNIGHT sedan, 7 passenger, model 67; original paint; in very good condition; used very little by former owner; and equipped with balancer; this car worth $1,500, our price $1,250; act quick; liberal time payments arranged. Willys-Overland, Inc., Broadway, at 50th St.; open evenings.

WILLYS-KNIGHT, late model, 5-passenger sedan; general condition throughout very good and backed by our guarantee; this car worth $1,100, our price $900; liberal time payments. Willys-Overland, Inc., Broadway at 50th St.; open evenings.

Unused Cars.

BUICK, brand new, latest model; discount. Keystone Sales, Fisk Building. Circle 8648.

HUPMOBILE, new 1924 4-passenger coupe, equipped; big saving. Donahoe. Billings 1185.

PACKARD single 6 touring, 7-passenger; very reasonable; terms. Amorosi, 655 Lexington Av. Plaza 8423.

PEERLESS, New, 1925 Model; Big Discount. 1,440 Broadway, Suite 1260. Penn. 7439.

STUDEBAKER sport roadster, special six; contract for sale at discount; terms. Amorosi, 655 Lexington Av. Plaza 8423.

STUDEBAKER and Chrysler; brand new, never used; will sell at a discount. Phone Hanover 2660.

Motor Trucks.

WHITE truck, ¾ ton, in excellent condition; will sell reasonable. W 569 Times.

Automobiles For Rent.

BUICK, new, 7-passenger; owner drives; $20 day up. Nevins 5932.

CADILLACS, luxurious limousines; uniformed chauffeurs; $3 hourly; 10 hours, $25; races, $15. King, Morningside 9658; also downtown branch.

CADILLAC cabriolet, Healy body, stylish; reasonable; reliable. O'Brien, Beekman Garage. Plaza 7157.

CADILLACS, Packards, by hour, day, month; latest models; very reasonable. Riverside 7973.

CADILLAC limousine, monthly; reasonable; daily $3 hour; races special. Academy 3044. Hurd.

CADILLAC, PACKARD, hour, day, $250 monthly; owner drives. Morningside 0548.

LANCIA town car, monthly preferred; owner drives. Pardonnet, Longacre 1657.

LANCIA, beautiful town car; will rent reasonably or will sell. Longacre 7051.

NASH 7-passenger touring, $2 hourly; owner drives, drive yourself. Schuyler 0692.

PACKARDS—PIERCES.
Beautiful cars, $3 up; uniformed service; monthly rates our specialty. Trafalgar 1131.

PACKARD limousines, latest, $3; driving, baggage, family to country home. Bradhurst 5401.

PACKARD Twin Six landaulet, $3 hourly; touring a specialty. Schuyler 7240.

PACKARD limousine rent. 112 East 63d St. Phone Regent 2580, Smith.

PEERLESS sedan, $3 hourly, $80 weekly; trips special; owner drives. Monument 5737.

PEERLESS limousine, $3 hourly, $80 weekly; monthly rental trips special. Penn. 7542.

PIERCE, Lafayette, beautiful limousines, hour, trips, monthly; reasonable; owner drives. Riverside 1087.

PIERCE-ARROW—Private party will rent 1924 Pierce-Arrow sport town car, with chauffeur, for an indefinite period to reliable party. For particulars call Stewart, Plaza 5200, 210 East 56th St.

Automobiles Wanted.

WANTED, high-grade, used cars; spot cash. Knickerbocker, 1,834 Broadway, 53d and 54th Sts. Bring car to door.

AUTOMOBILES WANTED, CASH WAITING. HIGHEST PRICES PAID. COLUMBUS 2727.

AUTOMOBILE WANTED. Immediate action. Raymond 0641.

Loans on Automobiles.

AUTO OWNERS—QUICK LOANS.
CAR IN YOUR POSSESSION.
LOWEST RATES—NO RED TAPE.
Mortgage Loans and Rent Assignments.
BETHLEHEM FINANCE CORPORATION,
1,650 BROADWAY (51st) CIRCLE 5088.

AUTO OWNERS—QUICK LOANS.
Car in your possession. Confidential.
Loans made same day. Easy payments.
PEERLESS FINANCE CORPORATION,
250 West 57th St. (corner Broadway),
Suite 621. Phones Circle 7082-0621.

IMMEDIATE LOANS ON CARS
while used or in storage. Confidential.
CIRCLE AUTO FINANCE CO.,
250 WEST 57TH. FISK Bldg. CIRCLE 7274.

KEEP INFORMED ON VACATION

A subscription for The New York Times before leaving town will assure your knowing the latest news of everyday events—all the information that the alert man or woman needs.

Order The Times through a newsdealer or through any convenient office of The Times:

Times Building	Times Square
Times Annex	43d St. w. of Broadway
Downtown	7 Beekman Street
Wall Street	163 Broadway
Harlem	137 West 125th Street
Brooklyn	300 Washington Street
Bronx	2,929 Third Ave. (149th St.)
Fordham	11 East Fordham Road

Telephone LACkawanna 1000

SUBSCRIPTION RATES IN U. S.

	3 Mos.	2 Mos.	1 Mo.	1 Wk.
Daily and Sunday	$3.00	$2.00	$1.00	$.35
Daily only	2.55	1.70	.85	.30
Sunday only	1.25	1.00	.50	

The New York Times
TIMES SQUARE, NEW YORK

The New York Times

"All the News That's Fit to Print."

Published Every Day in the Year by THE NEW YORK TIMES COMPANY
ADOLPH S. OCHS, Publisher and President.
B. C. Franck, Secretary.

SATURDAY, JUNE 27, 1925.

OFFICES OF THE NEW YORK TIMES.
NEW YORK CITY:
[Telephone Lackawanna 1000.]

TIMES BUILDING.......Times Square
TIMES ANNEX..43d St., w. of Broadway
DOWNTOWN.........7 Beekman Street
WALL STREET..........165 Broadway
HARLEM.........137 West 125th Street
BROOKLYN......300 Washington Street
BRONX..2,823 Third Avenue (149th St.)
FORDHAM.....11 East Fordham Road

WASHINGTON..........717 Albee Building
Subscriptions and Advertising, 1,416 New York Av.
CHICAGO....435 North Michigan Av. Subscriptions and Advertising, 360 North Michigan Av.
ST. LOUIS..........702 Globe-Democrat Building
DETROIT..........703-4 Ford Building
SAN FRANCISCO..........742 Market Street
LOS ANGELES..........11 Times Building
LONDON.......162A Queen Victoria Street, E. C. 4
PARIS..........16, Rue de la Paix
ROME.......Palazzo Giannetti, Corso Umberto 481
BERLIN..........Schiffbauerdamm 26
TOKIO........16 Yamashita-cho, Kyobashi-ku
CAIRO..........Egyptian Gazette Building
BUENOS AIRES..........Avenida de Mayo 560
MEXICO CITY..........Ave. F. I. Madero 23

Two Cents copy Greater New York. Three Cents within 200 miles; Four Cents elsewhere. Sunday, Five Cents Manhattan, Bronx, Brooklyn; Ten Cents elsewhere.

SUBSCRIPTION RATES.
[Entered as second-class mail matter.]

By Mail, Out of Town.	1 Yr.	6 Mos.	3 Mos.	1 Mo.
*Daily and Sunday...	$12.00	$6.00	$3.00	$1.00
†Daily only	10.00	5.00	2.55	.85
Sunday only	4.00	2.25	1.25	.50
Sunday only Canada..	6.00	3.25	1.65	.60

*One week, 35c. †One week, 30c.
Binder, Picture Section, for 26 issues, $2.50.

Domestic rates to Alaska, Argentina, Balearic Islands, Bolivia, Brazil, Canada (except Newfoundland), Canary Islands, Colombia, Costa Rica, Cuba, Dominican Republic, Ecuador, El Salvador, Guam, Guatemala, Hawaii, Honduras, Mexico, Nicaragua, Panama Canal Zone, Paraguay, Peru, Philippines, Porto Rico, Samoa, Spain and possessions on North Coast of Africa, Uruguay and the Virgin Islands.

Foreign Rates.

	1 Yr.	6 Mos.	3 Mos.	1 Mo.
Daily and Sunday...	$28.00	$14.00	$7.00	$2.50
Daily only	18.00	9.00	4.50	1.75
Sunday only	10.00	5.00	2.50	1.00

ANNALIST (Mondays), per year, $5; Canada, $5.50; other countries, $6. Binder, 26 issues, $1.50.
THE NEW YORK TIMES BOOK REVIEW (Weekly), per year, $1; Canada, $1.50; other countries, $2. Binder, 52 issues, $1.50.
MID-WEEK PICTORIAL (Thursdays), one year, $5; Canada, $6; other countries, $6.50. Binder, 52 issues, ½ leather, $2.50; cloth, $1.50.
CURRENT HISTORY MAGAZINE, 1 yr. (12 issues), $3; Canada, $3.50 (Foreign $4). Per copy, 25c.
THE NEW YORK TIMES INDEX (Quarterly), full cloth, per copy, $2; per year, $8.

The Associated Press is exclusively entitled to the use for republication of all news dispatches credited to it or not otherwise credited in this paper, and also the local news of spontaneous origin published herein. All rights of republication of all other matter herein are also reserved.

AN AMERICAN EXAMPLE.

A part of CAILLAUX's financial plans contemplates the issue of new bonds to refund or pay off the large amount of Government obligations soon falling due. His intention is to make the new bonds so attractive that the holders of the old ones will take them in exchange even at a lower rate of interest. This will be accomplished, it is believed, by guaranteeing a fixed gold value, or exchangeability with the dollar, as an essential feature of the new issue.

It is an experiment the result of which will be watched for with interest in this country, not the less so because the French Minister of Finance is following, whether consciously or not, the policy of an American Secretary of the Treasury forty-four years ago. A large amount of our Government bonds, bearing interest at 5 and 6 per cent., were falling due in 1881. A bill passed both houses of Congress for a refunding issue at 3 per cent., but some of its features were so objectionable that President HAYES vetoed it on the very last day of his term of office. Thus the new Administration of President GARFIELD was left without any definite course prescribed for meeting the Government obligations soon to mature. What was done under these circumstances by the new Secretary of the Treasury, Mr. WINDOM, was described as follows in the "Financial Review" for 1882:

> The Secretary adopted an ingenious plan which resulted in one of the most brilliant transactions ever known. He offered to the holders of the bonds coming due the privilege of continuing them in registered bonds payable any time at the option of the Government and bearing 3½ per cent. interest. The holders availed themselves of this privilege, and the surplus funds then and afterward in the Treasury were applied to the purchase or payment of bonds, and the entire changes in the interest-bearing debt, and the saving of interest thereon, by the continuance and payment of bonds during the year ending Nov. 1, 1881, showed a total annual saving in interest of nearly $17,000,000.

POLITICS BUT NO PARKS.

The famous saying of JOHN ADAMS that New York politics were "the devil's own incomprehensibles" gains fresh point by what has been happening at Albany. Certainly it would have seemed incredible in advance that the simple matter of carrying out the will of the people in regard to public parks could have become so bogged in political intrigue. By an overwhelming vote the citizens of the State had approved an expenditure of $15,000,000 on new parks. Both political parties agreed as to the end desired, but began to differ last Winter about the means to attain it. The bill passed by the Legislature was so objectionable in seeking to enforce political control over the spending of the park money that Governor SMITH vetoed it for solid reasons given. Then, in the hope that a better measure might be got from the Legislature, he called it in extra session this week. In his address to it he was reasonable, conciliatory, at times humorous, and made it clear that he was willing to accept any compromise offered by the Republican leaders, provided only that the expert and non-partisan State Park Council should not be bound hand and foot by the political Land Board. But the Republican strategy was to oppose the Governor at every point and to endeavor to force him to sign the bill which he had once vetoed.

These tactics failed, and the unfortunate thing is that all the park plans failed with them for the present. The whole situation has been thoroughly bedeviled by partisan play for position. We have got politics by the square mile, but not an acre of new park lands. Even the options on desirable property, obtained by various local park commissions, will probably expire before the next Legislature can or will do anything. The fiasco of the extra session appears to have been due partly to misinformation given to the Governor. He was led to believe that Republican assurances to him meant something, and that enough Republican members of the Legislature would stand by the sound policy for parks to make sure of its adoption. Otherwise, he would not have been justified in calling the Legislature back to Albany merely to have the old angry and futile fight over again. Senator WADSWORTH emits the opinion that all extra sessions are "a mistake." That would seem to depend upon whether public spirit or partisan animus is to control the legislators. The real "mistake" appears to have been to suppose that the Republican managers would allow the manifest interest of the State to prevail over their desire to avenge themselves upon a too popular Democratic Governor.

What the political consequences will be it is vain to attempt to predict. It might seem that the Governor had been presented with a victorious issue. Yet the Republican members of the Legislature assert that their constituents are but languidly interested in the question of the parks. This sounds incomprehensible, but it may prove to be true. If motorists and campers and the fathers and mothers of city children could solidify their vote on the issue, there is no doubt to which side it would go. But other matters may push forward into public attention in a way to obscure the parks. Governor SMITH may succeed in stirring popular resentment at the course of the Republican majority in the Legislature, but for the present it must be admitted that politics are first and the parks nowhere.

CONSERVATIVE TIDE IN CANADA.

Landslide is an extremely mild word to describe what happened on Thursday in the Nova Scotia legislative elections. In that Maritime Province it is not in the least true that every little boy is born either a little Liberal or a little Conservative. Things go all one way or the other. Up to day before yesterday a Liberal Government had been continuously in power for forty-three years, and in the last Legislative Assembly there were just 3 Conservatives out of a total membership of 43. In the new Chamber the reversal is complete—40 Conservatives to 3 Liberals. So wholesale a condemnation of a party régime is rare in the history of parliamentary government. The principal reason is asserted to be the Government's dilatory policy with regard to the strike in the Cape Breton colliery district which has been under way for five months, has been marked by violence and has seriously affected economic conditions throughout the Province.

This specific cause of discontent, however, seems to have intensified a decided trend toward the Conservative Party manifested elsewhere in Canada. The Ontario election of 1919 brought in 84 United Farmers, Liberals and Laborites against 25 Conservatives. In the election of June, 1923, the Conservatives won 76 seats against 35 for the former majority groups. This explains the prediction from Ottawa that the Liberal Party now in control of the Dominion Government will postpone the intended general election. Even an alignment of 185 Liberals, Progressives and Laborites against 52 Conservatives is no insurance against an overturn like that in Ontario, not to speak of the way the bottom dropped out in Nova Scotia. Public sentiment in Canada seems to swing in harmony with developments in the mother country. In Nova Scotia the mine strike apparently played the same rôle as the Zinovieff letter in Mr. BALDWIN's immense victory.

THE GREEK KALEIDOSCOPE.

General PANGALOS, leader of the latest revolution at Athens, announces his intention to organize a new Cabinet and maintain the parliamentary system of government, "if possible." This suggests the probability of a dictatorship on the now fashionable Mediterranean model, as exemplified by MUSSOLINI and PRIMO DE RIVERA. For that matter, Greece can make out a good case for priority in setting the Fascist fashion. Military considerations and military force have determined the fate of the Athens Government during the eight years that have elapsed since the late King CONSTANTINE was compelled to abdicate under allied pressure. These eight years have been marked by three dethronements, two plebiscites, one abolition of the monarchy, at least one royalist counter-revolution, and Ministerial crises too numerous to mention. With the proclamation of the republic in March, 1924, an era of comparative stability appeared to set in. On the surface at least no justification exists for the latest coup d'état comparable with the Communist threat in Italy that brought in MUSSOLINI or the succession of Spanish disasters in Morocco that brought in PRIMO DE RIVERA. The accusations of incompetence and failure brought against the Michalakopoulos Cabinet are the commonplace of Latin-American revolutionary manifestoes. Unofficial information suggests that the coup was hastened by preparations made by the late Government to suppress unrest in the army.

While the new régime would seem to usher in a "strong" Government, it is not quite certain in which direction the strong hand will make itself felt. The revolutionary leaders are described as convinced republicans, but MUSSOLINI graduated into Fascism from radical socialism; and there was no threat in sight against the present republican régime to justify an armed movement by friends of the republic. The most reasonable explanation is the military temperament. General PANGALOS may feel himself better qualified to accelerate the process of economic reconstruction at which Greece has been making a fair showing in view of the tremendous problems she has had to deal with. The absorption of more than a million expatriated Greeks from Asia Minor has made notable progress, largely with financial aid from the outside. If the new military Government thinks it can hasten the process, no harm may be done. But if the revolution represents a protest against the conciliatory policy pursued by the late Cabinet with respect to Turkey and intends to embark upon a new policy of adventure, another chapter may be added to the manifold troubles of the Greek people.

BAY STATE POLITICS.

President COOLIDGE was able to pull Senator GILLETT through last year. Already he is planning to do something for Senator BUTLER, who has a multiplicity of Republican enemies. Many Massachusetts Republicans like to choose their own candidates for Senator. Mr. BUTLER's political manners have given deep offense. Such is the penalty of zeal. Not merely Mr. LODGE's friends, but those of certain Republican Congressmen who had designs on the nomination and felt themselves aggrieved by his transference of it to Mr. GILLETT after Governor COX had refused to be tempted, don't exactly exude the oil of joy at the thought of Mr. BUTLER. Mr. LOUIS COOLIDGE's death can hardly have persuaded his supporters of 1924 to fall into the arms of Mr. BUTLER. Still, the President's influence is especially powerful in his own State; and his labors for harmony and BUTLER will no doubt be skillful.

Symbolically, the site of his Summer home was unfortunately chosen. It looks toward Nahant, and reminds faithful Lodgeites of the scorns so tranquilly endured at Cleveland. But politicians often find it convenient to have short memories. There is to be a grand reconciliation powwow in July. The Lodge men are to give the kiss of peace to the Butler men. This love feast is to be on the shores of Lake Attitash. "Sat man and maid in Attitash." So WHITTIER, if we quote him straight. Thus comes additional proof that WHITTIER is Mr. COOLIDGE's favorite poet, at least on the North Shore. Attitash will see an affecting spectacle, "the meeting of independent Republicans and editors" with Mr. BUTLER and the hard-boiled politicians of Essex County. Independent Republican fascination for Mr. BUTLER seems a little singular; but in Massachusetts, as anciently on the Bowery, "they do such things and they say such things"! What can outlanders make out of the Republican candidate for Mayor of Lynn, at whose Attitashian villa the harmony ceremonies will be held?

He is described as a Progressive Republican who "has always been one "of the powers of the Lodge organization." If this discord is not felt, Mr. COOLIDGE may well have hopes of bringing about a perfect concord. Mr. EUGENE N. FOSS, three times Governor, is the Democratic candidate for Congress in the Fifth District against Mrs. EDITH NOURSE ROGERS, widow of its so regretted and distinguished Representative. Mr. FOSS, whacking his old enemy, the tariff, and pleading for his old friend, Canadian reciprocity, has been pleased to describe himself as a "Coolidge Democrat," whose election would benefit the Republican Party. This is another humor of Massachusetts politics. It shows, however, the value of Mr. COOLIDGE's name. His task is to convince a large number of Coolidge Republicans that they must be Butler Republicans. This may be difficult; and "DAVE" WALSH, sure to run again for the Senate, is remarkably suasive and engaging.

THE PROPOSED ART CENTRE.

The plan of the Sinking Fund Commission for an art and music centre may now be considered on its merits, since it no longer contemplates using land in the heart of the city set apart for park purposes. On one side of the site now assigned within the Jerome Park Reservoir tract land has been taken by the Board of Education for the De Witt Clinton High School and on the other for a public elementary school. It is proposed to use a portion of what is left for a high school devoted to music and the industrial arts under the direction of the Board of Education, and to leave the remaining space for an independent institution devoted to related purposes under the jurisdiction of a Board of Trustees to be appointed by the Mayor.

Whether a separate high school is required for these subjects is a question which should be decided only upon the advice of the educational authorities. That Dr. GUSTAVE STRAUBENMULLER is a member of the committee making the recommendation is in its favor. As for an independent institution for higher training in the arts and for the promotion of culture generally, there can be no serious question as to its desirability. But unless the city is prepared to undertake to build and equip such an institution it should be under the direction of a Board of Trustees, appointed and perpetuated as are the Boards of Trustees of the Metropolitan Museum, the Museum of Natural History, the Public Library, and the Brooklyn Academy of Arts and Sciences. These institutions furnish a model of permanent public service but little, if at all, disturbed by the passing incidents of partisan politics. It is hardly conceivable that so high a quality of service can otherwise be secured.

There has been for some time a movement among citizens (some interested in music, some in the drama, some in the industrial arts) looking toward a centre where there may be a concerted effort to bring all these arts better within the reach of the public. This does not mean a concentration of all these activities in one place, but it does imply at least one centre in which there may be cooperation in teaching and in exhibition and from which a united influence may go out to stir and strengthen the varied efforts in all parts of the city. Especially is it desirable that there should be a museum at the heart of such a centre, in which man's progress in the past, agriculturally, industrially, commercially and culturally, may be represented.

The question may be asked whether a "centre" with this purpose of popular culture as well as of special training in the arts should be located so far out toward the perimeter as is proposed by the Sinking Fund Commission. But if the city's proposal stirs private effort and wealth to support such an institution, the right place will be found for it. The time has arrived for private citizens disinterestedly concerned in the promotion of these arts to take the next step.

CHICAGO, FREE CITY.

One may agree with down-State Illinois that the secession of Chicago, which the City Council unanimously longs and strives for, is "impossible," indeed "preposterous," and yet balk at having it called "silly." Our own metropolis has its troubles with the backlands. We pay between two-thirds and three-quarters of all State taxes. That Illinois plot, so dear to weekly fiction and the movies, which represents the poor country lad as humbling the proud and opulent city chap in conflicts of love and finance, is even more continuously enacted at Albany. In "day dreams and the enlarged roaming of the midnight "spirit" one may glory in the vision of the Free City of New York or Chicago; but in the end comes the impact of reality. To take only a single instance, what would the sweetly named Sanitary District of Chicago do without an outlet into the down-State waters of the Des Plaines, the Illinois and the Mississippi? No, the brother of the hinterlands has his uses, though they do not figure in the movies. Life is a matter of give and take.

Our own FERNANDO WOOD, a former flamboyant Mayor, had this vision in the trying times of 1861. Prompted by the example of certain Southern communities, he urged secession not only from the State but from the nation. Though the country went to smash, this city must remain neutral and free. Many folk in Manhattan were in no humor for war, but the State Legislature responded to LINCOLN's call for 75,000 men, enlisted for three months, by authorizing the enlistment of 30,000 from this State alone, for two years. Chicago, it must be said, has had a better cause than FERNANDO's. According to the Census of 1920, Cook County should have five more State Senators than have been allotted to it and fifteen more Representatives. For once the brother in the backlands is less honest and above-board than he appears in popular fiction. But, the question of secession having been settled, the provisions of the National Constitution are explicit. Cook County can erect itself into a State only with the consent of the Illinois Legislature, coupled with the consent of Congress. So Chicago finds itself in a situation tinged with truly tragic irony. The very moment it is able to effect its rebellious purpose the motive vanishes. Instinctively its mood would be sweetened by thoughts of those very sanitary and necessary rivers, the Des Plaines and the Illinois.

CHINA AND THE WASHINGTON TREATIES.

Certain Americans resident in China have called upon the State Department to press for absolute observance of existing treaties respecting that country "until modified through the "orderly processes provided by the "Washington Conference." Taken with the demand of some Chinese for the abrogation of rights now enjoyed by foreigners in China, this calls attention again to the fact that the painstaking work at Washington nearly four years ago to agree upon the policy to be pursued toward China has never borne fruit. The reason is that the two principal treaties having to do with China have not been ratified by France, and are therefore not yet in force. The Four-Power Treaty (which was duly ratified and is now effective) covers only the "insular possessions "and insular dominions in the region "of the Pacific Ocean," and provides for a conference only in the event of "a controversy arising out of any Pacific question" and involving the rights of the four signatory Powers in that region. Questions relating to the mainland of Japan were specifically excluded. A separate treaty was concluded with the purpose of adopting a policy "designed to stabilize "conditions in the Far East, to safe-"guard the rights and interests of "China, and to promote intercourse "between China and the other Powers "upon the basis of equality of oppor-"tunity," and still another agreement had as its object to increase the revenues of the Chinese Government and to provide for the revision of the Chinese customs tariff "and cognate matters."

Neither of these has yet been ratified by France. Both are of great importance if the Powers are to take any action to help China out of her present troubles. To be sure, there have been unofficial statements that the commission to study the Chinese tariff revision might meet in the Autumn. If it does so under the present circumstances, its decisions will carry no binding force. Meanwhile, from Britain come hints that France may be pressed to facilitate the work of this and other commissions by ratifying the treaties in the immediate future.

France doubtless has her reason for delay. A nation does not hold up a treaty for three years without a pretext. But if conditions get worse in China, France would not wish to earn the odium of preventing the Powers from putting the provisions of the Washington Conference into effect. The American people are deeply concerned in the problems of the Far East. Whether we like it or not, we are one of the principal Powers in the Pacific. During the last quarter century or more we have taken it upon ourselves to befriend and protect the Chinese. Even should we no longer wish to do so, we cannot escape the moral responsibility that we have incurred, nor can we remain indifferent to the repercussion of Chinese troubles in other parts of the Far East. The two unratified treaties embody principles of action toward China which still should be carried out. It is for France to make these treaties effective, or shoulder responsibility for the consequences of non-ratification.

TOPICS OF THE TIMES.

A Question for Critics to Answer. Showing more, perhaps, than the necessary amount of irritation, but seemingly well stocked with relevant facts, GEORGE L. TRAGER, a student who will be a senior in Rutgers during the coming year, answered in a letter printed on this page yesterday the "Old-Timer" who the day before had complained that he had been treated in New Brunswick less courteously than an alumnus should be.

In reply the undergraduate wrote, first, that the regrettable experience of the alumnus was at the hands of townspeople, not students, as the latter had all gone home at the date of the incident described; and, second, that the collegians of these times are at least as courteous and as well-behaved in general as were, judging from the disciplinary measures required to keep their predecessors in some sort of order, those in the Golden Age imagined by the "Old-Timer."

The defender of youth was particularly happy in his choice of an argument when he wrote: "If our fathers had all the good qualities we are supposed to lack, why have they not known how to impart them to us?"

That is a question of wide applicability. It must be answered by every critic of today's young folk. For what they are, if it is bad, the parents are largely responsible. The Wise Ones still are quarreling over the relative weight to be ascribed to heredity and environment in determining character and conduct, but between the two, and parental training is a very essential part of early environment, the whole determining is done. And for the environment as for the heredity, it is the parents rather than the children who must be held accountable.

If the children have run wild, it is because they have been allowed to run wild. It is not their fault if they are "undisciplined," if their manners are deplorable and their morals questionable. If young people today are worse than the young people of the past, it is not because they are constitutionally different, but because parental negligence and incompetence have permitted the liberties and license which the young always would have exercised if allowed to do so.

Nothing Is Changed but Customs. In all probability both parents and offspring are now pretty much what they always were. Customs have changed, as they always have been changing, but there is nothing at all new in new standards of propriety and nothing new in the belief of old people that the world is much deteriorated from what it was when they were young. No new vices have been invented within the period covered by recorded history, and what the oldsters remember as characteristic of the days when they were young is not so much the facts as what the maintenance of a superior attitude compels them to say were the facts.

Nothing could be easier than to be mistaken in that domain. The boys and girls of today show the immemorial variations between goodness and badness, just as the parents do; but if exact information could be secured, it probably would prove, not a general deterioration, but a general improvement.

The laudatores of the past are a tiresome lot. They mean well, but they do not know, and what makes them tiresome is that they are so sure that they do know. They erect ideals for their children, and claim to have reached those ideals themselves. Sometimes they have done so, but more often they have not.

Journalism in the Suburbs. There still are a few weekly papers, some of them close to New York City, and one of them, The Queens County News, which is published in Jamaica, Long Island, yesterday celebrated the tenth anniversary of its founding by printing an edition of a size which the country editor of old would not have hesitated to call "stupendous." EUGENE E. EARLY, who runs The Queens County News, probably does not see himself as a country editor; but whether or not he does, his article of self-congratulation on finishing a decade of reasonable prosperity employs more moderate words than "stupendous" and is as modest as need be for a considerable achievement.

How many pages there are in this anniversary number it would be too laborious to count; but it is in eight "sections," none of which is small, and together they weigh, at a guess, something over a pound, and perhaps nearer two. In them, by means of text and pictures, much of history relating to that part of Long Island is presented. There are no "knocks" for the region, naturally, and many "boosts."

That is all right, and no doubt the Jamaicans and their neighbors will lay aside this valuable compendium of local knowledge for perusal in days to come. That, too, is all right, though we all know in our hearts, and Mr. EARLY as well as anybody, what happens to newspapers that are laid aside for perusal in days to come. Anyhow, The Queens County News has an advertising patronage that makes it look highly prosperous.

Evidently It Was a Judgment. Probably Mr. BRYAN and his Tennessee friends will note with grief, but with grief well mitigated by an appreciation of justice done, that the very fiercest of Thursday's lightning bolts was aimed straight at the American Museum of Natural History, and hit the mark squarely.

That institution not only is managed by a coterie of the most shameless believers in evolution, but they are not content with believing in it—they teach it by systematized exhibits arranged with such malignant skill as to appeal strongly to the youthful mind looking for information, and to make no end of trouble for the estimable folk who know so well that evolution is a great delusion and still more of a snare.

Of course, they would not call down on the museum the fires of offended heaven; but when the fires do descend there, not to see in the event a wise discrimination would be impossible. Mr. BRYAN will not find it necessary to explain why the thunderbolt was content with shattering a big granite ball on top of a tower and didn't go further and destroy the awful series that pretends to illustrate the descent of man. Enough was done to enforce a lesson and give a warning.

Nordics and Tolerance.

To the Editor of The New York Times:

While establishing a parallel of the cruel treatment that Indians received in North and in South America during the period of European conquest, it was not my intention to point out the Nordic sinner, but simply to prove a historical injustice.

I do not presume to be as well versed in United States history as Mr. Arthur Guiterman, and it is undoubtedly true that they never burned witches in this country, as the English did, but from what I have read it appears that when the Puritans were in power many persons accused of witchery, or of practicing their own religion, were dragged through the streets of Boston and other New England towns at the tail of a cart, whipped, and finally hanged. The malicious historical forgeries, as Mr. Guiterman styles them, go so far as to mention Governors Endicott and Winthrop as signing death warrants for persons convicted of the crime of witchcraft; or at least not staying the executions of the condemned. I do not doubt that there were other colonies in which it could be easier to recognize tolerance, but I understood that the only one which had signalized itself in this manner was that founded by Lord Baltimore, who happened to be of the same religion as that of the hated conquistadores.

No one fails to recognize the redeeming characteristics of the Nordic American races, who certainly practice more than any others political tolerance; but they are intolerant in many other things, while the Latin races are just the opposite, exceedingly intolerant in politics, but most of them seem animated by a conciliatory spirit in all other of life's activities.

R. MUNOZ-TEBAR.

Long Branch, N. J., June 24, 1925.

To Aid Foreign Born.

To the Editor of The New York Times:

I believe your readers will be interested in a campaign that the League for American Citizenship is now engaged in for the purpose of raising $30,000 with which to establish branches in foreign sections of this city.

The league has been in existence since 1913 and has been aiding the foreign born to become assimilated and Americanized, in addition to aiding them in becoming citizens of the United States. If the public will only give it their support, much more good can be accomplished. The league has been working among foreign born through its citizenship classes, its clubs, its service and information bureaus and citizenship receptions.

It maintains one branch at 123 Second Avenue, on the lower east side, and another branch at 407 East Seventy-third Street, where its principal source for aid comes from the Czechoslovak and Bohemian people. In the month of May of this year both these branches helped 1,177 people of twenty-four nationalities. This is a very fair estimate of its work every month of the year. In order to carry on this work still further it wishes to establish branches in sections in Brooklyn and the Bronx where a work of this kind is sadly needed. To do this the $30,000 it seeks is essential.

Any contributions that are sent to its national headquarters at 342 Madison Avenue will be a distinct act of patriotism.

GEORGE GORDON BATTLE.

New York, June 19, 1925.

Corrects Senator Copeland.

To the Editor of The New York Times:

In an editorial article you quote Senator Copeland as using the expression "a looker-on in Venice." When I was a youngster I heard that so often that I began to use it myself, and did so until a benevolent critic referred me to Shakespeare, where I found it written "a looker-on in Vienna."

With this information I went to the Librarian of Congress, the late A. R. Spofford, and asked him if there were any authority for the common remark about Venice. He answered ferociously: "No, and nobody but an ignoramus would make that mistake," or words to that effect.

I have often wondered whether I did not give Spofford the "tip," as it were, and whether he might not have made the same mistake had I not put him on his guard by my citation from Shakespeare. However, that is a mere surmise. This is for Senator Copeland's benefit. Perhaps he was thinking of the other phrase with which story-tellers used to preface their yarns: "Years ago, when my grandfather kept a livery stable in Venice." But that is surmise, too.

STRATFORD.

New York, June 23, 1925.

HOMESICK.

How shall I ever find myself
 In this unwonted place?
Even the mirrors are alien,
 And show me an altered face.

I miss the familiar hollows
 That comforted me in bed;
And all the books on the library shelves
 Are books I have never read.

The sun is the same and the moon is
 the same—
 But everything else is new;
And all the furniture seems to say:
 "We don't belong to you!"

I wonder if my old lodging
 Is just as faithful to me,
And says to the folk who took it:
 "I wonder who you may be!"

FLORENCE VAN CLEVE.

THE CURE OF CANCER.

Surgery Alone, Not Medicine, Is Effective, Doctor Asserts.

To the Editor of The New York Times:

The two letters which you published with the letter from Dr. Soper in THE TIMES of Sunday, June 21, should be answered. The public should know that the great authorities throughout the world recognize no medical treatment for cancer. Dr. Soper, the director of the American Society for the Control of Cancer, gives a résumé of the consensus of the world's authorities, clinical experience and experimental results. There is no higher authority.

I have been in the controversy in regard to the best treatment of cancer since my association with Professor Halsted, chief surgeon of the Johns Hopkins Hospital, in 1893. I began as a pawn in the game, but fortunately was made the keeper of the records.

In 1895 Halsted published his complete operation for the treatment of cancer of the breast, with results that had never been accomplished by any other operative procedure or any other known treatment up to that time. At first it was not accepted even by many of the great surgeons of the world. Gradually, however, as surgeons were trained in its finer technic, it became the operation, and is still the operation, for cancer of the breast throughout the civilized world.

The Ministry of Health of England has just published results of a study of 20,000 operations for cancer of the breast during the past forty years, with these two definite conclusions:

The cure of cancer of the breast depends upon two factors—the complete operation of Halsted and the short duration of the lump in the breast.

The majority of surgeons today are educated in the technic of the Halsted operation. Unfortunately, the majority of women have as yet not received the life-saving information that "if you feel a lump in the breast today, go for examination and treatment tomorrow."

Many are claiming that carrots and cabbages will cure cancer; that meat diet, the absence of vitamines, is the cause of cancer; that intestinal stasis and chronic constipation are very important factors in explaining the increase of cancer. These messages are confusing the public.

Many years ago a patient whom Halsted had operated on for cancer of the breast and who was suffering pain in the scar took up Christian Science and wrote me that the operation had no effect on her cure. My answer was:

"Kneel down at once and thank God that you had the operation quickly after you felt the lump, and that you took Christian Science up later."

There is no question that life is more comfortable if chronic constipation is eliminated and intestinal stasis rectified by diet and proper treatment. Christian Science, if it allays fear and anxiety, makes life pleasanter for everybody. No woman will harm herself by trying these preventive treatments—when she has no lump in the breast. When a woman feels a lump in the breast, she may be assured that the vast majority of the authorities on cancer will agree in this advice:

Have an examination at once, the next day, and if it is a definite lump have the operation the next day; and if it is cancer have the complete operation.

The remarks of the physicians advocating medical treatment as against surgery are misleading. One of them is willing to quote Dr. Francis Carter Wood in regard to radium, but does not quote his expressed opinion in favor of surgery.

We have just had a report from Dr. Greenough of Boston, Chairman of the committee representing the American College of Surgeons, in regard to the treatment of cancer of the uterus, with the conclusion concurred in by the great majority of authorities, that radium has a distinct place, with surgery, in its treatment.

More than twenty-five thousand women die in the United States every year from cancer of the breast or of the uterus. There is absolutely no question that, if there is any truth in records and any confidence to be placed in science and expert authorities, the treatment for cancer of the breast is operation and for cancer of the uterus operation or radium.

All the authorities of the world, clinical and experimental, admit that they do not know the cause of cancer; admit that there is no preventive treatment, except in those forms of cancer which are due to chronic irritation and when the cause can be recognized and removed.

Today the cure of cancer is a problem in education. We must get the correct information in regard to cancer to the public. In this educational effort we will meet opposition. There is only one way: Let the press publish both sides; let the people read and choose.

The majority of men and women who are making the study of cancer their life-work are philanthropists as well as scientists. They are employing every effort and using all means to bring before the people of this country correct information in regard to cancer. So that all people, even if they are taking medical treatment or other preventions of cancer, will, when they observe their definite warning, drop this fancy treatment and turn to the treatment based upon facts, science and continuous records—surgery, immediate examination, proper and complete operation combined with radium and X-rays, when indicated. There is no medical treatment for cancer. Medicine cures those forms of cancer that are not cancer, and those forms of cancer that are not cancer would probably get well of themselves.

JOSEPH COLT BLOODGOOD.

Baltimore, Md., June 25, 1925.

Aid Against Tuberculosis.

To the Editor of The New York Times:

If some one in your family has tuberculosis, don't be afraid of him. He is not dangerous to you or any one else if he sleeps alone, and is careful and clean.

See that he has a doctor, a good one, whom he sees regularly, at least once a week. If he cannot afford that, there is a good doctor at the nearest Tuberculosis Clinic (we'll give you a list of these clinics if you'll write or telephone to us).

Don't allow him to take any advertised "cures" or patent medicines, or let any friends tell him to do so. Only five medicines are any good for him. They are fresh air, cleanliness, rest, good food and cheerfulness.

Help him obey the doctor's orders. Keep him hopeful and cheerful, by being so yourself.

We shall be glad to give helpful information, without charge, regarding any phase of the fight against tuberculosis to all who may inquire of us.

NEW YORK TUBERCULOSIS AND HEALTH ASSOCIATION.

244 Madison Avenue, New York, June 24, 1925.

The Newspaper on the Farm.

To the Editor of The New York Times:

You cannot imagine what a comfort your paper is to a lonely woman on a farm. I feel it is a very friend indeed. Clean, square, frankly giving the people the best. May many generations rise up to praise you.

(Mrs.) ANNIE REA.

Maplehill Farm, Topsham, Me., June 23, 1925.

DISCUSS REFUNDING OF YUGOSLAV DEBT

Secretary Kellogg With Minister From Belgrade Takes Up $65,000,000 Obligation.

AMERICA TO BE LENIENT

Insists, However, on Definite Arrangements—Will Resume Negotiations With Italy Tuesday.

Special to The New York Times.

WASHINGTON, June 26.—Following closely the opening of formal negotiations for settlement of the Italian debt, it was said at the State Department today that Secretary Kellogg has discussed with the Minister of Yugoslavia the question of refunding that nation's debt to the United States. With interest it amounts to about $65,000,000.

The discussions so far held have been of a somewhat general nature, but are expected to be resumed on a more definite basis next week. The Yugoslav debt is for relief and construction advances made after the armistice. The question of refunding these obligations was brought to the attention of the Yugoslav Government about three months ago, and the Minister in Washington is understood to have discussed the question in some detail with Secretaries Mellon and Kellogg.

A comparative survey of the Yugoslav financial situation was at that time presented on behalf of the Yugoslav Government, when an effort was made to demonstrate that while Yugoslavia was rapidly recovering from the economic and financial aftermath of the World War, she would not be in a convenient position to enter into definite refunding arrangements with the United States for at least a year.

A credit advance made by New York bankers, it was explained, had been utilized in currency stabilization, and in the development of rail and port projects, which were expected to accelerate the economic recovery of the country.

The revival of the question of the debt at this time is understood to have been in pursuance of the policy of the Coolidge Administration to insist upon definite arrangements, notwithstanding the fact that the country has no wish to be a hard creditor and is disposed to be lenient regarding time limits and other terms of payment.

As a result of the decisions arrived at following the opening conference on debt negotiations with Italy, Secretary Kellogg will forego for the present his contemplated vacation to his home in St. Paul. The Secretary plans to remain pretty constantly in Washington for the present, though he left today for New York. Secretary Kellogg stated today that debt discussions with Italy will be resumed next Tuesday after his return from New York.

It is stated that there have been no new developments in the French debt situation.

AWARD SCHOLARSHIPS TO 8.

American Council on Education Provides Year's Study Abroad.

Special to The New York Times.

WASHINGTON, June 26.—The American Council on Education announces that scholarships in foreign universities have been awarded to eight American students who have completed two years of college work. They will spend the third year in universities in Europe and return to their own universities for the fourth year.

The eight are Philip Lester Boardman, Greeley, Col., from Colorado State Teachers College to the University of Montpellier; William Benno Brown, New York, from New York University to the University of Munich; Clyde Everett Dicky, New Haven, from Yale to a Spanish university; Robert Selden Huse Jr., Elizabeth, N. J., from Princeton to a Spanish university; Frank Charles Monaghan, Uniontown, Pa., from Cornell to an English university; Elizabeth Thomas Nelson, Washington, D. C., from Bryn Mawr to the Paris Sorbonne; James Rowland Pennock, Chatham, Pa., from Swarthmore College to the University of London, and Milton Schilback, Woodhaven, L. I., from the College of the City of New York to the University of Paris.

There were 155 applicants in 67 colleges for these scholarship awards.

INSPECT FRENCH HOSPITALS

Americans Entertained by Paris Physicians at Farewell Supper.

PARIS, June 26 (AP).—A midnight supper was the farewell of French physicians to the group of American practitioners who have been visiting Paris for the past week, having come here from London, where they attended the Interstate Post-Graduate Assembly. A gala performance at the Odéon Theatre of Moliere's classic, "Le Bourgeois Gentilhomme," preceded the supper.

In the afternoon most of the visitors inspected the American hospital at Neuilly, just outside Paris. Some of them spent the day at Berck-sur-Mer, visiting a hospital devoted to tuberculosis and bone diseases. All of them had the opportunity of attending the French racing classic Prix des Drags at the Auteuil race course.

The delegates are warm in their praise of the hospitality accorded them by their French hosts, who were unstinted in their efforts to make the stay of the Americans enjoyable and profitable.

CHILE BARS SOVIET SHIP.

Authorities Refuse to Allow Communication With Shore.

PUNTA ARENAS, Chile, June 26 (AP).—The steamship Vorovsky, flying the colors of Soviet Russia, arrived here several days ago from Montevideo but has not been allowed by the port authorities to communicate with any one ashore. The ship has only been allowed to take on provisions.

However, it continues to remain anchored here and its future movements are unknown. If it is not received in any Chilean port it is assumed that it will have to proceed to Peru, where there is no certainty of getting a better welcome. The prolonged stay of the ship here is supposed to indicate that the skipper has requested instructions from his Government.

FARM PAPERS TO MERGE.

Farm Life of Spencer (Ind.) Buys Farm and Home.

Special to The New York Times.

SPENCER, Ind., June 26.—The Farm Life Publishing Company of Spencer has brought The Farm and Home, a farm publication at Springfield, Mass., with a circulation of 600,000 copies.

B. W. Veach of Spencer is publisher of Farm Life, and Spencer will be the headquarters of the two publications, which will be issued under the name of Farm Life and Farm And Home.

Both the plant here and the one in Massachusetts will be used in issuing the magazine, which by the consolidation has a circulation of more than 1,500,000 copies.

MISS SPARKS ONE OF TODAY'S BRIDES

Daughter of Sir Ashley and Lady Sparks to Wed Jordan L. Mott 3d at Oyster Bay.

ELEANOR STEVENS IN BEVY

Nuptials Also of Misses Porter, Durand, Edwards, Riker, Schmidt and Mrs. Coleman.

A number of marriages of interest to society will take place today, the last Saturday in June having been chosen by many brides. Some of the weddings are taking place in the country but there will also be a number in town.

One of the largest weddings will be that of Miss Eleanor M. A. Sparks, second daughter of Sir Ashley Sparks, head of the Cunard Line in this country, and Lady Sparks, whose marriage to Jordan Lawrence Mott 3d, takes place this afternoon at 3:30 o'clock in Christ Church, Oyster Bay, L. I. The reception will follow at Northaw, the country place of Sir Ashley and Lady Sparks at Syosset.

The marriage of Miss Eleanor Beaumont Stevens, daughter of Mr. and Mrs. H. Frederick Stevens of 1,050 Park Avenue, to Robert Sargent Hibbard, son of Judge and Mrs. Charles L. Hibbard of Pittsfield, Mass., will take place this afternoon in Christ Church in Greenwich, Conn. A reception will follow at the Kent House.

Miss Josephine Earl Porter, daughter of Mrs. John Addison Porter of this city and Pomfret, Conn., and Ralph Gibbs Van Name, Professor of Chemistry at Yale University, will be married this afternoon in Christ Episcopal Church in Pomfret.

The marriage of Miss Marian Taylor Durand, daughter of Mr. and Mrs. Henry Charles Durand of this city, to Alfred Truman Moore, a son of the late Bishop and Mrs. David H. Moore, will take place tonight at 6 o'clock at the Ambassador. A reception and dinner will follow.

Miss Edwards to Wed in Country.

One of the largest country weddings taking place this season will be that of Miss Helen Edwards, daughter of Mr. and Mrs. Charles F. Edwards of Huntington, Va., whose marriage to James Edmond Bradley of this city and Boston, takes place this afternoon at Mirador, the Summer home of her parents in Holderness, N. H. There will be more than a thousand guests at the wedding which will be followed by a large reception.

Another out of town wedding of unusual interest is that of Mrs. Anne C. Coleman of Philadelphia and Leland Harrison of Washington, Assistant Secretary of State. Their marriage will take place today at the home of Mr. and Mrs. G. Dawson Coleman at Bryn Mawr, Pa.

The marriage of Miss Frances Riker, daughter of Mrs. Chandler W. Riker of Rumson, N. J., to Herbert Sydney Duncombe Jr., son of Mr. and Mrs. Herbert Sydney Duncombe of 59 West Fifty-fourth Street, will take place this afternoon in the Episcopal Church of St. George's-by-the-River in Rumson. A reception will follow at the home of the bride's mother.

Miss Irene LeMont Schmidt of this city, daughter of the late Mr. and Mrs. Herman B. Schmidt of Cincinnati, and Owen A. West of Chicago, will be married today in the Lake Placid Club Chapel, Lake Placid, N. Y. The ceremony, which will be performed by Bishop Edwin Holt Hughes of Chicago, will take place in the afternoon at 4:30 o'clock.

Will Wed on Nursery Grounds.

The wedding of Miss Evelyn Woodford Smith of Amawalk, N. Y., to Eric Laurance Hodge will take place this afternoon out-of-doors on the grounds of the Amawalk Nursery, of which the bride is President and the bridegroom Vice President. The ceremony will be followed by a reception.

The marriage of Miss Josephine Mercy Heathcote of 1,150 Fifth Avenue, daughter of Mr. and Mrs. William Emerson Heathcote of Franklin, Pa., to Broderick Haskell Jr. of this city will take place this afternoon in St. John's Church in Franklin. The ceremony will be followed by a reception at Blue Ridge Farm, the home of the bride's grandfather, Joseph Crocker Sibley.

Miss Meta McGowan Cantey, daughter of Mr. and Mrs. Hamilton Boykin Cantey of South Carolina and Jamaica, L. I., and Lee David Warrender will be married tonight in Grace Church, Jamaica.

WOOLWORTH USHERS SAIL.

Classmates Go on the Paris for Wedding in London.

Nine members of the class of 1925 at Yale are sailing this morning on the Paris to act as ushers at the wedding of Miss Pauline Elizabeth Stanbury and Norman Daley Woolworth, which will take place at St. Margaret's Church in London on July 7.

Those sailing are Edward A. Mahar 3d of New York, who will be Mr. Woolworth's best man; Allan K. Shaw and Frederick Kieser of New York, Jack Garlan of Los Angeles, Kenneth Cerry of Pelham, N. Y.; Arthur McClement of Larchmont, Maxwell Bardeen of Kalamazoo, Mich.; Hunt Howell of Glen Cove, L. I., and Richard Harwood of Natick, Mass.

To Celebrate 50th Anniversary.

Special to The New York Times.

BOONTON, N. J., June 26.—Mr. and Mrs. Augustus Kopp of William Street will celebrate their fiftieth wedding anniversary next Sunday afternoon with a reception at the home of their daughter, Mrs. Arthur Wade, 29 James Street, Montclair. Mr. and Mrs. Kopp are descendants of two of the oldest families in this section. The couple have two daughters and one son, all married, and eight grandchildren.

Mrs. Wilde Gives a Dinner.

Mrs. Georgine Wilde of 937 Madison Avenue gave a dinner last night at the Embassy Club. Among her guests were Mr. and Mrs. Willard S. Brown, Mr. and Mrs. Charles E. Proctor, Mr. and Mrs. Oliver W. Bird Jr., Dr. and Mrs. Frank Adair, Prince and Princess Georges Matchabelli, Mr. and Mrs. Samuel J. Wagstaff, Miss Louisa Wilson, A. E. Pavlovsky, Samuel Kress, Alexander Barker and Frank Harden.

Dance on Ship for Day Nursery.

Under the auspices of the Day Nursery of the Child Recreation League, affiliated with the First Ladies' Day Nursery of the Bronx, an entertainment and dance will be held on the Resolute tonight. Dancing will begin at 8:30 o'clock and supper will be served later. Just before midnight there will be a special entertainment in the ship's Winter garden by professional performers.

Maxwell-Endicott Engagement.

Mr. and Mrs. Francis Taylor Maxwell of Rockville, Conn., have announced the engagement of their daughter, Miss Priscilla Maxwell, to H. Wendell Endicott of Boston. No date has been set for the wedding.

To Help Endow Diplomatic Chair.

SARATOGA SPRINGS, N. Y., June 26.—The National League of Masonic Clubs in annual convention today voted unanimously to support a plan to endow at George Washington University, Washington, D. C., a chair for training students who desire to enter the diplomatic and consular service of the United States.

SOCIAL NOTES

New York.

The Secretary of State and Mrs. Kellogg are the guests of Clarence H. Mackay at his country estate, Harbor Hill, Roslyn, L. I., over the week-end.

Mrs. William Warner Hoppin has been joined at her Summer home in Southampton by her father, Frederic Gallatin. Her son, William Warner Hoppin Jr., is leaving shortly to spend two months with his uncle, Goelet Gallatin, on his ranch in Wyoming.

Mrs. William Francis Jordan and Miss Elizabeth Jordan have closed their apartment at 36 Gramercy Park and have gone for the Summer to their country home, Spread Wings, Florence, Mass.

Dr. and Mrs. Edmund R. P. Janvrin of 1,349 Lexington Avenue are receiving congratulations on the birth of a daughter on Wednesday. Mrs. Janvrin was Miss Elizabeth Train.

Mr. and Mrs. Rufus L. Patterson gave a luncheon at Pierre's yesterday, their guests including Mr. and Mrs. de Forest Grant and Mrs. de Lancey Kountze. Mr. and Mrs. William B. Dinsmore also had a luncheon there.

Miss Magda Merck, daughter of Mr. and Mrs. George Merck, will give a dance tonight at the home of her parents in Llewellyn Park, West Orange, N. J., for a number of last season's débutantes.

Mr. and Mrs. Herbert S. Houston of 12 West Tenth Street will sail for Norway on the Frederik VIII on Tuesday. They will also go to France and England.

Mrs. C. Morton Whitman gave a luncheon at Sherry's yesterday. Dr. and Mrs. Frederic N. Wilson were among those entertaining at dinner there last night.

Mrs. Antisdel Thomson and John R. Thomson have gone to the Briarcliff Lodge to pass the Summer.

William K. Vanderbilt gave a luncheon yesterday in the Summer garden at the Plaza. Countess Costantini and Mrs. William H. Force were among others entertaining friends there.

Mrs. Montgomery Blair and her daughter, Miss Ellen Blair, who have been at the Ambassador, are sailing today on the California to visit Princess Margaret Boncompagni in Paris.

Mr. and Mrs. Herman Dierks, who have been at the Plaza for several weeks, left yesterday to pass the Summer at Southampton.

Frank Vance Storrs of the Ritz-Carlton, is sailing today on the Paris for an indefinite stay in Europe.

Mr. and Mrs. Richard T. Wilson gave a dinner last night at the Embassy Club for Mr. and Mrs. Lyman B. Kendall of Washington, who are sailing next week for Europe.

Mrs. Tracy Farnum gave a luncheon yesterday at the Marguery for Mrs. William Hayward, who is sailing today on the Paris. Mme. Louis Junod also gave a luncheon there.

Sir Woodman Burbridge and Lady Burbridge have arrived from Canada and are at the Ritz-Carlton.

The Baroness Boecklin, who has an apartment at the Gladstone, has gone to visit her sister, Mrs. Robert E. Strawbridge, in Philadelphia.

Mrs. Edson Bradley gave a luncheon yesterday in the Japanese Garden of the Ritz-Carlton for Suffragan Bishop and Mrs. Herbert Shipman.

Miss Daisy Fiske Rogers, daughter of Mrs. Alexander Campbell Rogers of 47 East Thirtieth Street, is sailing on the Paris today for a short stay in France.

Mrs. Richard S. Barnes has come in from Washington, Conn., and is at the Lorraine for a short stay.

Duncan Cameron's guests at dinner last night at the Lido-Venice included Mrs. Richard Stevens and her daughter and son-in-law, Mr. and Mrs. Edward B. Condon.

MISS BAILEY TO WED C. C. BRENNIG IN FALL

Bride-to-Be Daughter of Mrs. K. B. Bailey of Germantown, Pa.—Other Betrothals.

Announcement has been made in Philadelphia by Mrs. Katherine B. Bailey of Germantown, Pa., of the engagement of her daughter, Miss Agnes C. B. Bailey, to Charles Coudert Brennig of 1,060 Park Avenue, son of the late B. Frederic Brennig and Mrs. William Moore Dongan de Peyster of 955 Park Avenue. Miss Bailey attended Marymount College at Tarrytown and last year completed a course of study in Paris. She is a niece of Edward R. Bradley of Lexington, Ky.

Mr. Brennig is the grandson of the late Charles Coudert, jurist and founder of the firm of Coudert Brothers. Mr. Brennig's father for many years was attached to the American Consulate at Java. He attended Georgetown University and was in the Aviation Service during the war. He is a nephew of Mrs. Coudert Erskine, Mrs. Condé Nast, Frederic R. Coudert and Mrs. William Garrison of Paris and a brother of B. Frederic Brennig and J. Jerome Brennig.

The wedding will take place in the early Autumn.

Duell—Chrystie.

Mrs. Mabel Halliwell Duell announced the engagement of her daughter, Miss Helen Duell, to Thomas Witter Chrystie at a dinner last night at Ardenwood, Yonkers-on-Hudson. Miss Duell is a member of the junior class at Vassar and she plans to continue her studies there in the Autumn.

Mr. Chrystie, who is the son of Mr. and Mrs. T. Ludlow Chrystie of Rye, N. Y., is a graduate of Columbia, where he was a member of the Phi Gamma Delta fraternity. He will be graduated from the Columbia Law School in 1926. The date for the wedding has not been set.

Talcott—Blankarn.

Mr. and Mrs. J. Frederick Talcott of 16 East Sixty-sixth Street have announced the engagement of Mr. Talcott's daughter, Miss Martha Everitt Talcott, to Marshall P. Blankarn, son of Mr. and Mrs. Henry E. Blankarn of Nutley, N. J. Miss Talcott attended the Brearley School and was a student at Bryn Mawr College. Mr. Blankarn is a graduate of Princeton, class '24, and is in business in this city. No date has been set for the wedding.

MISS HELEN L. LIEDER WEDS

Magazine Editor Bride of R. E. Bacon, Assistant Dean of Harvard.

Special to The New York Times.

CAMBRIDGE, Mass., June 26.—A wedding of interest took place in Appleton Chapel this noon when Miss Helen L. Lieder of New York and Harwichport became the bride of Robert Earle Bacon, Assistant Dean of Harvard College. President Remsen B. Ogilby, D. D., of Trinity College, Hartford, was the officiating clergyman. The bride was attended by her sister, Miss Lydia Lieder, and Miss Edith Coombs of New York. Daniel A. Perry of Cambridge was best man.

Mr. and Mrs. Bacon will be away two months, and on their return will make their home here. The bride is a graduate of Radcliffe in the class of '18. Soon after her graduation she was made assistant editor of Smith's Magazine and in 1920 she became editor of Ainslie's Magazine. Mr. Bacon is a graduate of Lafayette College, class of '17, and received his Master's degree from Harvard in 1918.

MISS SCHAPIRO'S BRIDAL.

Plans for Her Marriage to S. A. Weingarten at the Ritz Tuesday.

Plans have been completed for the marriage of Miss Arline Schapiro, daughter of Mr. and Mrs. Benjamin Schapiro of 945 West End Avenue, to Samuel A. Weingarten of 525 West End Avenue, which takes place on next Tuesday at the Ritz-Carlton. The Rev. Dr. Goldstein will perform the ceremony, which will be followed by a reception.

The bride, who will be escorted by her father, will have her sister, Miss Mildred Schapiro, as her maid of honor and only attendant. Morris Weingarten will be his brother's best man. The ushers will be Theodore Silverblatt, Lester Auerbach, Max Dinney, William Youdelman, Dr. S. Label and Chester Roth.

Mr. Weingarten and his bride are planning to sail Tuesday night on the Aquitania for a two months' wedding trip abroad and upon their return will make their home in Boston.

HOSPITAL FAIR NETS $10,000

Mrs. Whitney Decides to Continue Manhasset Sale Until Monday.

MANHASSET, L. I., June 26.—The fair for the benefit of the Sea Cliff Hospital arranged by Mrs. Harry Payne Whitney in a wing of the Whitney Summer home, Greentree, here today, realized more than $10,000. The sale of live stock and novelties donated by various persons prominent in New York society was brisk today, but many things remained unsold, so Mrs. Whitney decided to continue the fair until Monday.

A pedigreed cow donated by Mr. and Mrs. Joshua Cosden of Manhasset was purchased by Mrs. Cornelius Bliss. Dogs and sheep and salmon sent down from Maine were sold for high prices. Quite a large sum was realized from selling pony rides to children. Cakes, pies and various refreshments found ready buyers.

Among those at the opening of the fair were Mrs. Edwin Post, Mrs. Barbara Low, Mrs. Artemus Gates, Mrs. Charles Steele, Mrs. Frank Henderson, Mrs. George Baker and Mrs. John Vitos.

LAST COURT OF SEASON HELD AT BUCKINGHAM

King George and Queen Mary Have 1,000 Guests—8 Americans Are Presented to Them.

LONDON, June 26 (AP).—The final court of the season took place tonight in Buckingham Palace. About 1,000 guests, in the diplomatic, official and general circles, attended. A majority of those presented to King George and Queen Mary were from the general circles.

The weather tonight was extremely cold, but this fact did not prevent large crowds from gathering outside the palace to watch the arrivals.

The scheme of decoration in the throne room, where the presentations were made, was cream and crimson.

The ceremony began at 9:30 o'clock. The Americans presented by Mrs. Alanson B. Houghton, wife of the American Ambassador, were:

Miss Louise A. Boyd of San Francisco, Miss Elaine Wilcox of Denver, Mrs. William Grant of Denver, Mrs. George de Benneville Keim of Philadelphia, Mrs. Frank Mebane of Spray, N. C.; Mrs. Claude A. Swanson of Washington and Richmond Va.; Mrs. Eliot Wadsworth of Washington and Boston, and Mrs. Horace Lee Washington, wife of the Consul General in London.

HARVARD ADDS 6 TO STAFF.

D. H. McLaughlin to Be Professor of Mining Engineering.

Special to The New York Times.

CAMBRIDGE, June 26.—Donald H. McLaughlin, chief geologist of the Cerro de Pasco Mining Corporation in Peru, who was graduated from the University of California in 1914 and was a graduate student at Harvard the following three years, has been named Professor of Mining Engineering at Harvard and will join the Engineering School in the Autumn. He also has been appointed to the administrative board of the school, which, under the chairmanship of Dean Hughes, remains otherwise unchanged in personnel.

In the Faculty of Arts and Sciences James B. Conant, Harvard, '13, of the department of chemistry has been promoted to Associate Professor of Chemistry. Dr. Conant has been abroad for the second half of 1924-25 on special research.

Another promotion is that of Dr. James L. Gamble of the Medical School, who is named Associate Professor of Pediatrics. He has been assistant professor.

Two army officers are named Assistant Professors of Military Science and Tactics, making seven of them at Harvard. They are Major Charles D. Daly of the field artillery, who received his A. B. at Harvard in 1901 and was graduated from West Point in 1905, and Captain David L. Ruffner, also field artillery, a graduate of the Virginia Military Institute in 1917 and commissioned that year as a second lieutenant.

Dr. Joseph L. Snider, Amherst, '15, and recipient of master's and doctor's degrees at Harvard, is named Assistant Professor of Business Statistics. In 1919-20 he was a tutor. Recently he has been working with the Bureau of Economic Research.

HARVARD PRIZES AWARDED.

Two Graduate Students, Six Seniors and One Junior Winners.

Special to The New York Times.

CAMBRIDGE, Mass., June 26.—Two graduate students, six seniors and one junior are among those to receive prizes this year in Harvard University.

The Bennett prize for a prose essay on a topic of American governmental domestic or foreign policy of contemporary interest was won by Hugh L. Elsbree, '25, of Preston Hollow, N. Y., and the Sumner prize for a dissertation on a subject connected with the topic of universal peace by Paul W. Williams, '25, of New Bedford.

A Bowers prize for painting was won by Murray Pease, '26, of Richmond Hill, N. Y., and the Winter prize for the student with the highest combined average in mathematics and music by Morris Marden, '25, of Winthrop.

The prize offered by the Harvard Club of North China for the best thesis on any subject connected with China goes to Kan Lee of Peking, China, a second year student in the Graduate School of Arts and Sciences and a graduate of the University of Missouri. Another second year student in the Graduate School, Benjamin F. Wright Jr. of Austin, Texas, and a graduate of the University of Texas, receives a Toppan prize given for an essay on a subject in political science.

A Susan Anthony Potter prize in comparative literature is awarded to Ernest J. Simmons, '25, of Lawrence, and the George B. Sohier prize for the best thesis presented by a successful candidate for honors in English or modern literature goes to Carl T. Larson, '25, of Kansas City, Mo.

Mrs. Morgan Much Improved.

Special to The New York Times.

GLEN COVE, L. I., June 26.—Mrs. J. P. Morgan, wife of the financier, who is ill at her home here of sleeping sickness, was reported today to be well on the way toward recovery. Her improvement is such that Mr. Morgan has been able to visit the office twice this week. From the time that Mrs. Morgan was taken ill, twelve days ago, Mr. Morgan had remained almost constantly near the sickroom.

"Aida" at Yankee Stadium Tonight.

The open-air production of "Aida" at the Yankee Stadium this evening will begin at 9 o'clock. Should it rain, the performance will be staged Monday evening at the same hour. Mme. Marie Rappold will sing the title rôle and Bernardo de Muro will sing the part of Radames. Pasquale La Rotella will direct the performance.

M. G. COLLINS DIES AT LAKE MAHOPAC

Oil Operator Was a Founder of the New Methodist Broadway Temple.

VICTIM OF HEART ATTACK

Associate of Ex-Gov. Haskell in Middle States Oil Co.—A Trustee of Drew Seminary.

Matthew G. Collins, President of the Interstate Gasoline Company and one of the founders and a director of the new Methodist Broadway Temple, died at his home on Mahopac Point, Lake Mahopac, early yesterday of heart disease. Mr. Collins was 51 years old and was born in York, Pa. He had been a resident of Lake Mahopac five years and was President of the Mahopac Point Owners' Association.

Surviving Mr. Collins are his widow, one son, Craig Collins, who was graduated from Yale on Wednesday as one of the honor students, and two brothers, Oliver Collins of New York and George Collins of Chicago.

Funeral services will be held Sunday afternoon at his late home at Lake Mahopac. Dr. Christian F. Reisner will officiate. Interment will be made at York, Pa.

Mr. Collins first began to manufacture silk in 1896 and in ten years had increased his business to an annual turnover of $2,000,000. The panic of 1907 brought him to the verge of financial disaster, but he recovered his fortune and in 1912 added to his manufacturing interests ventures in the exportation of oils and chemicals. In 1916 he joined former Governor Charles N. Haskell of Oklahoma in the development of the Middle States Oil Company.

Among the many institutions in his community in which Mr. Collins was interested was the Drew Seminary for Young Women at Carmel, of which he was a trustee. He belonged to the Old Colony Club of this city and the Rye Country Club.

On Sept. 23 of last year Mr. Collins and Joseph P. Tumulty were appointed receivers for the Interstate Gasoline Company by Federal Judge Grubb in an equity action instituted by Mr. Collins, who held a claim against the company of $3,272.51, due on notes. At the same time receivers were appointed for the Consolidated Oil Refining Company, a subsidiary of the Interstate company.

MARKET INQUIRY ENDS, 83 WITNESSES HEARD

Magistrate Says Charges Will Be Brought Against the Accused if Testimony Warrants.

The "John Doe" inquiry into charges of grafting and oppression in the Department of Public Markets was completed yesterday before Magistrate George W. Simpson, when Assistant District Attorney Jacob Gould Schurman Jr. announced that he had presented all his evidence.

Twenty-four sessions of the investigation have been held during the last six weeks and the testimony of the eighty-three witnesses heard. Mr. Schurman said there would be about 1,500 pages of minutes, 1,000 of which have been transcribed from the stenographer's notes. He expects to submit a memorandum to Magistrate Simpson summarizing his recommendations within ten days.

The Magistrate explained that if "a sufficient amount of preponderance of credible evidence duly corroborated" has been brought against any of the accused in the inquiry, such person or persons will "be held under full complaint applicable to the charges borne out by the testimony."

Edward Klein, Nathan Haas and Henry Mandelbaum, market supervisors, who have been accused by peddlers of taking money, were among other Department of Markets officials present, but none was called.

Magistrate Simpson thanked the Hebrew Charities for suggestions for relieving poor peddlers.

DISCUSS EXPOSITION PLANS.

60 Philadelphians at Du Pont Dinner Attended by 300 New Yorkers.

Mayor W. Freeland Kendrick, W. W. Atterbury, Vice President of the Pennsylvania Railroad, and sixty prominent Philadelphians were guests at a dinner given at the Waldorf-Astoria last night by T. Coleman du Pont. The dinner was arranged so that 300 prominent New Yorkers could meet the visitors and discuss with them the plans for the Sesquicentennial International Exposition, to be held next year on the banks of the Delaware River.

Direct management of the exposition is in the hands of D. C. Collier, who directed the San Diego Exposition, and he gave a brief outline of the plans for the event. It will be open from June to December. When completed it will contain the largest stadium in the world, capable of seating 100,000 persons, with standing room for an additional 150,000, Mr. Collier said.

ART SALE BRINGS £23,850.

Rembrandt, Reynolds and Velasquez Works Sold at Christie's.

Copyright, 1925, by The New York Times Company.
By Wireless to THE NEW YORK TIMES.

LONDON, June 26.—Christie's sale of old masters today realized £23,850. Rembrandt's painting of "The Artist," from the collection of the Countess of Morton, which sold in 1850 for 6 guineas, brought 1,350 guineas today. Sir Joshua Reynolds's portrait of Sir Thomas Bowlby, sold in 1850 for 2 guineas, brought 720 guineas today.

"A Portrait of a Young Man," by Velasquez, brought 1,000 guineas; a portrait of Adam Rolland by Sir Henry Raeburn brought 1,700 guineas. A Reynolds portrait of Mrs. Gore brought 3,500 guineas.

Druggists Elect Officers.

Special to The New York Times.

SPRING LAKE, N. J., June 26.—The New Jersey Pharmaceutical Association at the last session of its fifty-fifth annual convention, here, today elected Max Fried, a druggist of Newark, as President to succeed Thomas K. Edwards of Dover. Other officers elected were:

First Vice President, James L. Smart of Patterson; Second Vice President, R. E. Wilhelm of Jersey City; Secretary, Jeannot Hostmann of Hoboken; Treasurer, C. J. McCloskey of Jersey City; Board of Trustees, Thomas K. Edwards of Dover, Louis Hagney, Newark; Paul F. Knecht, Newark; Fred W. Varnke, Jersey City and Theodore E. Vanstone, Hackensack; Legislative Committee, Harry E. Bischoff, Weehawken; Andrew W. Farley, Trenton; Jeannot Hostmann, Hoboken; Adolph F. Marquier, Newark; C. J. McCloskey, Jersey City. The convention next year will be held at the Hotel Chelsea, Atlantic City.

Hospital Children on Trip to Coney.

S. S. Rosen, a New York business man, gave his fifteenth semi-annual outing to the little patients of Metropolitan Hospital yesterday. More than 200 boys and girls were taken to Coney Island, where they were met by a smaller group from the Sea View Hospital of Staten Island. They sampled all the Coney Island features and held a parade on Surf Avenue.

FRANCE WILL HONOR NICEPHORE NIEPCE

Will Mark on Monday the Centenary of His Discovery of Photography.

Copyright, 1925, by The New York Times Company.
By Wireless to THE NEW YORK TIMES.

PARIS, June 26.—Nicephore Niepce, who invented photography 100 years ago, will be publicly honored throughout France at the International Photographic Congress here from June 29 to July 4.

In every school the boys and girls will be told the story of the young inventor who discovered the process of giving a practical solution to the antique optical phenomenon "camera-obscura."

Niepce, like the more widely known Daguerre, with whom he was associated in partnership, died poor and obscure despite his invention, which, within 100 years, reached such an extraordinary development. Together with his brother Maurice he was also the inventor and constructor of the first internal combustion engine, which was successfully tested in 1805.

The Senate, in voting this official recognition, also discussed a motion to strengthen the property rights of inventors and their heirs generally.

AWARDS TO 25 TEACHERS.

Scholarships Carry Courses at Buffalo Normal School.

Special to The New York Times.

ALBANY, N. Y., June 26.—A merit list containing twenty-five names has just been submitted to Dr. Frank P. Graves, State Commissioner of Education, as a result of the recent examination for industrial teachers' scholarships. The special examining board, consisting of two representatives from the Associated Industries of New York, two from the State Federation of Labor and two from the State Department of Education, rated a large number of applicants.

Each one designated to receive an appointment will receive $100 a month for ten months. This time would be spent in attendance at the State normal school at Buffalo, preparing to teach in the vocational schools in the State.

The following men and women have been designated to receive scholarships: Emil Backman, Salamanca; Anthony J. Barnard, Buffalo; William U. Bruch, Woodside; Willard H. Clark, Rochester; Ernest L. Cook, Ithaca; Harry B. Deckoff, New York City; William Depledge, Lockport; Bert Greenspoon, New York City; Francis P. Groat, Amsterdam; Roland Harding, Ithaca; Harold J. Hardy, Watertown; Ray C. Kelly, Rochester; William J. Kiernan, Schenectady; Charles A. Kuhn, Buffalo; George O'Connor, Binghamton; Carl D. Peterson, Rochester; Arthur W. Truell, Oswego; Fay G. Walker, Rochester; Werle, Buffalo; Edward A. Zebulske, North Tonwanda; June B. Andrews, Buffalo; Lorete Kearns, Rochester; Nelly Marriman, Buffalo; Gertrude E. Nell, Brooklyn; Beatrice F. Rosenmeyer, New York City.

SEEKS PARIS DIVORCE.

Mrs. Robert H. Montgomery of This City Files Suit.

Copyright, 1925, by The New York Times Company.
Special Cable to THE NEW YORK TIMES.

PARIS, June 26.—A petition for divorce has been filed in Paris against her husband, Robert H. Montgomery of New York City, by Mrs. Montgomery, formerly Elizabeth Shaw. Mrs. Montgomery is living in the Avenue Emile Deschanel. The couple were married on Nov. 5, 1904, in Orange, N. J. They have a daughter and two sons.

Mr. and Mrs. Montgomery have made their home at 927 Park Avenue with their daughter, Miss Elizabeth Montgomery, and their two sons, Robert S. Montgomery, who is a student at Princeton, and Arthur Montgomery, who is at the Hill School. Mr. Montgomery is a member of the Riding and Army and Navy Clubs and Mrs. Montgomery is a member of the Colony and other clubs.

DR. ADAMS LEFT $150,000.

Pompton Lakes Physician Willed All to Second Wife and Daughters.

Special to The New York Times.

POMPTON LAKES, N. J., June 26.—The will of Dr. William Curtis Adams, late owner of the Adams Sanitarium on the south shore of the lake here, was filed for probate today. Dr. Adams died in Fort Smith, Ark., June 12, and was buried last week near his boyhood home in Utica.

The sanitarium was formerly a girls' boarding school and was run by a Mrs. De Mille. Harry K. Thaw was said to have educated Evelyn Nesbit there. Dr. Adams was divorced from his first wife five years ago, but recently remarried. He had one daughter by his first marriage. The will provides that his entire estate, valued at $150,000, shall be held in trust for his second wife and his two daughters. A brother, Frederick B. Adams, is named executor.

MEMORIAL TO JOB E. HEDGES

Widow and Friends Establish Fund at Post-Graduate Hospital.

Mrs. Job E. Hedges, with friends of her late husband, has established a fund at the New York Post-Graduate Hospital to be known as the Job E. Hedges Memorial Fund. The fund will be under the supervision of Dr. Walter T. Dannreuther of 580 Park Avenue, an old friend of Mr. Hedges, and the money will be devoted to the relief of indigent women requiring hospital care and the refinements of treatment afforded by the Department of Gynecology.

Mr. Hedges was greatly interested in the Post-Graduate Hospital, and the fund will perpetuate his name in the institution.

Alfred Hanf Dies Suddenly.

Alfred Hanf, for many years a well-known operator at race tracks, known to his friends as "Little Typhoon," died suddenly early yesterday morning of heart disease at his home, 38 Fort Washington Avenue. Long ago doctors had warned him that a cardiac weakness made it dangerous for him to continue the exciting life of a race follower, but he preferred to run the risk. Thursday evening, on the way home from the track, he told a friend he'd had "one of the worst days of my life." He had played five straight losers, and only partly made up his losses on Sun Pal. After several hours at his club he went home, and five minutes later expired. He was 52 years old. He left his parents as a child and made his own way in the world. He developed great skill at calculating betting odds and other mathematical problems connected with race track operations.

The Rev. Richard Earl Locke.

ALBANY, N. Y., June 26 (AP).—Word was received here today of the death of the Rev. Richard Earl Locke, pastor of the Madison Avenue Reformed Church of Albany, in the Presbyterian Hospital at Philadelphia this morning. Dr. Locke was born at Waterloo, Ind., in 1871, and had held pastorates in Brooklyn, Germantown, Pa., Newark, N. J., Buffalo and Rutherford, N. J. During the World War he served overseas as a Red Cross field director and later as a chaplain with the American Expeditionary Forces.

Mrs. Jane Baker Converse.

Special to The New York Times.

PHILADELPHIA, June 26.—Mrs. Jane Baker Converse, widow of the Rev. John H. Converse, who died in 1904, died here yesterday. She was 90 years old, a daughter of Dr. William L. Jones of Natchez, Miss.

REV. J. E. CONDON DIES.

Was Assistant Pastor of St. Peter's, Jersey City, and a Jesuit.

The Rev. John E. Condon, S. J., assistant pastor of St. Peter's Roman Catholic Church, 144 Grand Street, Jersey City, who had been a member of the Jesuit Order for nearly half a century, died yesterday in St. Vincent's Hospital, Manhattan, following a heart attack. He first became ill three months ago and was removed to the hospital. An operation was performed and appeared to benefit him, for he rallied sufficiently to leave St. Vincent's and return to his duties in Jersey City. Last Monday a heart attack caused him to be taken again to the hospital.

Father Condon is survived by three brothers, one at Notre Dame and the other two residents of Brooklyn. Funeral services will be held Monday in St. Peter's Church, and burial will take place in the Novitiate Cemetery of St. Andrew's Church in Poughkeepsie.

Father Condon was born in Troy, N. Y., on Nov. 26, 1861. He entered the Jesuit Order in 1878 and seventeen years later was ordained to the priesthood by Cardinal Gibbons. Before coming to St. Peter's in Jersey City he had been an instructor at St. Joseph's College, Philadelphia; Boston College, Holy Cross and Washington College. He was noted among the Roman Catholic clergy for his interest in the Society of St. Vincent de Paul.

COUNTESS D'ADHERMAR DIES

She Was Miss Labrot of Cincinnati, and Lived in Washington.

Special to The New York Times.

WASHINGTON, June 26. — Countess Marguerite d'Adhermar de Cronsac, who was Miss Marguerite Cromwell Labrot of Cincinnati, died here today at her residence, the Connecticut Apartments, after a long illness. She was 77 years old last Tuesday. With her when she died were her son, Count Raoul d'Adhermar, and a cousin, Mrs. L. Robertson Childs. Another cousin is Mrs. Wallace Shillito, who resides at the Plaza in New York.

Countess d'Adhermar went to France when she was a young girl and was married there in 1873 to Count Gaston D'Adhermar of Toulouse. They came to America about twenty years ago and bought Mossneck Manor on the Rappahannock River in Virginia, which they occupied for a year and then returned to France. After Count d'Adhermar's death the Countess came back to America and has spent her time between Mossneck Manor and Washington.

The Rev. Dr. William T. Henry.

ELMIRA, N. Y., June 26 (AP).—The Rev. Dr. William T. Henry, pastor emeritus of the First Baptist Church and dean of the Protestant clergy of Elmira, died today in a local hospital after an illness of six days with a throat affection.

Dr. Henry was born in New York City in 1849. His only pastorate was at the local church. He retired in 1921. The widow, five daughters and one son, former Congressman Lewis Henry, survive.

Obituary Notes.

PIERRE H. DAVENEL, 70 years old, formerly in the hotel business, died on Thursday at his home in Howard Beach, L. I. He was a former member of the Montauk and Tuxedo Clubs and left three daughters and four sons.

SYLVESTER ROSS, a member of the lumber firm of Sylvester Ross Co., Inc., of Brooklyn, died at his home in Valatie, N. Y., on Thursday.

Mrs. PENELOPE L. HYDE, 85 years old, widow of Charles H. Hyde and a lifelong resident of Brooklyn, died yesterday at the home of her daughter, 140 St. James Place, Brooklyn.

CARL HARTDEGEN, one of Newark's pioneer jewelers, died there Thursday of heart disease at his residence, 362 Summit Avenue, in his seventy-fourth year.

JOSEPH S. EARHARDT, retired farmer, formerly a resident of Bernardsville, N. J., died Thursday night at his home in North Plainfield, N. J., aged 55. He left six sons and three daughters.

BENJAMIN F. VANPELT of Forked River, N. J., naval veteran of the Civil War, died yesterday in Muhlenberg Hospital, Plainfield, N. J., aged 81. His wife and son survive.

AMENDEE BOTTOLIER, for twenty-nine years a clerk in the Emigrant Industrial Savings Bank, died Thursday, aged 59, at his residence, 138 West 96th Street.

JOHN J. SULLIVAN, who died Thursday at his residence, 437 Eleventh Street, Brooklyn, had formerly been for fourteen years financial secretary of the Twelfth Assembly District Republican Club. He was connected with the Fuller Construction Company.

Born.

FITZ-GERALD—Gerald Morton, born, midnight, Wednesday, the 24th inst., to Gerald Fitz-Gerald, son of the late J. F. G. Fitz-Gerald, Esq., of Clonmel, Ireland, and Ruth, daughter of the late George Kerr Dean of Montreal, Canada, and Mrs. Dean of New York City and Beachwood, N. J., and formerly Assistant Superintendent of the Presbyterian Hospital, New York City.

KLEIN—Mr. and Mrs. Max Klein, a daughter, on June 25, at Hunts Point Hospital, Bronx.

MOSKOWITZ—Mr. and Mrs. Benjamin I. Moskowitz (nee Edith Ferester), 211 Fort Washington Av., announce the birth of a daughter, June 26, at Lenox Hill Hospital.

Married.

MARTIN—MACNAUGHTEN—Mr. and Mrs. John MacNaughten of Boonton, N. J., announce the marriage of their daughter, Margaret Beatrice, to Mr. Ellard Kenneth Martin of Los Angeles, Cal., at the First Presbyterian Church, New York City, June 25, 1925, the bride's pastor, the Rev. G. Leonard McCann, officiating.

Died.

ADAMS—Suddenly, on June 25, 1925, at Victoria, B. C., Frank H. Adams, son of Cornelia M. Adams and the late Jed. E. Adams Jr. Interment at Woodlawn Cemetery.

ANSTED—On June 26, 1925, at his residence, 1,102 Southern Boulevard, Bronx, Robert T. Ansted, beloved husband of Julia, in his 77th year. Funeral services on Sunday, June 28, at Home St. Presbyterian Church, Home St. and West Farms Road, at 1:30 P. M.

BATES—On June 25, 1925, Elizabeth Ballister Bates, widow of George Handy Bates, formerly of Wilmington, Del. Funeral services Monday, June 29, 1925, at the residence of her son, Daniel Moore Bates, at 115 West Chestnut Av., Chestnut Hill, Philadelphia, Pa., at 10:30 A. M., and St. Andrew's Church, 8th and Shipley Sts., Wilmington, Del., at 2 P. M., Daylight Saving Time. Interment private.

BEATTIE—Miss Helen L., at Clifton Springs Sanitarium, Clifton Springs, N. Y., on June 25, 1925. Interment at Cypress Cemetery, Saybrook Point, Conn., on June 29, 1925. New Orleans papers please copy.

BLACK—On June 25, Charles, beloved husband of the late Anna M. Black. Funeral from his late residence, 66 East 190th St., Monday, June 29, at 9:30 A. M. Mass of requiem at Church of Our Lady of Mercy, Marion Av. and Fordham Road, 10 A. M. Interment Kensico Cemetery.

BOOTH—At Amityville, N. Y., Elizabeth Lescraft Suydam, widow of George Francis Booth, in her seventy-third year. Funeral services at 128 Ocean Av., Amityville, N. Y., Sunday, June 28, at 3:30 P. M. Train leaves Flatbush Av. Station at 1:40 P. M.

BOTTOLIER—On June 25, at his residence, 138 West 96th St., Amendee Bottolier. Requiem mass at Church of the Holy Name, 96th St. and Amsterdam Av., on Saturday, June 27, at 9:30 A. M. Interment at St. Mary's Cemetery, Saugerties, New York.

BRANDON—Suddenly, Friday, June 26, Vivian I., beloved husband of Rosalie S. and father of Dorothy and Donald. Funeral from his late residence, 250 West 88th St., Sunday morning, June 28, at 10 o'clock.

BRIGHTMAN—Jackson L., suddenly, at Montreal, on June 24, 1925, in his twenty-eighth year, beloved son of Celia L. and husband of Miriam, beloved brother of Estelle Herschel, Ira S. and Leonard J. Brightman of Woodmere, L. I. Services at Meyers's Funeral Parlors, 225 Lenox Av., New York, Sunday, June 28, 2 P. M. sharp. Interment Washington Cemetery.

BROMELL—On Thursday, June 25, 1925, Alfred Henry, beloved husband of Estelle Knowles Bromell. Funeral service will be held at his late residence, Centre Island, Oyster Bay, N. Y., on Sunday, at 3:30 P. M.

CLARK—On June 25, 1925, Kate F. Clark, in her 77th year. Services at the Chapel of the Home, Amsterdam Av. and 104th St., Saturday, June 27, at 11 A. M.

COHEN—James, 606 West 170th St., beloved husband of Debby Cohen, devoted father of Alvin, Frank and Helen. Funeral services at late home, Sunday, 10 A. M. sharp.

CONVERSE—Entered into rest June 25, Jane Baker, widow of John H. Converse, in the ninety-first year of her age, at the Calvary Church Rectory, 316 Manheim St., Germantown, Philadelphia. Funeral services Monday, 12 o'clock noon, at the Calvary Episcopal Church, corner of Manheim and Pulaski Avs., Germantown, Philadelphia. Interment Loudon Park Cemetery, Baltimore, Md., at 2:30 P. M.

CRANE—Samuel N. Pioneer Lodge 20, F. and A. M. Brothers, you are hereby summoned to attend the funeral services, to be held at 3,245 Hull Av., Bronx, for our late brother, Samuel N. Crane, on Saturday, June 27, at 8:30 P. M.
D. A. MORGENSTERN, Master.
SAMUEL B. WHEELER, Secretary.

CRANE—Officers and members of New York Lodge, No. 1, B. P. O. Elks: You are hereby summoned to attend funeral services of our order for Brother Samuel N. Crane, at 3,245 Hull Av., Bronx, N. Y., Saturday, June 27, at 8:30 P. M.
CHAS. M. ERTZ, Exalted Ruler.
WM. T. PHILLIPS, Secretary.

DARRACH—At her residence, 157 East 72d St., on June 26, 1925, Edith Romeyn Darrach, widow of Dr. William Darrach of Germantown, Pa., daughter of the late James M. Aertsen, in her seventy-sixth year. Services at the Church of the Incarnation, 35th St. and Madison Av., Monday, June 29, at 11 A. M.

DAVIS—Mary Josephine. Campbell Funeral Church, Broadway, 66th St.

DOUGLAS—Suddenly, on Thursday, June 25, at 139 West 75th St., Emma L., wife of the late John Douglas. Funeral services at St. Stephen's Church, West 69th St. east of Broadway, on Saturday, June 27, at 2 P. M.

EVERETT—On Thursday, June 25, 1925, Fannie L., beloved wife of Charles M. and devoted mother of George M. Everett. Services at her late residence, 37 Simonson Av., Mariners Harbor, Staten Island, Saturday, June 27, at 8 P. M. Interment private.

FARLOW—On Friday, June 26, 1925, Mary Graham Farlow, widow of William Henry Farlow. Funeral service at her late residence, 3,224 Decatur Av., Sunday at 5 P. M.

FITTER—Frederick Martin, on June 24, husband of Euphemia Henderson Fitter and son of Frederick and Caroline Fitter. Interment Lutheran Cemetery.

FLAHIVE—On June 26, 1925, Edward L., beloved husband of May (nee McCorroy), son of the late John and Rose Flahive, and brother of Mrs. Walter Donovan and Mrs. J. S. Myers, at his residence, 52 West 105th. Funeral on Monday at 9:45. Solemn requiem mass at Church of the Ascension, West 107th St., at 10 A. M. Auto cortege.

HALLOCK — George David, suddenly, on Thursday, June 25, 1925, in his sixty-fourth year. Funeral private, on Saturday, June 27, from his late residence, 39 Willow Av., Plainfield, N. J.

HANF—Alfred, beloved husband of Jennie, on June 25, 1925. Funeral service Campbell Funeral Church, Broadway at 66th St., Sunday, June 28, at 2 P. M.

HANSSLER—Anna, beloved wife of John Hanssler and mother of William, John, Edwin and Katherine. Funeral services Sunday, 2 P. M., at late residence, 457 East 175th St., Bronx. Interment Woodlawn Cemetery.

HARTDEGEN—Suddenly, at Newark, N. J., on Thursday, June 25, 1925, Carl Hartdegen Sr., husband of Anna Kuechler Hartdegen, in his seventy-fourth year. Funeral services will be held at his late home, 362 Sumner Av., Newark, on Sunday, June 28, at 4 P. M.

HUGHES—Charles L., of George Washington Lodge, 285, F. and A. M. Funeral services will be held Sunday, 1 P. M., at the Masonic Temple, 23d St. and 6th Av.

JUDGE—James F., suddenly, at his home, Scranton, Pa., June 19, brother of Martin T. Judge of New York, M. P. Judge of Scranton and Mrs. Joseph Hannick of South Scranton.

KECK—On Thursday, June 25, Major Frank Keck. Services at the Church of the Transfiguration, 1 East 29th St., on Sunday at 2:30 P. M. Interment at Arlington Cemetery.

KECK—Veterans' Association, 71st Regiment, N. G. N. Y. With profound sorrow we announce the death of our comrade, Major Frank Keck, hero of the Spanish-American War, at the age of 72. Funeral services will be held Sunday afternoon at 2:30 o'clock in the Church of the Transfiguration.
R. S. O. LAWSON, President.
LESTER J. SHAY, Secretary.

KECK—Military Order of Foreign Wars, New York Commandery: With deep regret announcement is made of the death June 25, 1925, of Major Frank Keck, Veteran Companion.
WILLIAM SEAMAN BAINBRIDGE, Commander.

KECK—Veterans of the Seventh Regiment, N. G. N. Y.: With sincere regret announcement is made of the death on June 25 of Major Frank Keck (Second Company).
WILLARD C. FISK, President.

KESSEL—On June 25, Henry, beloved husband of Julia D., devoted father of Tessie K. Haber, Charles W. and Louis. Services at his late residence, 311 Beach 149 St., Neponsit, L. I., 10 A. M., Sunday, June 28, and Woodlawn Cemetery at 1 P. M.

LEUBRIE—Guests, on Thursday, June 25, beloved sister of Hannah Friedman, Josephine Maas and Ike Leubrie, devoted aunt of Lillian M. Bernstein, Clarence and Howard Maas. Funeral services at the West End Funeral Chapel, 200 West 91st St., Sunday, June 28, at 9:30 A. M.

LOWENTHAL—Bernhard, beloved husband of Sarah and devoted father of Irving, Simon, May Zinns, Hattie Jaulus and Esther Schientag. Funeral services at Universal Chapel, 52d St. and Lexington Av., Sunday, June 28, at 10 A. M. Chicago papers please copy.

MEYER—On Thursday, June 25, 1925, at her residence, 10753 110th St., Richmond Hill South, Catherine F. Meyer, widow of the late Frederick A. Meyer, mother of Frederick A., William H., Richard L., Henry A. and Minnie Ellis. Funeral services Sunday, June 28, at 2 P. M., Evergreen Cemetery.

O'CONNOR—On Friday, June 26, Francis P., beloved husband of Mary and father of Frances, Joseph, Gertrude, Walter, Vincent and William O'Connor, formerly with James McCreery & Co. Funeral from his late residence, 111 East 175th St., on Monday, June 29, at 9:30 A. M. Requiem mass at Church of St. Margaret Mary at 10 A. M.

ODELL—At Red Bank, N. J., on June 24, 1925, Effel Austin, beloved wife of George F. Odell, in her 38th year. Funeral services at her late home, 300 Broad St., Red Bank, on Sunday afternoon, June 28, 2:30 o'clock. Interment at convenience of family.

QUINN—Sister Louise Marie, on Friday, June 26, 1925, at St. Joseph's Convent, Brentwood, N. Y. Mass of requiem at the convent chapel at 10:30 A. M., Monday, June 29.

REGAN—On Thursday, June 25, James, beloved father of James Jr., Alice, Frank Regan and Mrs. Catherine Margand. Funeral from his late residence, 25 Vermilyea Av., on Monday, June 29; thence to Church of the Good Shepherd, Broadway and 209th St., at 9 A. M. Kindly omit flowers.

ROBB—Mary E. T., June 24, beloved daughter of the late Charles and Ellen Robb and sister of Charles and Annabelle Robb and Ida Carney. Funeral from her late residence, 444 East 141st St., Saturday, the 27th, at 9:30 A. M.; thence to Church of St. Jerome, 138th St. and Alexander Avenue.

ROSS—Sylvester, husband of Theresa A. Terry, on Thursday, June 25, at his home, Valatie, N. Y., after lingering illness. Interment Greenwood Cemetery. Kindly omit flowers.

SHAILER—Suddenly, at her residence, 253 West 76th, on June 26, 1925, Mary V., wife of William Griggs Shailer. Funeral services will be held at chapel of the West Park Presbyterian Church, 86th St. and Amsterdam Av., on Sunday, June 28, at 2 P. M. Interment private.

SHANE—Annie, beloved sister of Ray Cohen, Rose Kornicker, Theresa Schaeffer, Gussie Gilbert, Henry Lang and David Lang. Services at Meyers's Chapel, 226 Lenox Av., Sunday, June 28, at 10:30 A. M.

Advertisements of Births and Deaths for insertion in The New York Times may be telephoned until midnight. LAckawanna 1000.

SHAWLIN—On Friday, June 26, at Kew Gardens, Roy E., beloved husband of Irene Powell Shawlin. Funeral services at the parlors of C. R. Fox, Austin St., Forest Hills, on Saturday at 4:30 P. M. Chicago papers please copy.

SHAWLIN—Roy E. Ravenswood Lodge 777, F. and A. M., Chicago; Forest Hills Lodge 949, F. and A. M.; Columbia Chapter 202, R. A. M.; Damascus Commandery 58, K. T., and Kismet Temple are requested to attend funeral services at Fox Funeral Parlors, Austin St., near Roman Av., Forest Hills, L. I., Saturday at 4:30 P. M. Trains leave Pennsylvania Station at 3:30 P. M., Jamaica station 3:52 P. M., Daylight Saving Time.

SMITH—Miss Marie L. Smith, in her ninety-first year, at the home of her niece, Mrs. Mary V. Harding, 30 South 10th Av., Mount Vernon, N. Y. Interment Mount Hope Cemetery, Rochester, N. Y., Monday, June 29, at 10 A. M.

SPIVACK—Taube, widow of Isaac Spivack, suddenly, on Friday, June 26, at the home of her son, Dr. Charles A. Spivack, 272 West 91st St. Funeral from above address at 10 A. M. Sunday, June 28.

STERN—On Friday evening, June 26, Aaron Stern, beloved husband of Rosa Kuhle Stern and dear father of Walter D. and Dora S. Rothschild. Funeral from the Universal Chapel, 597 Lexington Av., at 52d St., on Sunday afternoon at 2 o'clock.

STOKES—George W.; passed away suddenly at his home, June 24, in his seventy-eighth year. Services at West End Presbyterian Church, 105th St. and Amsterdam Av., 1:30 P. M., Saturday. Please omit flowers. Remains at Funeral Chapel, 851 Amsterdam Av. Interment at convenience of family. St. Louis and Texarkana papers please copy.

STOKES—Headquarters Lafayette Post, G. A. R., No. 140, Department New York. Comrades and Lafayette Camp Sons of Veterans are requested to attend the funeral services of our late comrade, George W. Stokes, at West End Presbyterian Church, Amsterdam Av. and 105th St., 1:30 P. M. Saturday, 27th. Ritual service per order.
M. H. RICHARDSON, Commander.

THORNER—On June 26, 1925, Jacob, in his sixty-third year. Funeral from his late residence, 1,167 Forest Av., Bronx, Sunday, 10 A. M. Interment Mount Zion Cemetery.

VAN LIER—Gus, beloved husband of Sophie and father of Edward. Funeral services at the Campbell Funeral Church, Broadway at 66th St., on Sunday, June 28, 11 A. M. Interment Kensico Cemetery.

WAKELEE—Justus Ingersoll, age 58, formerly of Kingston, N. Y., President of Sedgwick Machine Works of New York City and Poughkeepsie, suddenly at Egypt Mills Club, Egypt Mills, Pa., June 25. Funeral from the residence, Palisade Av., Englewood, N. J., 3 P. M., Sunday, June 28.

WELSH—On June 26, Luke M., husband of Margery and brother of James and John Welsh. Funeral from the home of his aunt, Miss Mary McGoey, 416 West 57th St. Notice of time later.

WEST—On Thursday, June 25, 1925, John William, husband of the late Lillian Rendell West, of 54 Glenwood Road, Upper Montclair, N. J., in his sixty-ninth year. Funeral services will be held at St. James's Episcopal Church, Upper Montclair, on Saturday afternoon at 3:45 o'clock. Erie train leaves Jersey City at 3:01 P. M., Daylight Saving Time.

WUERTH—John L. P., at his residence, 2,569 Bainbridge Av., Fordham, N. Y., on June 26, beloved husband of Sophie C. (nee Fell) and father of Millie, Gertrude, Mathilde and John. Services Sunday, 4 P. M. Funeral private.

In Memoriam.

COHEN—Sarah. In loving memory of my dear mother, who died ten years ago today. You are still with me in spirit.
SON JACK.

FARRELL—Margaret. In loving tribute and in sad and cherished memory of our dearly beloved mother, Margaret Barrett Farrell, who passed away June 27, 1921. Anniversary mass at Mount Carmel Church, White Plains, 7 A. M., June 27.
HER ALWAYS DEVOTED CHILDREN.

FOYE—Catherine V. In loving memory of our daughter and sister, who departed this life June 27, 1922. Mass at St. Theresa's Roman Catholic Church, Brooklyn, 10 A. M., June 28.
FATHER, MOTHER, BROTHER AND SISTER.

ROSENTHAL—Harold Jr. In tender remembrance of a little patient who went home June 27, 1924, who will never be forgotten by
HIS NURSE.

SMITH—In loving memory of Le Grand Smith, who passed away June 27, 1924.

Unveiling.

DRUCKER—Unveiling of the monument in loving memory of our dear wife and mother, Albine Drucker, on Sunday, June 28, 2 o'clock, Washington Cemetery, Section 5. Friends and relatives are invited. If rain, postponed to July 12.

GOLDING—Unveiling of monument in memory of Leo Golding, Sunday, June 28, at 12 noon, Mount Zion Cemetery, Section 12, Soler Brothers' Benevolent Association, friends and relatives invited; in case of rain, postponed until following Sunday.

KATZ—Adam. Relatives and friends of the late Adam Katz are invited to attend the unveiling of a monument erected to his memory, Sunday, June 28, at 10:30 A. M., Mount Carmel Cemetery, Cypress Hills.

KRANISH—Relatives and friends of the late Paige Kranish are invited to attend the unveiling of a monument erected to her memory, Sunday, June 28, 2 o'clock, Mount Zion Cemetery, Section 26.

LEWINSKI—Unveiling of stone in memory of Pauline Lewinski to take place Sunday, June 28, 4 o'clock, at Washington Cemetery. Relatives and friends invited.

REIBSTEIN—Relatives and friends of the late Philip Reibstein are invited to attend the unveiling of a monument erected to his memory Sunday, June 28, at 3 P. M., Washington Cemetery (Section 1), Brooklyn. In case of rain, postponed to July 12.

Kew Gardens

The charm of Kew Gardens impresses itself on everyone who sees it. Why don't you take a look?

Edgeworth Smith
216 W. 34th St., New York City, Lack. 1400 — At Station Plaza, Kew Gardens, L. I., Rich. Hill 1713

UNDERTAKERS.

THE HOME FUNERAL Conducted inexpensively When Death Occurs Call Trafalgar 8200 FRANK E. CAMPBELL "The Funeral Church" (non-sectarian) Broadway at 66th St.

John W. Lyon Personal Service 63 E. 125th St. Harlem 1336.

CEMETERIES.

THE WOODLAWN CEMETERY. Office, 20 East 23d Street. Lexington Avenue Subway to "Woodlawn"

Church Notices Page 14

EDUCATIONAL

Preparatory Schools.

New York Preparatory School 36th Year. DAY AND EVENING DEPTS. New York—72 Park Av., bet. 38 & 39 Sts. Brooklyn—Corner Franklin & Jefferson Avs. SPECIALLY PREPARES FOR COLLEGE, REGENTS. Also WEST POINT and ANNAPOLIS. Send for Catalogue and "Success in Regent Exams." SUMMER TERM: Eve., Just Beginning; Day, Begins July 6.

THE MONTCLAIR ACADEMY. MONTCLAIR, NEW JERSEY. John G. MacVicar Foundation. A college preparatory day and boarding school for boys from the first grade to college. Offers especially attractive accommodations to five-day boarding pupils in the metropolitan district. College Entrance Examination Board standards. For catalog and further information apply to the Registrar.

Business Schools.

PRATT SCHOOL, 63 West 45th Street. SECRETARIAL TRAINING. Individual instruction. Open all Summer.

Dancing.

ARTHUR MURRAY'S STUDIO. America's finest teachers of ballroom dancing. You can learn in six strictly private lessons. Half price this month. 737 Madison Av. Rhinelander 10375.

ALBERT H. HARRIS, 637 Madison Av.—Real instruction ballroom dancing; no freakishness; private and class lessons; investigate. Phone Regent 7236.

PRACTICE dancing with young lady from Paris & Argentina. 3-9 P. M. 132 W. 71st.

Miscellaneous.

TUTORING in Spanish by experienced preparatory teacher; moderate. Box 32, 2,048 Broadway.

SPANISH gentleman wants exchange Spanish for English. C 362 Times.

HYLAN POURS PRAISE ON BOROUGH HEADS

Tells Colleagues He Would Gladly Run on the Same Ticket With Them.

COMPLIMENTS DELANEY TOO

Holds a Sort of Political Love Feast at Special Meeting of Estimate Board.

Mayor Hylan attempted to hold a sort of political love feast at a special meeting of the Board of Estimate yesterday. He showered praise on those of his colleagues who were present and indicated his willingness to run on the same ticket with them for re-election.

There seemed to have been a misunderstanding concerning the meeting, for Controller Craig, Julius Miller, Borough President of Manhattan, and Joseph A. Guider, Borough President of Brooklyn, stayed away, apparently under the impression that there had been an agreement to have no meeting, but to take up the transit matters not disposed of at the last meeting at a special meeting on July 1.

Mayor Hylan made his first play to Henry Bruckner, Borough President of the Bronx. He told Mr. Bruckner that eight years ago he was asked if the selection of Mr. Bruckner to run on the same ticket with him was satisfactory.

"I told them that it was," the Mayor said. "I would gladly run again on the same ticket with him."

The Mayor then made his remarks more general to apply to all his colleagues present, and said:

"I'll be glad to run on any ticket with you—even a five-cent-fare ticket."

Bruckner to Talk Later.

Mr. Bruckner, although not usually subject to embarrassment, hesitated a moment before replying, apparently thinking that with the Bronx Democratic organization uncommitted it was hardly time for him to declare himself.

"I want to thank you for the nice things that you have said about me," he told the Mayor. "I do not want to make a speech now, but wait until the campaign starts and then I'll say all the nice things about you that any mortal man can say of another."

Mayor Hylan seemed to regard this as an unqualified indorsement for he smiled broadly, and some of those in the hearing room applauded.

Borough President John A. Lynch of Richmond, however, declared unqualifiedly for the Mayor and pledged himself and the Richmond Democratic organization to the Mayor.

"The people of New York are intelligent people," Mr. Lynch said, "and I believe that the people will recognize the work you have done and will give you a tribute by their votes at the Fall election that will surpass anything ever heard of in this city before."

William T. Collins, President of the Board of Aldermen and a Tammany man, came in for some of the Mayor's compliments. His only reply was "thank you" and a smile.

Maurice E. Connolly, Borough President of Queens, was not present but was represented by Michael J. Shugrue, Commissioner of Public Works. Mr. Shugrue had little to say in answer to the Mayor's praise of his chief but confined his remarks to Queens subway routes.

Lauds Borough Presidents.

"You have accomplished more than any Borough Presidents ever have," the Mayor said to his colleagues. "You have put millions of dollars in improvements into your boroughs. Much credit is due the Borough Presidents for what they have done."

The Mayor also praised the work of John H. Delaney, Chairman of the Board of Transportation, which he said had accomplished more since last July than the Transit Commission accomplished in three years. He also addressed the newspaper reporters at the meeting, predicting that the "subway trouble makers" would be vanquished and that Borough President Guider would come to an agreement with Mr. Delaney on the Brooklyn subway routes.

"Please give me one day's pleasure by telling what we have done toward providing subways, an independent system with a five-cent fare," the Mayor said in mock appeal to the reporters, whom he accused for the most part of representing a traction controlled press.

"Perhaps I am not always charitable to them," he added with a sigh.

After a great deal of more talk the board got down to the business of the meeting and validated the so-called Steinway loop route in Queens, completing the validation of all the lines in that borough called for by the Board of Transportation's plan.

HYLAN THANKS PELL FOR LAUDING MAYOR

Agrees With Him That 'New York City Is Extraordinarily Well Governed.'

Mayor Hylan wrote to Herbert C. Pell Jr., Democratic State Chairman, yesterday, thanking Mr. Pell for having said that New York City was "extraordinarily well governed" on his return from Europe a few days ago. Mr. Pell, whose continuation as State Chairman is considered doubtful, also declared that no man was bigger than his party, whether he was "Mayor, Governor or any one else." In his letter to Mr. Pell, Mayor Hylan said:

"It was very gratifying to read your statement in the newspaper. I think the great mass of the people feel that the government of the city has been so administered that 'New York can hold up her head with any city in the world,' as you say, and this notwithstanding the gross misrepresentation of the aims and purposes, the progress and achievement of the past seven and a half years which has been the daily diet fed to the people by newspapers, the traction and financial backers of which have had their plans of exploitation interfered with by a humane and honest City Administration.

"Personally, I am confident that the character of the City Administration has amply justified the wide confidence reposed in the municipal officials by the bulk of the electorate. There can be no denial that moral cleanliness does prevail, that self-seeking individuals and corporations have been held in check and that in the conduct of the municipal service fair and impartial justice has been accorded to all.

"Your frank statement that 'the city is extraordinarily well handled by those responsible for her municipal government,' is very encouraging to such public officials who in effectively and honestly discharging their obligations to the people have added prestige to the Democratic Party."

BRONX WOMEN FOR STRAUS.

Ask Flynn to Back State Senator for Aldermanic President.

A group of Bronx women, headed by Mrs. Halsey Wilson, called upon Sheriff Edward J. Flynn, Democratic leader of the Bronx, yesterday, to urge State Senator Nathan Straus Jr. for the Democratic nomination for President of the Board of Aldermen. A similar delegation called on George W. Olvany, leader of Tammany, on behalf of Mr. Straus's candidacy, last Tuesday, and it was learned that petitions for Senator Straus's nomination are being prepared for submission to Maurice E. Connolly, Borough President of Queens, and David S. Rendt, Richmond Democratic leader.

Among those in the delegation of Bronx women were Mrs. A. H. Hausrath, Mrs. Cyrus Miller, Mrs. V. V. McNitt, Mrs. Sigmund Berger, Mrs. Rosalie M. Cohen, Mrs. Harry Brown, Miss Mae Kennedy, Mrs. Philip Schnopf, Mrs. George W. Perkins, Miss Emily Parkins, Miss Christine Merriman, Mrs. James E. Briggs and Mrs. Carroll Brown.

Distributing 'A B C of Hylanism' a Naisance, Says Craig, Telling Enright to Stop It

Controller Charles L. Craig notified Police Commissioner Richard E. Enright yesterday that distribution of copies of the pamplet entitled "The A B C of Hylanism" was a nuisance prohibited by ordinance, and asked the Police Commissioner to enforce it and see that those responsible were punished by fine or imprisonment.

"According to statements appearing in the public press, the Peck Distributing Corporation, 6 East Thirty-ninth Street, has the contract for and is engaged in throwing, casting and distributing 1,000,000 copies of a certain political advertisement known as 'The A B C of Hylanism' in the streets, public places, front yards, courtyards, stoops, halls and letter boxes of buildings in the five boroughs of the City of New York," the Controller wrote in a letter to the Commissioner.

The Controller then quoted the anti-litter ordinance, which, he contended, applied to the distribution, and continued:

"The Code of Ordinances provides that upon conviction a fine of $10 may be imposed, or imprisonment for ten days, or both, for each violation. The proper enforcement of the law by you will result in turning into the city treasury a very substantial sum from these offenders. All of the persons who are engaged in this particular bit of lawlessness are subject to fine and imprisonment.

"The violation is not limited merely to the distributing agency above named, but all who procure or 'cause to be thrown, cast or distributed' such 'A B C of Hylanism' are doing so in violation of this ordinance."

REIDLER IS SENTENCED TO 2 YEARS IN PRISON

Court Calls Offense Heinous—Bolitho and Canty Go to Trial in September.

Special to The New York Times.

MORRISTOWN, N. J., June 26.—A sentence of from two to three years at hard labor in the State Prison was imposed today on Max Reidler, 34 years old, of Rahway, who was the mainstay of the staff of investigators of former Prosecutor James H. Bolitho of Morris County.

Reidler was convicted Wednesday on indictments charging conspiracy to obstruct the liquor enforcement laws, to prevent the prosecution of Joseph Canty for alleged bootlegging, and to have aided Canty to manufacture and sell liquor with impunity. Bolitho and Canty are codefendants under the same indictments.

Trials of the other sixty-odd indictments, of which thirty-six are against Bolitho individually and eleven jointly with Reidler and others, will be deferred until September, it was announced by Supreme Court Justice Parker, who ordered the Special Grand Jury investigation and is presiding at the trials.

John A. Matthews, Reidler's counsel, had expected to have a writ of error in court before sentence was imposed, but could not do so in time, and it is not known when the appeal will be disposed of.

Justice Parker, in sentencing Reidler, called his offense "heinous," and said that while conspiracy is usually only a misdemeanor it was more serious in this instance. He referred to the four motherless children of the defendant, but said that he could not mitigate the penalty on their account, although the Court of Pardons might act on their behalf.

The Court praised Wilfred H. Jayne Jr. of Ocean County, who as a Special Deputy Attorney General conducted the investigation which led to the indictments, submitted his findings to the Special Grand Jury and is acting as prosecutor in the trials. He said that Mr. Jayne's work has "cleared the atmosphere in Morris County," and that the "scandal," which had existed had been abated by the resignation of Bolitho after his indictments.

DENIES VIADUCT PROTEST.

Jewish Order Says Published Article Was Unauthorized.

Henry J. Hyman, Grand Secretary of the Independent Order Free Sons of Israel, denied yesterday that a letter advocating the removal of the New York Central viaduct on Park Avenue from Ninety-sixth Street to the Harlem River sent to the Board of Estimate by Louis Hutter of the Executive Board of the order, had been authorized by the organization. It was reported in THE NEW YORK TIMES on June 14 that Mr. Hutter had sent the letter in behalf of the Executive Board. Mr. Hyman's letter follows:

To the Editor of The New York Times:

Dear Sir: In your edition of June 14 there appeared an article headed as follows: "Says Park Avenue Viaduct Is Peril to Neighbors—Adds to Fire and Crime Problem, Jewish Order Writes Mayor, Asking Its Removal."

The article goes on to state that "the removal of the New York Central Railroad viaduct from Park Avenue between Ninety-sixth Street and the Harlem River is advocated as a desirable municipal improvement in a letter written to Mayor Hylan and the Board of Estimate by Louis Hutter in behalf of the Executive Board of the Independent Order Free Sons of Israel. The letter is now on the calendar of the Board of Estimate."

This article was brought to the attention of the Executive Board of this institution at a meeting held June 24, 1925, and the Grand Secretary has been directed to acquaint you with the fact that the letter referred to in the printed edition of THE TIMES was unauthorized and did not emanate from the office of the order, and at no time was officially sanctioned by its Executive Board, nor was the subject of the viaduct referred to, at any time under discussion, or any action taken thereon at any of its meetings.

Very truly yours,
HENRY J. HYMAN,
Grand Secretary.

PLAN HIGHWAY TO CAPITAL.

New Route Discussed From 178th Street Bridge to Potomac.

Special to The New York Times.

WASHINGTON, June 26.—Dr. S. M. Johnson, managing director of the Lee Highway Association, is in charge of plans which the association is perfecting in consultation with Government officials for a wide boulevard connecting the Arlington Memorial bridge, to be erected over the Potomac River at Washington, and the bridge to be erected over the Hudson connecting Manhattan Island and New Jersey at West 178th Street.

The purpose behind the movement is to relieve motor traffic between Washington and New York. It is intended to choose a route through undeveloped sections of Maryland, Pennsylvania and New Jersey. In the opinion of those connected with the project, it will be cheaper to construct a new route which would avoid large cities than to utilize parts of existing routes for the proposed highway.

The Arlington Memorial bridge is to connect the Arlington National Cemetery, opposite Washington in Virginia, the former estate of General Robert E. Lee, with the Lincoln Memorial in Potomac Park on the Washington side of the Potomac.

Boy Missing Since Last Sunday.

The Missing Persons Bureau last night sent out a general alarm for Francis Rappolt, 13-year-old schoolboy of 558 West 181st Street, who disappeared on Sunday afternoon. Mrs. Nellie Rappolt is his mother, said that the boy had not been seen since he left to go swimming in the Hudson River at Fort Washington Point. He wore a bathing suit under his outer garments and had only 10 cents, which he spent for candy on the way to the river. Mrs. Rappolt said the boy was five feet two inches tall, but weighed only 90 pounds.

Seven Held Up for $290.

Four armed men, two of them wearing handkerchiefs as masks, held up seven men, employes of the Star Publishing Company, a Hearst organization, at 12 Reid Avenue, Brooklyn, early yesterday and robbed them of $290. The holdup men escaped in an automobile. The men were sorting and arranging newspapers for delivery.

ADVISES MUCH CAUTION IN PACIFIC RELATIONS

G. H. Blakeslee, in Honolulu, Expresses Fears of Clash of Asiatics and Anglo-Americans.

HONOLULU, June 26 (AP).—The danger of great racial alignments and possible racial clash in the Pacific, and the need for consideration of race feeling and dignity to avert friction, were pointed out today in a luncheon address at the Y. M. C. A. by Professor G. H. Blakeslee, Professor of History and International Relations of Clark University, Worcester, Mass. He is a member of the Institute of Pacific Relations, which convenes here next week.

Professor Blakeslee said Japan and the United States have now no fundamental clash of interests or policy sufficient to cause war. The Washington Conference and the events following gave a striking change to international relations in the Pacific. The problems of the Pacific, he said, were more difficult of solution than those of the Atlantic, because more serious questions and possible race antagonisms might arise in the Pacific.

The Anglo-American group in the Pacific might find itself opposed by a grouping of Asian races with a prospect of race conflict. The way to avert that conflict is to avoid wounding international sensibilities, and the "intangibles of international relations—success, dignity, pride, sympathy and sensibilities—should be taken into account."

There was a danger, he said, of the United States and the British dominions in the Pacific gradually making one great group and Japan and China and those lower down the Asian coast forming a union against the white group.

"In this the question is not a clash of interest but a question of sensibility, wounded dignity and national feeling, something that takes the utmost consideration, tact and judgment," he said.

$500,000 IN BEQUESTS.

3 Brothers Chief Beneficiaries in Will of Mary D. Graham.

The will of Miss Mary Douglass Graham, who died May 17, leaves nearly $500,000 in specific bequests to relatives and friends. The value of the estate was not disclosed in the will or the petition filed in the Surrogates' Court yesterday.

Malcolm Graham of Boston, and Robert D. Graham of 122 East Thirty-sixth Street, brothers, each receive $75,000, and another brother, John Lorimer Graham of Llanadvurm, Anglesey, North Wales, gets a life income from a trust fund of $100,000. The principal of the fund is to pass to his heirs, if any, upon his death. The following nieces and nephews each receives one-seventh of the residue: Harvey Graham, Woodmere, L. I.; Douglass Graham of 9 Massachusetts Avenue, Boston; Malcolm Graham Jr., of that address; Philip Graham of 131 East Ninty-third Street; Mrs. Anne G. Gould, wife of Jay Gould of 1,082 Fifth Avenue; Mary Douglass Graham of Australia and Elizabeth B. Graham of 122 East Thirty-sixth Street. Bequests of personal effects are made to her brothers, and the will provides that the sum of $67,500 borrowed by the testatrix from the estate of her father shall be paid back.

Lillian B. Graham of Melbourne, Australia and Maud L. Graham of Boston, both sister-in-laws, each get $15,000; Mary Van Dyke Tweedy, and the Rev. George D. Young, cousins, get $5,000 each; Sophie Douglass Wells and Katherine White, each $2,000; Mabel Graham of 1,340 Pacific Street, Brooklyn, a cousin, $15,000; Elizabeth Young of Madison, Wis., $10,000; Henry Young and Lillie Field Graham, cousins, each $5,000.

Graham Brush of Easton, Md., inherits $20,000; Mary Taylor McLean of Summit, N. J., and Amelia Hatfield Mc. Lean, each $10,000; Elizabeth Price, Sarah A. Dickson, Dr. Eugene H. Poole, Mary W. Poillon and the Society of the New York Hospital, each receive $5,000. Bequests of $1,000 were left to several persons, including Eleanor and Anne Douglass Gould of 1,042 Fifth Avenue.

TELL OF GRAFT IN PRISON.

Convicts Testify to Paying or "Loaning" $10,500 at Atlanta.

Special to The New York Times.

ATLANTA, Ga., June 26.—Savannah bootlegger prisoners serving sentences were witnesses at today's session of the trial of L. J. Fletcher and Father T. P. Hayden, former officials of the Federal Prison.

Headed by Willie Haar and Graham Baugh, they told details of alleged payments of $16,500, for which they said they received special privileges in prison. Willie Haar said the $10,500 was a legitimate loan he had made to former Warden Albert E. Sartain and former Deputy Warden Fletcher, while Baugh said the amount represented $1,500 each for seven Savannah prisoners, who were to get "easy assignments" for this money.

The day's sessions were marked by testimony given by Baugh of poker games at the prison, at which large sums were won, the Savannah man testifying to winning nearly $4,000 at one sitting. It also was announced that Albert E. Sartain, former warden, and Lawrence Riehl, his friend, both of Columbus, Ohio, had arrived as witnesses for the defense.

Ernest Haar, Savannah lawyer, brother of Willie Haar, but not involved in any of the liquor charges, testified that he paid to Fletcher $3,500 on behalf of his brother. He said he understood the payment was part of a "legitimate loan" Willie Haar was making to Sartain and Fletcher, and part of the money was to be used by Fletcher in opening an ice business in Miami, Fla.

TURKS PRAY BAREHEADED.

Supreme Court Permits Change in Mosques—Women to Be Aviators.

Copyright, 1925, by The New York Times Company.

By Wireless to THE NEW YORK TIMES.

CONSTANTINOPLE, June 26.—The Turks can now pray bareheaded in their mosques. The senior Judge of the Supreme Court so rules, based on the holy writings, although the Judge is careful to explain that the headgear must be removed as a mark of respect, not because of heat.

This is a logical outcome of the recent decision to abandon the fez for modern Western headdress.

Another sign of the changing times is seen in the announcement that three women have been accepted by the Aviation Association of Angora to be trained as aviators.

NEW FLORIDA ROAD IS PLANNED, HE SAYS

Gov. Martin Discloses That 2,000,000 Acres Have Been Acquired for Project.

WORK TO BEGIN IN 2 WEEKS

Southern Terminus at Tampa or St. Petersburg, He Declares—Trunk Line Junction Withheld.

A group of capitalists in the middle West have purchased 2,000,000 acres of land in Florida and within the next two weeks will begin the construction of a west coast railroad, Governor John W. Martin of that State, who is here at the Vanderbilt Hotel, announced last night.

The backers of the new road are not yet ready to disclose all of their plans, Governor Martin said, but a detailed statement will be made before the construction work is begun. It is planned to complete the road by the autumn of 1926.

Present plans, he said, call for the construction of about 300 miles of single track line starting from some point in Gadsden County and running through Quincy, Tallahassee, Perry, Cross City, Bronson and Crystal River to a southern terminus at either St. Petersburg or Tampa.

While admitting that the backers of the road planned to connect with one of the large trunk lines running through the Mississippi Valley, Governor Martin said that he was not in a position to announce with what road this connection would be made.

In discussing real estate activities in Florida Governor Martin said that it could not rightly be called a boom but a normal development. "Florida," he said, "is about the size of Italy. They have a population of over 40,000,000, while our own population is about 1,000,000. We have millions of acres of the richest virgin soil capable of growing not only one crop a year, but three or four.

"While in Chicago I was informed that a firm there had purchased a tract south of Lake Okeechobee in the Everglades for $8,000,000 which they are going to devote to the raising of sugar cane. We can raise just as good sugar cane as Cuba and more of it.

"The growth of Florida is phenomenal, but it is natural. There are 12,000,000 people in the East who can come to Florida in the Winter and eventually we hope to get most of them there. Miami has grown in the past five years from a city of 29,000 to one of 79,000. Orlando's population has jumped from 9,000 to 23,000 and Tampa's from 60,000 to 94,000. I believe within a few years Miami will be the greatest city in the South.

"Within five years we will have one of the best paved States in the Union. The State is spending $1,000,000 on roads irrespective of what the counties are spending. The State will spend $6,000,000 on reclamation projects in the Everglades in the next two years, irrespective of what the counties are spending."

The Governor will leave here on Sunday for Poland Springs, Me., to attend the convention of Governors there.

JUDGE ROSALSKY ACCUSES LEGISLATORS

Says Lawyers in Assembly Killed Bill Providing Heavier Penalties for Robbers.

In sentencing two hold-up men yesterday to long prison terms, Judge Rosalsky said that efforts by other Judges of General Sessions and himself to obtain heavier penalties for such offenders were blocked in the Legislature by Assemblymen who have lucrative practices in the criminal courts.

Charles Stapleton, 24, of 2,533 Seventh Avenue, and James D. Jones, 20, of 127 Edgecombe Avenue, were before Judge Rosalsky for sentence on their pleas of guilty to the theft of $50 from the cash register of a restaurant at 2,699 Eighth Avenue on the night of June 4 last, after they had held up the employes and patrons with pistols. The Court referred to resolutions adopted the day before by the Board of Trade and Transportation demanding heavier sentences for armed robbers.

"In 1921," Judge Rosalsky said, "there was a crime wave prevalent in this city. The public and the press advocated increased penalties for offenders. Judge Nott of General Sessions and myself appeared before the Assembly Codes Committee and asked that life imprisonment be made the penalty for robbery in the first degree and burglary in the first degree, the crimes which were most commonly practiced.

"I found that the Codes Committee of the Assembly was made up principally of lawyers who practiced in the criminal courts and, of course, the proposed amendments were killed. It seems to me that so long as we have lawyers in the Legislature who practice in the criminal courts it will be useless to apply for increased penalties for these crimes. Apparently their first thought is for their clients—I don't mean the people of the State of New York."

Stapleton was sentenced to eighteen years and Jones to fifteen years in Sing Sing.

SUBWAY ROUTE PROTESTED.

Taxpayers' Body Wants City to Alter Plans to Include Inwood.

Resolutions protesting against the Board of Transportation's plan for a subway in Fort Washington Avenue on the ground that it cannot be extended to Riverdale were adopted last night by the Executive Committee of the Washington Heights Taxpayers' Association at a meeting at 3,785 Broadway. The plan calls for a subway 160 feet underground in Fort Washington Avenue, and members of the association expressed belief that the cost of extending it to Inwood and Riverdale would be prohibitive.

Reginald Pelham Bolton, Secretary of the association, submitted a plan which provides that the route leave Fort Washington Avenue at 178d Street and run to Inwood by way of Broadway, which was rejected by John H. Delaney, Chairman of the Board of Transportation. The association last night moved to ask the board to reconsider its plans before awarding contracts for construction.

CALL WHEELER WITNESSES.

Authorities Summon Them for a Grand Jury Inquiry at Spokane.

GREAT FALLS, Mont., June 26 (AP).—Witnesses who appeared here before the Grand Jury which indicted Gordon Campbell, discoverer of the Kevin-Sunburst oil field, and United States Senator B. K. Wheeler and later testified at the trials of both Campbell and Wheeler, have been subpoenaed again. This time it is for a Grand Jury investigation to be begun at Spokane on Monday.

Jersey Eagles Elect Officers.

Garfield A. McKeen of Bridgeton, N. J., was re-elected President of the New Jersey Fraternal Order of Eagles at a session of the State Convention yesterday at the Eagles Home in Jersey City. James W. Dillon of Jersey City was chosen Vice President. John C. Coffey of Passaic was elected Secretary for the eleventh time. George D. Dodd of Montclair was chosen Conductor. More than 5,000 will take part in a parade from the Eagles' home this afternoon.

THE John Wanamaker STORE NEWS

Broadway to Fourth Ave. 8th to 10th Sts. — Formerly A. T. Stewart — Telephone Stuyvesant 4700 — Store Hours 9 to 5:30

Last Shopping Saturday This Summer

STORE OPEN ALL DAY

Fourth of July! The Day of Outings!

Jaunty Flannel Coats

Lowered for Miss 14 to 20

$15 and $25

Real vacation news to make the Fourth well dressed and festive! Just the coats the younger set wears—reduced as the season advances. In lined and unlined models that meet the fashionable demand for color—in rose, Lanvin green, russet and gray—in both single and double-breasted styles.

Such nice details—of white fur collars, pipings of white flannel or silk braid to accent the slim lines, white gardenias a-bloom in mannish lapels.

Crepe de Chine Dresses

$19.50 and $29.50

Prints! All over designs, polka dots—large and small bias plaids and bold block patterns. Flower shades in pastels trimmed with darker tint, the two-tone as Paris knows it.

Jumper frocks and jabot frocks and variety of style provided by pleated aprons and shirred aprons, pleated panels, collars that tie in scarf fashion and collars that end in slenderizing tabs—just a few of the features.

Less than Half—Jumper Skirts, $5.75
25 wool dresses greatly lowered, $12.75

Second Floor, Old Building—Tenth Street

Women's HOSIERY

Full-fashioned Stockings, $1.15
CUSTOMARY PRICES, $1.50 AND $1.65

Chiffon, medium-sheer and medium weight thread silk stockings, with lisle garter tops and feet. Nude, beige, lariat, noisette, cork and gun metal.

All-over Silk Stockings, $1.65
CUSTOMARY PRICES, $2.25 TO $3

Sheer and medium weight silk with lisle reinforcings at wear points. Exquisite new daytime and evening shades.

$1.65 Sports Stockings, $1.25

Rayon-and-lisle ribbed stockings in fancy checked effects. Plain. Striped two-tone lisle. Rayon-and-lisle. Full fashioned.

Main Aisle, Street Floor, Old Building

Girls' Charming Frocks

$1.95 $2.95 $3.95

CUSTOMARY PRICES, $3.95 TO $10.95

What a collection! Every smart type in fascinating new conceptions. For all types of girls between 6 and 16.

In the summer's favorite materials that were particularly chosen for their attractiveness and because they were made for repeated tubbings. Fine ginghams in new checked, plaided and striped patterns. Plain, striped and dotted dimities. Plain, checked, figured and shadow-striped voiles. English prints. Chambray. Dotted swiss. Printed sateen. Pongee. Plain and striped broadcloth. Linen. Rose, exquisite blues, almond green, maize, leather, red, pink, peach, orchid and white.

Second Floor, Old Building

Little Girls' Frocks, $1.85

CUSTOMARY PRICES, $2.95 TO $3.95

The very frocks little Miss 2 to 6 will need for warm weather days—adorable new models in lovely sheer voiles, printed swisses, striped and figured dimities. Paris-inspired details—quaint little collars and cuffs; gay-colored smockings and embroideries; organdie frills; drawnwork and fine laces.

Maize, rose, pink, green, honeydew, orchid and white.

Little Tots' Sweaters, $1.85

CUSTOMARY PRICES, $2.95 TO $3.95

Pull-overs. Coat sweaters. Turtle neck sweaters. Fascinating new necklines. Plain sweaters. Striped borders. Soft, pure worsted and silk-and-wool in French blue, beige, red, green, brown, navy blue and lovely mixtures. Sizes 2 to 6.

Third Floor, Old Building

FOR THE YOUNGER FOLKS

Trot-Moc Oxfords

$2.95 to $4.45

CUSTOMARY PRICES, $4 TO $6

Smart blucher cut oxfords of best tan or smoked elkskin, with crepe rubber soles and heels. The kind of sturdy footwear that wise mothers choose for active youngsters. The last word in comfort, too, for they are made in moccasin fashion with soles large enough to stand on and plenty of room for the toes.

FOR SMALL BOYS AND GIRLS

$2.95 — Customary Price, $4 — Sizes 6 to 10; C, D and E widths.

$3.65 — Customary Price, $4.50 — 10½ to 13½; C, D and E widths

FOR THE YOUNG MISS

$4.45—CUSTOMARY PRICE, $6

Sizes 1 to 7; B, C and D widths.

First Floor, Old Building

Youths' Four-piece Suits

$23.75

FOR THE $32.50 GRADE

Now is the time of year when the maker of this fine clothing clears his stock in preparation for Autumn business. And so we are able to offer you these seasonable four-piece suits, tailored to Wanamaker standards, at a greatly lowered price.

They're of all-wool fabrics in a wide range of the Summer's colorings. Each suit includes a two-button coat, a vest, and choice of two pairs of long trousers or one pair of trousers and one pair of knickers. Sizes 32 to 38.

Third Floor, Old Building

Profitable Week-end News for MEN!

These SUITS are $36

IN THE BURLINGTON ARCADE SHOP

$50 to $65 Single-Trousers Suits
$50 to $65 Two-Trousers Suits
$50 to $65 Four-piece Golf Suits (BRITISH-MADE AND DOMESTIC)
$60 Blue Serge Suits (SELLING RECENTLY AT $44)
$55 Blue Unfinished Worsteds
$50 to $65 British-made Suits

Wide choice for all men in this group of suits which pleased so many men this week. The pattern range is wide, but the choice of sizes is limited in a pattern. Sizes for most men.

These SUITS at $24

Special purchase of $40 suits—special purchase of $45 to $50 suits, selling recently for $28.50—others from our own stocks of $35 to $45 suits, lowered for the sale.

Wide choice here, too, and great savings with every suit. Light and dark colorings, and models for men and young men.

IN THE LOWER-PRICE STORE

Two-trouser Suits, $24.50

CUSTOMARY PRICE, $35

Fine, seasonable fabrics that in every way measure up to the Lower Price Store's long policy of FABRIC QUALITY. The finest fabrics our experts can find for the money—and tailored so that they will wear and wear.

The models that men are wearing right now and will continue to wear well into the Fall. Single-breasted coats with two or three buttons. Slightly wider trousers—not extreme. And in a range of patterns that will gladden your eyes; stripes, checks, mixtures. Some plain colors, too.

Street Floor, New Building

AMERICANS SEEK LIBERIA'S RUBBER

Harvey Firestone Heads Group Reported in Deal for Huge Plantation Concessions.

PLAN LARGE DEVELOPMENT

Would Build Railways and Roads and Supervise the Country's Finances.

LOAN WILL BE ASKED HERE

Liberian Mission Plans to Negotiate for $5,000,000 to Aid Internal Improvements.

Special to The New York Times.

WASHINGTON, June 26.—American interests headed by Harvey S. Firestone of Akron, Ohio, have practically concluded negotiations for a concession in Liberia to be utilized in the growing of plantation rubber on a large scale.

Coincident with the conclusion of the tentative agreement regarding the rubber concession arrangements have been made for the flotation in the United States of a loan to the Government of Liberia, understood to be for about $5,000,000 to be used in refunding outstanding obligations and for internal improvements in Liberia, particularly on ports, highways and roads. The Liberian Government is understood to have been invited to send a financial commission to the United States to handle the details of the loan agreement.

A tentative agreement regarding the Firestone concession is understood to have been signed at Monrovia, the Liberian capital. Under present plans the concession would be ratified by the Liberian Congress, it is understood, as soon as the financial mission has reported that arrangements have been completed for the loan.

The concession's terms are understood to include the right to construct railways, highways or roads or other means of communication necessary in the development of the rubber project. The terms of the loan are expected to include the right of supervision of customs receipts and, in fact, supervision of the entire financial régime of Liberia, probably by a financial commission of Americans with American experts acting in most of the important capacities.

The rubber plantation was originally a British project, but after the failure of a British firm, ownership was returned to the Liberian Government. Agents of the Firestone interests have for some months been conducting experiments on this plantation and are understood to be convinced that climatic and soil conditions are ideal for the growth of rubber. Trees now growing on this small plantation are expected to be used for seed purposes on vast new areas.

It is expected that water transportation will be used wherever possible and that as the work progresses good surface roads for automotive trucking will be built. Railway projects are also under consideration. The working out of the Firestone project, which is expected to be a large and competitive undertaking, is expected to mark the beginning of a new era in the Liberian Republic, and perhaps lead to other enterprises for the development of natural resources in Liberia.

Under the Liberan law no white foreigner can own land. The Firestone concession, therefore, is understood to involve the granting of a long-term lease. The successful conclusion of the project for the Firestone concession is a step in the plan of American rubber manufacturers to break the grip of the British rubber combination, since the formation of which several years ago the price of crude rubber has risen from 17 to 85 cents a pound.

The Liberian Loan Commission is expected to arrive in New York soon.

TARTOUE WINS DIVORCE.

Jury Finds Artist's Wife Guilty of Acts of Misconduct.

A verdict in favor of Pierre Tartoue, an artist, who sued for a divorce from Claudia Windsor Tartoue, was returned by a jury before Supreme Court Justice Hatting yesterday. The jury found affirmatively on six questions submitted to it involving alleged acts of misconduct on the part of Mme. Tartoue, and found negatively on two charges set up by her against her husband in a counter-claim for divorce.

The marital difficulties of the Tartoues have been in the courts since 1921, two years after their marriage. M. Tartoue began a suit for the annulment of his marriage to Mme. Tartoue on the ground that she had not obtained a divorce from a previous husband. The divorce action was substituted for the annullment suit shortly after Mme. Tartoue lost a suit against the Hotel Ansonia. She alleged that the management of the hotel forcibly ejected her from her rooms while she was ill, but it was brought out in the trial that Mme. Tartoue had been entertaining men in her apartment in the hotel contrary to its regulations.

Pierre Tartoue said last night that he would leave soon for France to work on a war memorial for the City of Paris. He also expects to resume work on a painting of President Coolidge and his father at his home in Vermont, he said.

FINDS LANDLORD GUILTY.

High Court Affirms Conviction for Failure to Provide Heat.

The conviction in Special Sessions of Isaac Flatau of 750 West 181st Street for failure to provide heat and hot water for his tenants at 629 West 138th Street, was affirmed by the Appellate Division of the Supreme Court yesterday. Counsel for Flatau argued on the appeal that it had been conceded that the landlord had furnished enough coal to heat the apartments, and that the trial court had really found him guilty of not removing a janitor who "was not giving proper attention to the tenants."

Deputy Assistant District Attorney McGuire, in asking that the fine of $100, with the alternative of thirty days imprisonment, be affirmed, said that four tenants had appeared at the trial against the landlord and four for him, and said:

"Where there is some evidence of guilt the verdict of a jury or a court upon the facts will ordinarily be deemed conclusive and an appellate court will not interfere with it because the jury or trial court saw fit to believe one set of witnesses."

Judge Asks Wife-Beater To Fight a Man He Picks

Branding a man who would beat his wife as a coward, Magistrate Louis B. Brodsky, in the Tombs Court, yesterday told William Glynn of 275 Spring Street, who was arraigned for beating his wife, that the Court eagerly would offer to arrange a fist fight between Glynn and one of the court officers, who was standing near the prisoner. Glynn uttered no word in acceptance or refusal, and the Magistrate scornfully added: "I don't believe such cowards as you ever fight with a man."

Detective John Devine, the warrant officer of the Fifth District Court, a few hours before had roused Glynn out of bed in his home on the complaint of Glynn's wife. Mrs. Glynn explained to the Magistrate that she had been seeking a separation from her husband in the Domestic Relations Court because of his conduct and that he had assaulted her.

"Glynn, I want you to keep away from Mrs. Glynn," the Magistrate said in paroling the husband for one year.

BOHEMIAN PRINCE BACK HERE TO WED

Edward J. Lebkowicz Comes in Party With Mr. and Mrs. Lehme and Daughter.

ONCE A CLERK IN THIS CITY

Harvey D. Gibson, Banker, Found the French None Too Optimistic Over Security Plans.

Prince Edward John Lebkowicz of Bohemia, who came here a year ago and worked four months in a New York department store and left because he was so embarrassed when people pointed him out, returned yesterday on the Cunarder Aquitania to get married. He declined to give the name of the bride-to-be.

"I may have something to tell in a week or two weeks, but not just now," he said. The Prince was in the party of Mr. and Mrs. Bai Lihme of 280 Park Avenue, and their daughter, Anita. There was a rumor current on board the Aquitania that the two young people were engaged. When Mrs. Lihme was asked if it were true, she smiled and replied, "You had better ask the Prince." Mr. and Mrs. Lihme and their daughter were the guests of Prince Lebkowicz part of the time they were in Europe.

Another passenger was Mrs. Daniel O'Day, Associate Chairman of the Democratic State Committee of New York, who has been spending two months in Algeria and Morocco with her daughter, Miss Ella O'Day. Mrs. O'Day said that she expected to carry out a program with Mrs. Franklin D. Roosevelt to increase the Democratic majority in the Assembly in the November elections. Both she and Mrs. Roosevelt expected, she said, to go out on a campaign of speech-making and to organize the State among the Democratic women voters. This work would be duplicated by a junior group, of which Mrs. Henry Morgenthau was Chairman, she said.

Harvey D. Gibson, President of the New York Trust Company, returned from a short visit to France and Italy. He said that France was now confronted with important problems and the French bankers were alive to the situation, and were not too optimistic about carrying out any plan yet suggested.

"One of the chief difficulties," the banker said, "is that whatever is done will affect generations to come and in the past it has been the tendency in France to rather let each generation meet and solve the problems as they come along."

The Right Rev. John J. Dunn, Auxiliary Bishop of New York, who went to Rome to attend the beatification of Santa Theresa of the Little Flower on May 17, returned with his secretary, Father Thomas J. McDonnell. The Bishop said the sight in St. Peters was the most wonderful he had ever seen.

Another passenger on the Aquitania was James B. Regan, former hotel operator, who returned with Mrs. Regan from a two months' visit to Paris. Others arriving were George Widener, former Senator Joseph I. France of Maryland, Baroness Muehlen and Marc Anthony of Dallas, Texas.

As J. W. Lawlor, the purser of the Aquitania, was walking along the boat deck coming up the bay, a paper drinking cup zigzagged to the deck from the clouds. He looked up and saw a big airship making toward Atlantic Highlands. One of the pilots apparently had taken a drink and then had thrown the cup away.

FREE THINKERS CARRY ON.

Will Oppose Religion in White Plains Schools, President Warns.

WHITE PLAINS, N. Y., June 26.—The Free Thinkers Society of New York will combat the continuance of the religious plan in the schools of this city, it was said today by Joseph Lewis, President of the society, in a telegram sent here.

"Will most assuredly apply Justice Seeger's ruling to the public schools of White Plains. No reason why the Board of Education of White Plains should violate the law," was the terse wording of the message.

This telegram followed the statement yesterday of Superintendent of Schools John W. Lombard that the religious plan would be followed in the schools of White Plains next Fall, unless a court order or a ruling of the State Board of Education enjoined the practice.

Justice Seeger has ruled that instruction in religion was not included in the State curriculum and therefore its teaching during school hours was a violation of the State Education law.

Affirms Dismissal of Tousey Suit.

The Appellate Division affirmed yesterday the decision of the lower court dismissing the suit by Dr. Ralph Tousey to annul his marriage to Mrs. Clara B. Tousey. Mrs. Tousey has been in a sanitarium since 1915. The suit was based on allegations that at the time the parties were married in 1909 Mrs. Tousey concealed from her husband the fact that she was not of normal mentality. A jury decided against Dr. Tousey and on its findings the complaint was dismissed.

Scherer Left $1,915,544 Estate.

Oscar Scherer, Chairman of the board of O. Scherer & Bro., Inc., manufacturers of glazed kid leather, with a factory at Trenton, N. J., left an estate appraised yesterday at $1,915,544, of which $1,578,646 was in securities. He left his estate to his wife, Anna B. Scherer of 930 Park Avenue, and his daughter, Elsie McBurrows.

Utica Editor Owes $25,535; Has $60

UTICA, N. Y., June 26.—B. Franklin Waite, editor and publisher of The Johnson City Life and Herald, a weekly publication, today filed a petition in bankruptcy here with liabilities of $25,535.19. The petition claims Waite's assets total about $60.

EX-MAYOR REYNOLDS GETS A NEW TRIAL

His Conviction With That of Long Beach Ex-Treasurer Set Aside.

FIND THAT CROPSEY ERRED

Appellate Court, 3 to 1, Overturns Adverse Verdict in Grand Larceny Cases.

The conviction of William H. Reynolds, former Mayor of Long Beach, L. I., and John Gracy, former Treasurer there, was reversed yesterday by the Appellate Division in Brooklyn and new trials on the charge of grand larceny were ordered.

Reynolds and Gracy were tried in the Supreme Court at Mineola in June, 1924, after indictments had been returned by the Extraordinary Grand Jury convened by Governor Smith to inquire into conditions in Nassau County. The two men were convicted of the larceny of $2,440 in connection with a Long Beach bond issue of $484,000 for municipal improvements.

They appealed their conviction on May 5 in the Appellate Division, Abel E. Blackmar, former Presiding Justice of that court; Henry A. Uterhart and Peter P. Smith appearing for them. The appeal was opposed by Special Deputy Attorney General Kenneth M. Spence and Robert S. Johnstone.

The majority opinion of the Court reversing the conviction was written by Justice Kapper and concurred in by Justices Jaycox and Manning. Presiding Justice Kelly filed a dissenting opinion, upholding the conviction. The reversal was on the ground that Supreme Court Justice Cropsey, trial judge, erred in his charge to the jury.

The Charge and the Defense.

During the trial it was alleged that the misuse of funds developed in connection with a contract awarded to Dollard & Rosoff for city improvements. The $484,000 bond issue, according to the allegations, was disposed of to a New York firm at 96, but the municipal books of Long Beach recorded the sale at par, or 100. To cover the shortage, it was alleged, Reynolds arranged for payment to the city of $19,360 by Dollard & Rosoff; and that Gracy subsequently reimbursed the contractors by city checks for the same sum. The defense contended that the whole matter was merely one of irregular bookkeeping and that the city lost nothing.

In his opinion Justice Kapper said, in part:

"Justice Cropsey in his charge said: 'I charge you as a matter of law that in this case the payment of this check, which is the basis of the indictment, was improper, unlawfully paid by the defendants, that they had no right in law to pay it. It was the money belonging to the city and it was not paid out according to lawful means, nor for any lawful purpose.

"'So, gentlemen, you have the payment of the money that is the basis of the charge. You have the law that it was city money and you have the law it was unlawfully paid. That means it should not have been paid, but it was paid, and then you have, of course, at least the question of whether these defendants knew it should not be paid.'

Defense Is Sustained.

"The appellants claim that this charge constitutes legal error, and I am of opinion that the contention must be sustained. Whether or not the transaction was a sale of the bonds to Dollard & Rosoff at par for which they owed the city $484,300 was a question of fact, dependent upon whether there was an actual sale at par to them or whether it was a fictitious transaction to make it appear for the sake of the city's credit that the bonds were sold at par.

"The issue here was not alone whether there had been a valid and binding sale of the bonds to Dollard & Rosoff, but further, and of equal if not greater importance, whether in the minds of the parties they understood and believed that the city bonds had actually been sold to Dollard & Rosoff."

Reynolds and Gracy were sentenced immediately after conviction to six months in the Nassau County jail. They were there only a few hours before Uterhart obtained a certificate of reasonable doubt which permitted them to go free pending decision on the appeal.

INSURES HER $50,000 NOSE.

Woman, Whose Job Is Smelling Perfumes, Takes Out a Policy.

A nose valued at $50,000 is paying a visit to New York this week, while Lloyds of London, who have insured it for that sum, are apprehensive lest something befall it. It does not belong to any stage or screen star, and its value does not depend upon its unimpaired beauty, but upon the sense of smell which it shelters.

Blanche Cavitt, an Oklahoma City specialist in perfumes, is the possessor of the precious appendage, which derives its value from its ability to recognize the base of any perfume by the odor. Mrs. Cavitt is sailing next week for a three months' tour of France, Italy and Egypt, but before she left home she took the precaution to have her sense of smell insured for $50,000. No American firm would accept the risk, but Lloyds finally took it at a premium of $400 for the period of the trip.

Mrs. Cavitt is looking forward to several opportunities of exercising her valuable organ which will repay her for the trip. She has been promised, she says, an opportunity to smell a vial of perfume supposed to be over three thousand years old, taken from an Egyptian tomb and now in Paris. Modern perfumers have never succeeded in learning the base of the Egyptian perfumes, but Mrs. Cavitt is anxious to try her educated nose on the problem.

She will also attend the Exposition Internationale des Arts Decoratifs et Industriels Modernes in Paris, which will be attended by perfumers from all over the world. She has been asked to act as a judge at the exposition and also help create a new perfume for the 1926 trade. She is the first American perfumer to be so honored, she says.

Mrs. Cavitt and her husband, R. C. Cavitt of Oklahoma City, are now staying at the Hotel McAlpin. They expect to sail on the Leviathan on July 4.

HELD IN INSURANCE FRAUD.

Former Employes Plead Not Guilty to Company's Charges.

August Bischoff and T. Aubrey MacIntosh, former employes of the City of Hartford Accident and Indemnity Company, were arraigned yesterday before Judge Rosalsky in General Sessions on four grand larceny indictments, charging that they had defrauded the company out of between $10,000 and $40,000 in premiums on workmen's compensation policies on new buildings.

Assistant District Attorney Frank E. Carstarphen told the Court that Bischoff for a considerable period was New York agent for the company and MacIntosh, until July 24, 1924, was in a payroll auditor in the company's office at 110 William Street. He alleged that premiums collected from the builders of the Yorkville Bank at Third Avenue and Eighty-fifth Street and apartment houses in the Bronx had not been delivered to the company. Both men pleaded not guilty. Bischoff was held in $10,000 bail and MacIntosh $5,000.

Park Av. Methodists to Have Church Linked With 15-Story Apartment House

Supreme Court Justice Tierney yesterday approved an application by the Park Avenue Methodist Episcopal Church to lease its property at the southeast corner of Park Avenue and Eighty-sixth Street to the Heghar Realty Corporation for the erection there of a fifteen-story apartment house on the Park Avenue side, and a church structure, with two additional stories above it for church purposes on the Eighty-sixth Street front. The court permits the mortgaging of the property by the tenant for a sum not to exceed $900,000.

The petition of the church trustees stated that their present building is old and out of repair and that it would cost at least $100,000 to put it into proper condition, and even then the congregation would have an old building. For that reason, they have been studying for more than a year plans for the improvement of the property, which would include a new church, and entered into the present lease, which is guaranteed by the Hegeman-Harris Company.

Under the terms of the lease the building is to be designed by Henry C. Pelton, the architect, who has been consulting with the church as to the improvement of its property. The lease runs for twenty-one years and four months, and the tenant has two renewal periods of twenty-one years each. The pastor of the church is to have a seven-room apartment in the new apartment house, and the realty company agrees to pay the church 40 per cent. of the net profits from the operation of the building, which are guaranteed to be not less than $10,000 a year. The church believes that this sum will almost pay the running expenses of the congregation. The church now has cash assets of $19,000 and debts of $50,000, which include a mortgage of $22,500 on the property. The lease was approved by the Quarterly Conference of the Methodist Episcopal Church.

The Park Avenue Methodist Church vacated its building more than a year ago, when it was planned to carry out a somewhat similar idea which did not materialize. The congregation since then has used the Park Avenue Presbyterian Church in Eighty-fifth Street, of which the Rev. Tertius Van Dyke is pastor.

COLE'S WIDOW LEFT $130,000 TO DOCTOR

Dr. F. F. Ward Gets Bulk of Circus Man's Estate Under Her Will.

REDUCED BY LITIGATION

Contests Against Relatives Cost $147,500—Physician Received $59,998 in 1918.

Dr. Freeman Ford Ward of 121 East Sixtieth Street received more than $130,000 under the will of Mrs. Margaret C. Cole, widow of Washington W. Cole, for many years head of Cole Bros., Circus, and later managing director of Barnum & Bailey's, after the shows had combined, and also received $59,098 from Mrs. Cole two years before her death. This was disclosed yesterday in the appraisal of Mrs. Cole's estate, which showed that she left property of a gross value of $270,231 and a net value of $145,123.

The estate was reduced by costly litigation, due not only to attempts by her relatives to break the will but also because it was necessary for her executors to sue for the construction of her husband's will. The report said that the expenses of the litigation were $62,500, and that a suit brought to break the will in favor of Dr. Ward was settled for $750,000. An affidavit by Dr. Ward said that another contest was threatened by Mabel Witz, a niece, of Indianapolis, and that $10,000 was paid to compromise her claim. The contestants were represented by Clarence S. Darrow of Chicago and Frank P. Walsh of New York.

Mrs. Cole, who died May 14, 1920, left $20,000 to the American Female Guardian Society and $1,000 each to her brothers, Samuel H. and William F. Koble, and her sister, Kate Rader. Another sister, Mrs. Nancy Strife, received the life income from $20,000. The remainder of the estate, amounting to $118,093 and the $20,000 after the death of the sister, went to Dr. Ward.

An affidavit was made in the proceedings by the physician to prove that the gift to him of stocks and bonds amounting to $59,098 in 1918 was not made in anticipation of death, and for that reason should not be taxed. Dr. Ward said he had been Mrs. Cole's physician since 1909 and that she appreciated his attentions and wanted to make him financially independent.

"Before making this gift to me," he said, "she told me she was planning to build a home to be used as a sanitarium, and would leave it to me so that I could take patients at low rates and aid deserving persons. The war interfered with her plans, and she gave me the securities absolutely in gratitude for my attention and services. Mrs. Cole required special care because of an injury to her lower limbs sustained in an elevator accident in 1909, which left them paralyzed. I constructed special apparatus to aid her in bathing and in being moved from her bed to her chair and into her automobile. She was in the best of health mentally and physically until a few days before her death, when an accident occurred while she was being moved by her nurse and attendant in her home. She fell and the resulting shock caused her to be confined to her bed, after which pneumonia set in and caused her death."

The appraisal shows that Mrs. Cole owned securities valued at $105,859, and that $125,350 was due her under the will of her husband. The relatives who contested the will accused Dr. Ward of using undue influence.

MODERN HOTEL FOR DUBLIN.

American Syndicate Will Rebuild the Famous Gresham House.

Copyright, 1925, by The New York Times Company.
Special Cable to THE NEW YORK TIMES.

LONDON, June 26.—The Gresham Hotel, Dublin's most famous hostelry, where fourteen British officers were killed by Irish Republicans during the trouble which preceded the granting of self-government to the Irish Free State, and which afterward was burned down by the de Valera party, is to be rebuilt on a big scale by an American syndicate.

The syndicate has bought the site of the Gresham, according to The Morning Post, and will build a hostelry on modern lines which will be a distinct innovation in Ireland.

KEEPS BEATEN CHILD FROM HER PARENTS

Court Reserves Decision but Declares Victim Shall Not Be Returned to Her Home.

SPANKING WINS APPROVAL

Queens Community Council Sanctions Punishment That Makes Sitting Painful.

After hearing both sides in the case of the Queensborough Children's Society against the father and stepmother of Hazel Larsen, 9 years old, of 10,119 126th Street, Richmond Hill, in the Children's Court of Jamaica yesterday Justice Boyle decided that the child should not be allowed to return to her home pending further investigation of the charges that the child's mother had beaten her cruelly.

Last Tuesday Magistrate Gresser in Jamaica police court dismissed a charge of assault against Mrs. Bessie Larsen, the child's stepmother, and upheld her rights to beat the child, although an agent of the society testified that Hazel's body was discolored with bruises from head to waist. Dr. H. F. Coffin of Jamaica, who examined Hazel, also found bruises on one cheek, a scalp wound, a bruise that encircled and discolored her right eye and bruises on her back and arms.

In reserving decision on final disposition of the child, Justice Boyle said:

"I reserve decision on the whole matter and in the meantime will get the probation officer's report. I don't mind telling you that the child will not be allowed to go home. All else in the case will be adjourned until a week from today."

When the case was called Justice Boyle reminded the litigants that his duty was to protect parents as well as children. Attorney Joseph Clark appeared for the parents and when he tried to show extenuating circumstances in behalf of Mrs. Larsen Justice Boyle said that he could see none. "When a parent loses control of his or her temper, the resulting violence is not corrective," he said.

When Mr. Clark protested to the Court that the case was being tried in the presence of reporters, Justice Boyle reminded him that on Tuesday, when Magistrate Gresser decided against the society and approved the beating, it had been granted full publicity and that he was disposed to continue the same freedom of publicity. As a rule Children's Court proceedings are not public.

Through their attorney the parents offered to find a home for the little girl with the paternal grandparents in Cypress Hills, but this was refused. The child was taken to the Brooklyn shelter of the society.

The case has aroused much local interest. The Hunters Point Community Council at a meeting Thursday evening went on record as in favor of "intermittent castigation of children until they were unable to sit down." Magistrate Gresser in dismissing the original complaint had declared in court that he beat his own children they could not sit down.

The subject was introduced at the Community Council meeting by President William Leamy, who said that often when he was a child he had to sit on a pillow after a session with his father.

"I don't believe in beating a child black and blue," he said, "but I do believe in old-time spanking. Many a good old-time spanking I received in my boyhood days and I have thanked my father for it since."

Mrs. Margaret Martin, who said she found time to do much civic work, attend the movies and rear seven children, remarked:

"Look at my children. Not one of them has ever had their name in the paper for being arrested. Why? Because I gave them plenty of this." She emphasized her remarks by shaking aloft her good right hand. She was applauded vigorously.

Woman Who Killed Annoyer Freed.

Mrs. Anna E. Mayer, 42 years old, of 445 East Nineteenth Street was freed yesterday on a homicide charge in General Sessions after Judge Rosalsky was informed that the Grand Jury had refused to indict her for the stabbing and killing of Charles Engelka several weeks ago in front of her home. Engelka was infatuated with the woman. A witness who was escorting her home at the time of the killing testified that she acted in self-defense.

Pictures *of the* News

THE PRESIDENT in the Bay State—President and Mrs. Coolidge welcomed by their nearest neighbors at Swampscott in the garden of White Court; the Chief Executive takes a walk with Mrs. Coolidge and "Rob Roy"; view of the Summer White House; the happiest newsboy in New England.

HISTORY OF THE ROSE—Scene from "Rosaria," the pageant at the annual festival at Portland, Oregon.

BON VOYAGE to MacMillan—The entire town of Wiscasset, Maine, turns out to wish "Godspeed" to the explorer as he leaves on his ninth Polar trip.

STATEN ISLAND screened from view—Aviator laying a curtain of smoke over a battalion of tanks in the air circus staged by the 27th Division of the New York National Guard at Miller Field.

The New York Times
Rotogravure-Picture Section
TOMORROW

The New York Times accepts no returns. Newsdealers can supply only the regular demand. Order in advance.

BRITISH HEAR REICH WILL TAKE COMPACT

But London Expects Much Diplomatic Jockeying Before Final Acceptance.

GERMANS TO CONFER TODAY

May Ask Elucidation of Briand Note—Surprised at Our Objection to Role of Guarantor.

By EDWIN L. JAMES.
Copyright, 1925, by The New York Times Company.
By Wireless to THE NEW YORK TIMES.

LONDON, June 26.—The British Foreign Office is understood to have received from Berlin assurances that the Reich is willing to accept the French security note as the basis for negotiations. The German capital, it is said, is also not alarmed by Foreign Minister Chamberlain's speech in the House of Commons, which was closely listened to by the German Ambassador here.

London regards these manifestations as meaning that Berlin will place no great obstacles in the way of beginning early negotiations and expects Germany to apply for admission to the League of Nations in September.

While optimistic as to Berlin's general intentions, London expects that there will be difficult, almost painful, negotiations respecting France's claims in connection with the Rhine treaty. In any event Berlin would generally be expected to try to bargain, no matter what offer might be made, and in particular with regard to France's attitude of wishing to guarantee arbitration treaties between Germany and other countries, in the circumstances, of course, meaning treaties between the Reich on the one hand and Poland and Czechoslovakia on the other hand.

This feature of the situation disturbs public opinion here, as was shown in the Common on the night before last, and in its effect of extending France's guardianship over her European allies, of course, does not please the British Foreign Office. But Mr. Chamberlain apparently believes that Britain cannot have the whole thing her way, and, indeed, it would be very difficult to get the French to enter any arrangement which amounted to throwing their allies overboard.

Much Jockeying Expected.

Probably the Germans recognize that, and see in the beginning negotiations with the French note as a basis, reserving the right to suggest their own amendments, a better chance of having their way than by arguing the issue directly with France through a further exchange of preliminary notes. It is recognized here that German statesmen must do a certain amount of jockeying, if only for home consumption. This need is believed to account for the emphasis the German press places upon the danger of France marching across Germany to aid Poland in case France's ally gets mixed up in a war.

Of course, no one knows better than German military experts no French army could fight in Poland with its lines of communications across a hostile Germany. But the argument goes well in Germany.

What the Germans really wish to guard against is not a French march across Germany to fight some one else, but a French march across the Rhine to fight Germany in case Germany is involved in a war with France's allies in a manner which the French might judge aggression. Therefore a point important for Germans is defining aggression. And Germany sees full well that this issue will in all likelihood go to the League of Nations.

Despite all the words wasted on the subject it should be quite clear that the working out of the security compact as planned, so that France has the right to cross the Rhine only under specified conditions, in which she is not the sole judge, offers Germany more guarantees than she has now when France reserves the right to cross the Rhine when she alone judges just, as for example the occupation of the Ruhr.

Of course it is true that the proposed compact would give France more protection from Germany than it would give Germany from France, but then what is the issue of security if not the protection of France? That is the basis of the whole proposition, as the Germans know full well.

What Germany stands to gain is readmittance into the councils of Europe, and as London judges, she intends to embrace the opportunity. There will be a good deal of diplomatic chess playing, but the British believe Germany has made up her mind to play with the Allies rather than with Red Russia, and as it is seen here that would be not the smallest result of the Rhine compact.

The Wilhelmstrasse belief is that the conference regarding the security compact can hardly be held before the next League of Nations meeting in September, since the preliminary interchange of notes alone would take up too much time to allow this. It is understood to be the firm belief of the highest German Government officials that Germany cannot possibly become a member of the League before the security compact question is cleaned up. Incidentally the German spokesmen today re-emphasized the idea that the German proposals were merely intended as a basis for discussion and not aimed at seeking to bind the Entente to accepting a special form of security compact. In contradiction with this attitude of Germany, Germans here today stress the belief that France in answering the German proposals a few days ago sought to bind Germany to a special form of compact based entirely on French desires.

The principal thing needed first of all just now, according to one authoritative German commentator on the French note, is to find out exactly what the note means.

"It is a crossword puzzle in its present form," he said. "The first of the arbitration courts which it suggests should be summoned in order to explain the meaning of the note itself."

Inquiries in Wilhelmstrasse official circles today on whether the Germans thought there might possibly be American cooperation in a conference on the security compact elicited the statement that it seemed hardly probable, owing to the changed European conditions since the days of the Cuno proposal and the creation of the Dawes plan.

Criticism Here Surprises Berlin.

By T. R. YBARRA.
Copyright, 1925, by The New York Times Company.
By Wireless to THE NEW YORK TIMES.

BERLIN, June 26.—High Wilhelmstrasse political circles do not see any reason why American public opinion should be alarmed or displeased at the clause in the recent German peace security compact proposals advocating having America act as a sort of guarantor of such compact, it became known here today.

The viewpoint expressed by spokesmen, whose statements may be considered authoritative, is that the allusion to America in the German proposals last February is merely due to the fact that America was interested in the previous attempt by the Cuno Government of Germany to conclude a security compact with the Entente. This American interest was later greatly increased by the American part in the creation of Dawes plan London conference, where America played a leading though unofficial role.

German commentors well acquainted with the official German Government view expressly deny that there was any idea of entangling America in European quarrels when America was mentioned in the German compact proposals as a possible guarantor. It is felt here that a section of American public opinion in seeing and criticising such an intention in the German proposals is barking up the wrong tree, since no such thing was contemplated or intended.

The impression prevailing in authoritative political circles here is that a conference must be held regarding the security compact before Germany can enter the League of Nations. This is diametrically opposed to the view—held among others by the noted Socialist leader Herr Breitscheid—that Germany should first enter the League, whereupon the security compact problems could be solved far more easily than with Germany remaining outside the League.

Germans to Confer Today.

BERLIN, June 26 (AP).—Preliminary consideration of the reply of Aristide Briand, the French Foreign Minister, to Germany's security compact proposal has progressed sufficiently to warrant Dr. Luther, the Chancellor, to call a conference of the Premiers of the Federated States for tomorrow. After this conference the Government will continue its program for further action.

It is believed in competent quarters that this further action will embrace chiefly a formal query to the Paris Government requesting elucidation of the arbitration treaties and of the character and prerogatives which it is proposed shall be imposed on the so-called guarantor, as both problems, in the opinion of official quarters here, are too vaguely defined in the French reply.

It is admitted that the Cabinet discussions have been rather negative. The Ministers have seemed to agree that M. Briand's reply leaves the entire question of the formulation of security compact in a state of "insecurity," inasmuch as it projects a multitude of complicated juridical problems into the discussions.

Teacher Ends 52 Years' Work; Her Pupils of 1883 Pay Tribute

Forty members of the class of 1883 of Public School 28 met yesterday at the commencement exercises of Public School 51 at 519 West Forty-fourth Street to pay tribute to a former teacher, Miss Elizabeth Begen, who has just completed her fifty-second year of teaching in the city schools. Miss Begen, who lives at the Hotel St. Paul, Columbus Avenue and Sixtieth Street, began her work at Public School 28, at 257 West Fortieth Street, and was there many years until her transfer to Public School 51 eleven years ago. She retired from active service yesterday.

A testimonial, signed by more than forty pupils of the class of 1883, was presented to Miss Begen by Harman A. Heydt of 301 West Ninety-first Street. Other speakers among the alumni included Colonel Edwin W. Dayton, Bianca La Manna and Julius P. Witmark. Chief Justice Peter Schmuck of the City Court, also of the class of 1883, was at the last moment unable to attend the reunion. Miss Begen, in accepting the testimonial, thanked her former pupils for the gift and expressed regret that she was leaving the teaching staff.

USE LOCAL ANESTHETIC FOR BRAIN OPERATION

Man Blind Two Years Cries 'I Can See,' as Surgeon Removes Tumor.

Two years of total blindness for Benjamin Delobowsky, 28 years old, a clothing worker, of 386 East Tenth Street, was ended by one of the strangest operations ever performed, it was announced yesterday by L. J. Frank, Superintendent of Beth Israel Hospital.

Neurologists and brain surgeons, it was stated, found in an examination which continued over two months, that Delobowsky was suffering from a tumor of the brain, and that his blindness was only one of several ailments from which he had long been a sufferer. They recommended an operation on the brain, always a delicate proceeding, and also, which was more unusual, that it be performed while the patient was under only a local anesthetic, because his condition made it inadvisable to apply a general anesthetic.

Delobowsky was conscious while he was on the operating table and the surgeons made the incision and isolated the tumor which was removed immediately. Even while the surgeons were beside the patient, Delobowsky cried: "I can see! I can see!" and before leaving the table, it was said, he recognized objects placed before him.

LIBRARY CONFERENCE ENDS.

"Everyday English" Discussed at Closing Swampscott Session.

Special to The New York Times.

SWAMPSCOTT, Mass., June 26.—The All-New England Library Conference and the annual meeting of the Special Libraries Association of America ended this evening with a dinner and joint meeting at which Professor Roy Davis of Boston University and Dr. Francis K. Ball of Ginn & Co. discussed "Everyday English."

Frank H. Chase, Reference Librarian of the Boston Public Library, was elected President of the Massachusetts Library Club, which held its annual meeting this morning. Other officers elected were Florence E. Wheeler of Leominster and Jane A. Hewitt of Norwood, Vice Presidents; Bertha Hartzell, Corresponding Secretary; Gordon W. Hill of Fair Haven, Recording Secretary; George H. Evans of Somerville, Treasurer, and W. N. Seaver, Editor.

Officers elected by the Special Libraries Association were Daniel N. Handy, librarian of the Insurance Library Association of Boston, President; W. F. Jacob of Schenectady and Margaret Reynolds of Milwaukee, Vice Presidents; Gertrude D. Peterkin, Secretary-Treasurer. Lottie Watson was made voluntary assistant to the Secretary-Treasurer. John Cotton Dana and Rebecca Rankin were chosen for the Executive Board and H. O. Brougham continues as editor of Special Libraries.

John Hayes Hammond Jr., acted as host to a party of librarians this afternoon at his estate near Gloucester. He played for them an organ which he has invented. Miss Kathryne Loring served refreshments at her estate in Magnolia.

Lucy M. Salmon, Professor of History at Vassar College, addressed the newspaper group on "The Justice Collection of Newspaper Material at Vassar College." Professor Harry B. Center of Boston University spoke of the value of the newspaper library to the newspaper.

At a round table of this group methods of preserving newspapers for the future were discussed by Maurice Symonds, librarian of The New York Daily News, who described the treatment of Japanese tissue used in the New York Public Library.

IS HOST TO NEIGHBORHOOD.

Man Who Vowed to Die Poor Gives Away 12,000 Boxes of Candy.

Having vowed not to die rich, John Doukas, owner of a confectionery store at 50 Avenue B, following an annual custom of the last seven years, yesterday distributed more than 12,000 boxes of candy to more than twenty-five charity organizations of the city. The occasion was the forty-ninth birthday of the proprietor.

Last evening Avenue B, between Fourth and Fifth Streets, was decked with flags of all nationalities, and in front of the store a seven-piece orchestra was playing. Later in the evening there was a general dance for all the neighborhood in the street. The celebration will continue several days, with all the patrons receiving souvenirs.

Mr. Doukas came to this country thirty-one years ago from Sparta, Greece. He began life with $1.50 and no knowledge of the language. Gradually he built up his business, and is now known all over the east side for his philanthropy.

RADIO.
See page 14 for complete radio programs.—Advt.

DR. LARKIN TO QUIT THE PAROLE BOARD

Will Resign to Become Dannemora Prison Physican at Lower Salary.

DENIES CRITICISM IS CAUSE

Says That New Work Will Fit In Better With His Medical Practice.

GOVERNOR GAINS CONTROL

Choice of a Democrat Would Place the Party in the Majority on Parole Body.

Special to The New York Times.

OSSINING, N. Y., June 26.—Dr. Elmer Larkin, a Republican appointee on the State Board of Parole, will resign his position, it was learned today, to accept the more arduous and less remunerative post of physician at Dannemora Prison. Dr. Larkin admitted he intended to resign.

Dr. Larkin's resignation will be sent to Governor Smith to become effective July 1, twenty months before the expiration of his term, and politicians are wondering, as the Parole Board is still being criticized for its alleged favoritism to Robert P. Brindell and William H. Anderson, why he plans to quit now. The speculations about the significance of the action are further complicated by the fact that it would give Governor Smith the first opportunity he has had to gain control of the board by appointing a Democrat and also by the fact that Dr. Larkin was appointed to his new post by Superintendent of Prisons James L. Long, the only Democrat of the board's three members.

Dr. Larkin's work as a member of the Parole Board has required only thirty-three days' service a year and pays $3,600 annually. His position at Dannemora will demand several hours of his time every day in the year and will pay only $3,500 annually.

He and George W. Benham of Auburn have been the two Republican members of the board. They were criticized when Brindell, convicted of extortion in stopping a strike in the building trades and found guilty of violating prison regulations, after which a guard was discharged, was paroled at the first opportunity permissible. They were criticized again when Anderson, convicted of forgery, was paroled after he had served only nine months, although the board had gone on record the previous month as opposed to paroling any prisoner until he had served one year.

In the latter instance former Governor Whitman, who first appointed both Dr. Larkin and Mr. Benham eight years ago, was counsel for Anderson, but Dr. Larkin and Mr. Benham, who alone voted to abolish their ruling and release Anderson, denied then that they favored Anderson because either Mr. Whitman or the prisoner was a Republican.

The attitude of the Parole Board toward Brindell has been repeatedly criticized by Samuel Untermyer, who has said the labor leader violated his parole by taking part in union affairs. The board refused to permit him to subpoena witnesses at a hearing of the charges Mr. Untermyer made against Brindell, but the lawyer was appointed a Special Deputy Attorney General at the beginning of the hearings this month and will continue the examination of witnesses when he returns from Europe in September. Meanwhile, Brindell has been "exiled" from New York City.

Dr. Larkin denied he was resigning because the board had been criticized for its treatment of Brindell.

"I found that the work of prison physician would fit in with my medical practice, whereas the parole work interfered with my medical work in Plattsburgh," he said. "There is no politics in the change. I am a Republican and Superintendent Long is a Democrat."

Governor Smith is expected to name a successor to Dr. Larkin immediately after he receives the latter's resignation. Heretofore when complaints have been made to Mr. Smith about parole matters he has pointed out he had no control over the body, and once declared one of the board's members had never even called on him.

Special to The New York Times.

ALBANY, N. Y., June 26.—Speaking of the resignation of Dr. Larkin, Governor Smith said tonight he had not received any notification of it, nor had he any intimation of it.

"I cannot say who will be appointed to the position," he said, "and, in fact, I cannot say anything about it until I receive the resignation of Dr. Larkin. Naturally I should want a high-type man for a position of this kind."

ASKS RELIEF FROM CLAIM OF ATTORNEY

Widow of J. H. Flagler Says He Demands $100,000 Fee in Will Litigation.

Mrs. Beatrice W. Flagler, widow of John H. Flagler, capitalist, who died Sept. 8, 1922, filed suit in the Supreme Court yesterday to revoke a retainer given by her to Clarence I. Spellman, an attorney of Kansas City, in her litigation to obtain a larger share of her husband's estate than the $10,000 in cash and $300,000 for life left to her in his will. Mrs. Flagler said that the lawyer is now demanding $100,000 for his services although he did nothing of any value for her.

The complaint alleges that although Mr. Spellman is not admitted to practice law in New York State, he induced her on Sept. 16, 1922, eight days after her husband's death, to sign an agreement by which she retained him to obtain for her a larger share of the Flagler estate, and agreed to give him one-half of all she received. The agreement also provided that she would not make any settlement with the Flagler estate without his permission.

Mrs. Flagler alleges that between the date of the retainer and Sept. 1, 1923, when she notified Mr. Spellman that he had been discharged, he instituted no legal proceedings in her behalf in connection with her husband's estate except that on one occasion an attorney representing him appeared in the Surrogates' Court on an application in respect to her dower interest in the Flagler realty.

Mrs. Flagler said that the lawyer has demanded $100,000 for his services and has served notice on the executors under the John H. Flagler will that he is to receive one-half of all sums to be paid to her. She asks that the retainer be surrendered and canceled on the ground that it is a "champertous, unlawful and unconscionable agreement," and also wants an injunction restraining the lawyer from attempting to collect anything from her share of the Flagler estate.

CANTON IS CALMER; MISSIONARIES OUT

But Some Foreign Religious Teachers in Rural Area Are Not Heard From.

SHANGHAI SHOPS OPEN

But the Shipping and Factory Strikers There Continue in Force.

HONGKONG, June 26 (AP).—A wireless message from Canton said everything was quiet there this morning.

Some of the crews of the Indo-China Navigation Company's ships who went on strike are returning to their ships.

A British gunboat has gone to Wuchow.

A food-control system has been established at Macao, the Portuguese colony at the mouth of the Canton River.

All the foreign missionaries have escaped from Canton, but there are grave fears concerning the fate of some of those in the country districts from whom nothing has been heard since the outbreak of the anti-foreign movement. This is the report of O. W. McMillen and W. W. Creighton, American Presbyterian missionaries, who arrived today from Canton.

The anti-foreign propaganda in that city, they said, included anti-American placards. A communistic group was persistently circulating wild rumors designed to mislead the Chinese public.

Copyright, 1925, by The New York Times Company. By Wireless to THE NEW YORK TIMES.

HONGKONG, June 26.—The American community in Hongkong is indignant regarding a statement of the Canton Christian College, telegraphed to America, that the Shameen defense forces wantonly fired on the Canton students. Dr. Alexander Baxter, Vice President of the college, today made a signed statement in the presence of Hongkong officials that the college statement was issued upon incorrect information and he now agrees that responsibility rests with the Chinese.

The developments in Shanghai are easing the tension here but the strike is spreading slowly, affecting the ferries and sanitary service, but inconveniencing the Chinese more than foreigners.

Reports from Canton indicate a dearth of food and high prices there. The strikers from Hongkong who went to Canton are feeling the pinch as a result and some are returning here.

The Hongkong community once more is carrying on cheerfully with a strong but unofficial opinion in favor of a fight to the finish to teach the strikers a salutary lesson.

British Protest Canton Killing.

PEKING, June 26 (AP).—The British Minister is sending a note to the Chinese Foreign Office today formally protesting against the action of the Chinese at Canton last Tuesday in firing upon the British concession and wounding British subjects.

AMOY, June 26 (AP).—Some minor anti-foreign demonstrations took place here yesterday and the student element, agitating for a general strike and boycott of foreigners, is becoming more excited.

Chinese authorities and foreign business men are exerting every effort to prevent the movement from becoming effective. Measures are being taken to protect foreigners.

A Japanese gunboat has arrived and American and British marines are expected.

Copyright, 1925, by The New York Times Company. By Wireless to THE NEW YORK TIMES.

PEKING, June 26.—Although the British Chargé d'Affaires has repeatedly pressed the Chinese Government to prevent the placarding of the city with anti-British propaganda, only a few of the numerous objectionable posters have been torn down.

Some are visible this evening at the Chien-men gate, where the traffic is heaviest, including a huge square of Manchester cotton on which is printed demands for the removal of the British Chargé d'Affaires, the dismissal of the British Consuls at Shanghai and Hankow, punishment of the "culprits" in Shanghai and the surrender of the British and Japanese concessions throughout China.

They could not have been put up without the cognizance of the police and the approval of higher authority.

SHANGHAI SHOPS OPEN.

Partial Peace Fails to Stop Shipping and Mill Strikes.

SHANGHAI, June 26 (AP).—The general strike has terminated. All the larger stores are reopening, but shipping remains paralyzed, and the Japanese and British cotton mills are still closed. The radicals continue to support the general strike and boycott of foreigners, and to frighten the workers away from many establishments.

Hsu Yuan, Commissioner for Foreign Affairs, led a procession of automobiles through the streets of the settlement this morning with the City Magistrate and other officials, bearing banners inscribed "All shops should reopen. The Government takes full responsibility for the negotiations."

Several crowds of Chinese strikers and rowdies entered the International Settlement today, stoned and held up street cars. Later they were dispersed by the police.

A meeting of the Shanghai Students' Union yesterday decided to issue an appeal to all Chinese students throughout the country to "learn the art of war and be ready to fight for their country." It was resolved to petition the military chiefs to select lecturers to "arouse the patriotism of the people and soldiers."

The student demonstrations in many parts of China yesterday failed, owing to official prohibition of meetings. The precautions here completely frustrated the students.

Many volunteers have been withdrawn and the streets are resuming a normal appearance.

Copyright, 1925, by The New York Times Company. By Wireless to THE NEW YORK TIMES.

SHANGHAI, June 26.—Despite the reopening of all Chinese shops and offices today the emergency is not over. Several cases of stone-throwing at street cars kept police patrols busy.

Hardly any labor in the community has returned to work and the real reason is that the strike leaders are receiving huge sums from the fund, of which it is safe to say not more than half goes to the strikers. The leaders have ample sums from the balance to hire roughs to terrorize would-be workers and still keep a large amount for themselves.

The diplomatic commission which is to discuss with the Chinese in Peking the settlement of the dispute consists only of the American Chargé d'Affaires and the Italian and French Ministers. The North China Dail News, a British newspaper here, protests strongly against this, claiming that the fact that Chinese are represented while the British are not will inevitably make Great Britain appear as a culprit at the bar of a tribunal and directly play into the hands of those who caused the stream of popular ill will against Great Britain, although she is no more responsible for the events of May 30 than any other of the powers interested in the International Settlement of Shanghai.

CHINA'S ENVOY SEES KELLOGG.

Said to Have Asked Washington to Form Commission to Study Problems

Special to The New York Times.

WASHINGTON, June 26.—Dr. Sao-Ke Alfred Sze, the Chinese Minister, today personally handed to Secretary Kellogg a note from his Government asking for a revision of old treaties giving foreigners special privileges in China. The note was identical with the one that was sent by the Chinese Foreign Office on Wednesday to the envoys at Peking, the text of which was forwarded by the Chargé d'Affaires.

The Minister took advantage of the opportunity thus afforded for a long and intimate talk with Secretary Kellogg regarding the Chinese problem. It was officially admitted at the State Department today that Dr. Sze made certain definite suggestions, which will be given future consideration by the Secretary of State. The nature of these suggestions the State Department declined to disclose today. It is thought that the Minister asked the Government to take the lead in forming a commission on Chinese affairs under the resolutions of the Washington Conference.

After his return from New York City early next week Secretary Kellogg will again discuss the matter with the Chinese Minister.

TOKIO WATCHES THE SOVIET.

Many Rumors of Aid to Chinese Rioters Reach Japan.

Copyright, 1925, by The New York Times Company. Special Cable to THE NEW YORK TIMES.

TOKIO, June 26.—The extent to which the Russian Government is responsible for and supporting the Chinese anti-foreign movement is intriguing the Japanese officials and public. While many rumors come from China concerning Soviet money for strikers, and the Russian press is known to be actively supporting the rioters, the proof on which the accusations are based is unobtainable.

Although Soviet officials elsewhere openly laud the Chinese Nationalists, the Embassy here maintains the silence that has been preserved since Ambassador Kopp's arrival. Government officials do not conceal their distrust of the Soviet, saying that extreme watchfulness is necessary. The Government is not afraid of Russian propaganda, as Japan recently enacted a peace preservation bill providing ten years of imprisonment for anyone found guilty of propagating Communism.

It is an effective weapon for combatting Soviet doctrines, but Russian activities in China, especially in Manchuria, where Japan's chief interests are situated, cause anxiety. Opinions are expressed that Russia is playing a double game in China, intending to arouse the Chinese against other foreigners, thus increasing her own influence, and simultaneously to divert China's attention from Russia's activities in Northwestern China, especially Mongolia, where Russia is attempting to establish a number of independent States as buffers to resist the expansion of China and Japan toward Siberia.

The majority of the tribes in Mongolia are influenced by the Red officers who are stationed with them and have broken practically all ties with Peking, turning instead to Moscow. Thus the only word Peking receives from vast parts of her own possessions comes through Moscow.

This growing Soviet influence in a Chinese State bordering on Manchuria is watched with misgiving by the Japanese.

The Japanese Foreign Office's reply today to the Chinese note, addressed to the legations in Peking, states that it is wholly impossibel to accede to its proposal for the abolition of extra-territoriality.

Two more destroyers have been dispatched, one to Canton and the other to Amoy. Others are held in readiness here to cope with any further emergencies.

RED MISSION GOING TO CHINA.

Trade Union Group Will Encourage Strikers at Shanghai.

Copyright, 1925, by The New York Times Company. By Wireless to THE NEW YORK TIMES.

RIGA, June 26.—The Soviet Government intends to send a "trade union delegation" to Shanghai to encourage the strikers.

The Executive Federation of Chinese Trade Unions has cabled to the Chairman of the Council of the Trade Unions of Soviet Russia their "warmest gratitude for the moral and material assistance already rendered in our difficult struggle with a powerful foe," and they will officially welcome the trade union visit as most opportune.

Rumor in Portugal of Big Loan Here.

LISBON, Portugal, June 26 (AP).—Rumors are circulating here that the Portuguese Government has received a proposal from an American bank for floating a loan of $40,000,000. The bank is not named and the basis for the report is not stated.

It was reported here June 15 that the Government at Lisbon had undertaken negotiations for a loan of $3,000,000 from American bankers.

CHURCHMEN TO AID ORPHAN FESTIVAL

Annual Fete On Tomorrow at Bethlehem Asylum, at Fort Wadsworth.

OTHER NEWS OF RELIGION

New Rector for St. Ann's, Historic Church in the Bronx—Flower Booth at St. Paul's.

The annual festival of the Bethlehem Orphan Asylum, Fort Wadsworth, S. I., which is maintained by the Lutheran churches affiliated with the Synodical Conference, will take place tomorrow in the gardens of the association. During the day meals and refreshments will be served in large tents, and also in the dining room, by Ladies' Aid Societies. At 3:30 o'clock a service in English will be held in the grove. The Rev. B. von Schenk, pastor of St. John's Lutheran Church, Hoboken, will deliver an address. At the same hour a service in German will take place in the chapel of the asylum. The Rev. Frederick E. Tilly, pastor of St. Jacobus's Lutheran Church, Winfield, will make an address. At both services the Boys' Orphan Band and a chorus of the children of the home will render selections. Other clergymen to take part will be the Rev. William F. Koepchen, pastor of St. Luke's Lutheran Church, 308 West Forty-sixth Street, Manhattan, and the Rev. M. T. Hollis, Superintendent of the institution. The officers of the asylum are: President, T. H. Lamprecht; First Vice President, Andrew Dihlmann; Second Vice President, Elmer Hossfeld; Financial Secretary, Louis Berghorn; Secretary, J. H. Surbeck, and Treasurer, Henry Wahlers.

The Rev. Paul F. Landis, pastor for the last few years of the John Hall Memorial Presbyterian Chapel, 342 East Sixty-third Street, has accepted a position as Secretary of Boys' Work of the Board of Christian Education of the Presbyterian Church, with headquarters in the Witherspoon Building, Philadelphia. Mr. Landis will begin his new duties Aug. 1 next.

By unanimous vote of the vestry this week the Rev. Edward Charles Russell, vicar of Christ Episcopal Church, Fitchburg, Mass., was elected rector of St. Ann's Episcopal Church, 140th Street and St. Ann's Avenue, the Bronx. Mr. Russell was formerly assistant rector of the Episcopal Church of the Holy Communion, Sixth Avenue and Twentieth Street. St. Ann's, which was erected eighty-five years ago by Gouverneur Morris, is one of the largest and most influential Episcopal churches in the city. The land on which the church stands had been owned by Richard Morris and his son, Lewis Morris, first Lord Mayor of Morrisania, first native-born Chief Justice of New York and first Governor of the Province of New Jersey. In a vault beneath the church lie the bodies of both these men. Lewis Morris was a signer of the Declaration of Independence.

The Rev. Franklin C. Fry will be installed tomorrow morning as pastor of the Lutheran Church of the Redeemer, Yonkers. The service will be conducted by the Rev. Dr. Samuel Trexler, President of the Lutheran Synod of New York and New England. The installation sermon will be preached by the Rev. Dr. F. F. Fry, pastor of the Luthern Church of the Reformation, Rochester, N. Y., and father of the candidate. Young Mr. Fry was ordained by Dr. Trexler in Ithaca, N. Y., a fortnight ago at the annual meeting of the synod.

The Rev. Dr. William Lloyd Imes, pastor of the Lombard Street Colored Presbyterian Church, Philadelphia, received a call last Wednesday evening to the pastorate of St. James Colored Presbyterian Church, 59 West 137th Street. The names of ten clergymen were submitted and 204 persons voted. When Dr. Imes received a majority it was voted to make the call unanimous. Dr. Imes will succeed the Rev. Dr. Frank M. Hyder, who some months ago accepted a call to a colored Presbyterian Church at Fairmount, Va.

The Rev. Dr. Howard E. Clarke, pastor of the Baptist Church, Plainfield, N. J., who on June 17 last was called to the pastorate of the Mount Morris Baptist Church, Fifth Avenue between 126th and 127th Streets, this city, will take up new work on Sept. 1 next. A notice issued by the church says: "New enthusiasm and renewed devotion and cordial support will be the welcome to the new minister. Dr. Clarke is a live wire. He is a graduate of Union Theological Seminary. He believes that real religion is good for all men and women. He comes not to keep men out of hell but to keep hell out of men; not to save men for some special personal gain but to inculcate a spirit of service which will continue to make the Church an important factor in the community."

A station booth of the National Plant, Flower and Fruit Guild will be maintained upon the Broadway portico of St. Paul's Episcopal Chapel, Broadway between Fulton and Vesey Streets, for the collection and distribution in lower New York. Other booths for a like purpose are at the Pennsylvania and Grand Central stations. Flowers are received between 8:30 and noon. Messengers carry the flowers directly to hospitals, sick persons at home and to children. The President of the guild is Mrs. George Stewart Brown, wife of Judge Brown. The Honorary President is Mrs. James Roosevelt. The office of the New York City branch is in Room 1012, 10 Fifth Avenue.

The Rev. Dr. Nehemiah Boynton sailed this week from Montreal for Europe. As Chairman of the Executive Committee of the American branch of the World Alliance for International Friendship through the churches he will attend a meeting of that body Aug. 6 in Stockholm.

Dr. Boynton is also a delegate to the Universal Christian Conference, which will be held August 19-30, also in Stockholm. The Clergy Club of New York gave Dr. Boynton a farewell luncheon last Monday at the Fraternity Clubs' Building, Madison Avenue and Thirty-eighth Street.

It became known this week that the chimes recently installed in the tower of the Broadway Presbyterian Church, at 114th Street, were a personal gift of the Rev. Dr. Walter Duncan Buchanan, the pastor. A few weeks ago the church celebrated its one hundredth anniversary, and this was a centennial present from Dr. Buchanan, who last Winter completed a quarter of a century as the pastor. Dr. Buchanan is the leader of the Fundamentalists in the Presbytery of New York.

Bedford Park Presbyterian Church, Bainbridge Avenue and 200th Street, this week celebrated its silver jubilee. The anniversary sermon was preached by the Rev. Dr. Harlan G. Mendenhall, stated clerk of the Presbytery of New York. The pastor is the Rev. George Maier.

PRAISES JERSEY SCHOOLS.

Frelinghuysen Speaks to Seniors at State Normal Institution.

"There is less politics in the school system of New Jersey than in any State of the Union," declared former Senator Joseph S. Frelinghuysen, speaking at the graduation exercises of the State Normal School at Newark yesterday. Diplomas were given to 257 graduates, the largest number in the history of the institution.

"At the same time there are too many frills in education today," Mr. Frelinghuysen added, "and more attention should be devoted to the three R's. Keep the three R's and top them off with the classics, arts and sciences. Build your foundation on the solid rock of American history. The foundation of your method shall be built on a thorough knowledge of the Declaration of Independence and the reasons for that noble pronouncement, with a complete understanding of the Constitution and respect for and obedience to it. If the Constitution is not obeyed and respected our Government fails and opportunity is gone."

The graduate were also addressed by Emily Cooney, President of the class, and by Dr. W. Spader Willis, Principal of the school. The diplomas were awarded by Gustav Hunziger of the New Jersey State Board of Education.

MAY BAR WOELFKIN FROM BAPTIST BODY

Denver Ministers Seek to Unseat Park Avenue Pastor and Aid at Seattle Convention.

HIT OPTIONAL IMMERSION

Western Body Also Questions Orthodoxy of Fosdick, New Head of Local Church.

The Rev. Dr. Cornelius Woelfkin, the pastor, and the Rev. Eugene M. Carder, the associate pastor, of the Park Avenue Baptist Church, will be unseated at the Northern Baptist Convention, which opens next Tuesday in Seattle, if the Baptist Ministers' Association of Denver has its way.

Both clergymen are delegates from their church and as such are entitled to a seat in the convention. This is also true of laymen from the local church.

The Denver body has sent to Seattle resolutions which call for the expulsion of the Park Avenue Church delegates from the convention because the local congregation has made immersion optional for membership in the church and because it has called as pastor the Rev. Dr. Henry Emerson Fosdick, to whose orthodoxy exception is taken. The Denver ministers also call for a reaffirmation of faith in the New Testament and ask that because of the Fosdick fight the Northern Baptists adopt a creed.

The Park Avenue Church recently accepted the resignation of Dr. Woelfkin, called Dr. Fosdick, and voted to rebuild "near Columbia University."

Dr. and Mrs. Woelfkin, it was stated at their home last night, are already in Seattle, and Mr. and Mrs. Carder are on their way to that city. Whether or not they knew about the Denver resolutions before they left New York and were influenced to bring the issue to a head by their actual presence is not known. John D. Rockefeller Jr., the leading layman in the church, usually does not attend the national gatherings.

The cause of New York Fundamentalism will be presented in Seattle by the Rev. Dr. Frank M. Goodchild, a rigid Fundamentalist, who for many years was pastor of the Central Baptist Church, Broadway and Ninety-third Street.

An absentee this year will be the Rev. Dr. John Roach Straton, pastor of Calvary Baptist Church. The Rev. Dr. John J. Kelley, assistant pastor, said last evening that Dr. Straton was in Georgetown, Ky., conducting camp meetings, and he did not feel well enough to make the trip to the Pacific.

Eight members of the Baptist Temple, Brooklyn, have gone to Seattle. They are Mr. and Mrs. E. Reed Burns, Mr. and Mrs. G. Howard Estey, Mr. and Mrs. W. J. Shrimplin, Miss Ina E. Burton and Dr. F. H. Divine.

Three years ago in Indianapolis a strong attempt was made to get the convention to adopt a creed, which it had never done before; but it then was beaten and the New Testament again was declared to be the Baptist "only rule of faith and practice." It was Dr. Woelfkin then who led the fight against adopting a creed.

PASTOR WANTS A PISTOL.

Jersey Klan Lecturer Asks Permit Alleging Written Threats.

Special to The New York Times.

PORT MURRAY, N. J., June 26.—The Rev. J. C. Bolton, pastor of the Methodist Episcopal Church here applied today for a permit to carry a revolver, saying that he had received several letters threatening his life.

He charged that the threats were made by persons hostile to the Ku Klux Klan with which he has been associated as a lecturer for two years. Within the last three weeks, he complained, his automobile has been followed, and once, while returning from Washington, N. J., he was stopped by armed men, who questioned him as to his activities and then ordered him to proceed. One of the letters, he said, read: "We are going to get you and when we do you're a goner."

RELIGIOUS SERVICES

Baptist

CALVARY BAPTIST,
(West 57th St., bet. 6th and 7th Avs.)
Rev. JOHN ROACH STRATON, Pastor.
11:00 A. M.—Rev. John J. Kelley, Assistant Pastor, on "CHOOSING A BRIDE."
7:45 P. M.—Mr. Kelley on "THE GATEWAY TO ETERNAL LIFE."

CENTRAL BAPTIST,
S. E. Cor. 92d St. and Amsterdam Av.
Preaching by
REV. HENRY W. TIFFANY,
Pastor Baptist Church of the Redeemer, Brooklyn.
11 A. M.—"The Magnetism of the Cross."
8 P. M.—"Possible Impossibles."

FIRST BAPTIST,
Broadway and 79th St.
I. M. HALDEMAN, D. D., PASTOR.
Preaching by
REV. R. F. BATEMAN
of Jersey City, N. J.
11 A. M.—"The Inner Circle."
8 P. M.—"The Triumph of Faith Over the Limitations of Sight."
MEN'S BIBLE CLASS, 10 A. M.
HORACE L. DAY, TEACHER.

MADISON AVENUE BAPTIST,
Madison Av. at 31st St.
GEORGE CALEB MOOR, D. D., Minister.
Pastor preaches at 11 A. M. and 8 P. M.

PARK AVENUE BAPTIST,
Park Av. and East 64th St.
Minister—Rev. Cornelius Woelfkin, D. D.
Rev. Eugene C. Carder, Associate.
10 A. M., ADULT BIBLE CLASS.
11 A. M.—DR. SHAILER MATHEWS, Dean, University of Chicago Divinity School.

Christian Science

AUTHORIZED CHRISTIAN SCIENCE SERVICES AND MEETINGS
are held in the following
NEW YORK BRANCH CHURCHES OF THE MOTHER CHURCH,
The First Church of Christ, Scientist,
in Boston, Massachusetts.
SUNDAYS, 11 A. M. AND 8 P. M.
WEDNESDAYS, 8 P. M.

FIRST.....Central Park West and 96th St.
SECOND.....Central Park West and 68th St.
THIRD.....Park Av. and 63d St.
FOURTH.....Ft. Wash. Av. and 178th St.
FIFTH.....9 East 43d St.
SIXTH.....1,936 Anthony Av., Bronx
SEVENTH.....520 West 112th St.
EIGHTH.....103 East 77th St.
NINTH.....Town Hall, 121 West 43d St.
TENTH.....25 Waverly Place
ELEVENTH..2,382 Grand Concourse, Bronx
TWELFTH.....39 West 86th St.
THIRTEENTH.....311 West 83d St.
FOURTEENTH.....448 West 152d St.

NOTE—Wednesday meetings in Fourth, Sixth and Eleventh Churches are at 8:15 P. M. Wednesday meeting in Ninth Church is at 1 P. M. The second Sunday service in Seventh Church is at 4:30 P. M. Fourteenth Church has no Sunday evening service.

FREE LECTURE ON CHRISTIAN SCIENCE
will be given by a member of The Christian Science Board of Lectureship as follows:
June 29, 8:00 P. M., First Church.
This Lecture will be radiocast through Station WMCA.
The public is cordially invited.
The Sunday morning service will be radiocast through Station WMCA, 341 meters wave length.

Community Church

THE COMMUNITY CHURCH OF N. Y.
Park Avenue and 34th Street.
11 A. M., JOHN HERMAN RANDALL.
"Some Significant Books of the Past Year—(4) 'Arrowsmith,' Sinclair Lewis."

Congregational

BROADWAY TABERNACLE,
BROADWAY AND 56TH ST.
DR. CHARLES E. JEFFERSON, Pastor.
REV. CHARLES E. BURTON, D. D., will preach at 11 A. M. and 8 P. M.

Disciples of Christ
(Christian)

CENTRAL CHRISTIAN,
142 West 81st St.
Rev. FINIS S. IDLEMAN, D. D.
will preach at 11 A. M.

Interdenominational

GOSPEL TABERNACLE,
692 8th Av.
Rev. A. B. Simpson, Founder.
Dr. W. M. Turnbull, Senior Pastor.
Services, 9:30 A. M. Sunday School.
REV. CHRIS EICKER
Preaches at 11 A. M. and 7:30 P. M.
Commencing July 7 to 12, inclusive, at 7:30 P. M., REV. TRACY MILLER and the Colored Alliance Quintet.

NATIONAL BIBLE INSTITUTE,
330 West 55th St., 4:15 P. M., Sunday,
THE REV. M. L. SHELFORD,
"Things That Happened to Paul."

Jewish

TEMPLE EMANU-EL,
Fifth Av. and Forty-third St.
Saturday, 10:30 A. M., Dr. Krass on "Religious Rebels."
Friday Evening Services, 5:30 o'clock.
Daily Noon Service, 12:20 o'clock.
All are Welcome.

JEWISH SCIENCE.
Society of Jewish Science.
RABBI MORRIS LICHTENSTEIN.
Leader and Founder.
Authorized JEWISH SCIENCE Services:
During July and August services will be held every Wednesday evening at 8:30, at the Beth Miriam Synagogue, Bath Av., Long Branch, N. J.
PUBLIC CORDIALLY WELCOME.
Services in the city discontinued for the Summer; will be resumed in September.

JEWISH SCIENCE, INC.
Lecture, Hotel Ansonia, Sunday, 11 A. M.
Rabbi CLIFTON HARBY LEVY, Subject:
"THE PEACE OF TRUTH."
Wednesday, 8:30, How to heal yourself and others. Read "The Jewish Life," official organ. Office 41 West 33d St.

Lutheran

ADVENT, Broadway and 93d St.
11, Dr. Steimle, "The Friend of Sinners."

IMMANUEL,
Lexington Av. at 88th St.
Rev. George F. Schmidt, Pastor.
Services 9:30 A. M. and 7:45 P. M. (English), German, 10:45 A. M.

HOLY TRINITY, 65th St. Central Park W.
The Rev. Dr. Paul Scherer, Pastor.
11, "This Man Receiveth Sinners."

UNITY
"SCIENTIFIC CHRISTIANITY"
RICHARD LYNCH, President.
FISK BUILDING, 250 W. 57th Street.
Sunday, 11 A. M. Address by
MICHAEL FANNING. Subject:
"W. John Murray: an Appreciation"
Services Daily: 12:15, 2:30, 8 P. M.
PUBLIC INVITED

Church of the Healing Christ
(Divine Science)
REV. W. JOHN MURRAY, Founder.
Grand Ballroom Waldorf-Astoria
Sunday, 11 A. M. Address by
MR. ALBERT MEEHAN, Acting Pastor.
Subject: "MASTERY"
Healing Meeting on Mondays, Wednesdays and Fridays at Noon. Public Invited.

On the Air Tonight
BERKELEY-CARTERET
MANDARIN GRILL
Orchestra
CONCERT AND DANCE MUSIC
WOR
JUNE 27
9.30—10.30
Final Concert of the Series
In Tune with the Best
BERKELEY-CARTERET
Opening July 1st
A Hotel Masterpiece on the Ocean Front
ASBURY PARK, N. J.

Methodist Episcopal

CHELSEA, 178th St., W. of B'way. Dr. Reisner. 11, "What God Does for Folks." 8, "Motion-Picture Dangers."

GRACE METHODIST (West 104th St.)
Rev. John L. Davis, D. D., Pastor.
11 A. M.—"Politics and Religion."
8 P. M.—"Practicing What You Preach."
Miss Grace Divine, contralto.

MADISON AVENUE,
at 60th St.
DR. SOCKMAN.
11 A. M.—"A Baccalaureate to Adults."
8 P. M.—"Planted Persons."

METROPOLITAN TEMPLE,
14th St. and 7th Av.
Rev. Wallace MacMullen, D. D., Minister.
Dr. Macmullen will preach morn. & eve.

ST. JAMES'S,
Madison Av. and 126th St.
REV. FRED W. STACEY, Minister,
preaches 11 A. M. and 8 P. M.

New Thought

THE GOODYEAR MEETING ROOM
and Bookshop, 25 West 42d St.
Sun. 11—"Blessed Are the Persecuted," and Mon., Wed. and Fri. 12:30, MISS ELISE APLAND.
Sun. 8—"Reality—Why?" by request.
IVAN JOHNSON.
Mon. 8:15—"The Power of Knowledge."
ALLAN C. ELDREDGE.
Tues. Wed. and Fri. 8:15—Hopkins Study Class. All welcome. MISS ANNE LEWIS.
Wed. 3—Address, MISS K. M. TURNER.

MR. AND MRS. MESSNER,
222 West 72d. Sunday, 11 A. M.
Maud Pratt Messner, "The Thirst for Truth." 8 P. M., Lynnwood Messner, "Joshua and Jericho." Lecture every night except Saturday. Open all Summer.

DR. W. ELLIS WILLIAMS,
HOTEL ASTOR, Sunday, at 3:15 P. M.
"SUBCONSCIOUS STOREHOUSE."
Other lectures at 32 West 58th St. Daily. Noon, except Friday. Thursday 8:15 P. M.

Presbyterian

BRICK CHURCH,
Fifth Avenue and 37th Street.
Minister: William Pierson Merrill.
Rev. IGNATIUS JONES will preach at 11.
NOON SERVICE every weekday (except Saturday) at 12:30.

BROADWAY PRESBYTERIAN,
Corner 114th St.
Walter Duncan Buchanan, D. D., Pastor.
Rev. David G. Wylie, D. D.,
will preach at 11 A. M.

CENTRAL PRESBYTERIAN,
Madison Av. and 57th St.
Rev. DWIGHT WITHERSPOON WYLIE, D.D., LL.D., Pastor.
9:45 A. M.—Church School.
11 A. M.—Sermon by the Pastor.
Rev. Dr. John A. Hutton of London, Eng. will preach at morning services during August and first two Sundays in September.

FIFTH AVENUE PRESBYTERIAN,
5th Av. and 55th St.
Dean CHARLES R. BROWN, D.D., Divinity School, Yale.
11:00 and 4:30—Services of Worship.
4:00—Organ Recital by Harry Gilbert.
10:00—Men's and Women's Bible Classes.

FIRST PRESBYTERIAN,
5th Av., 11th and 12th Sts.
Ministers {Rev. George Alexander, D.D. / Rev. Thomas Guthrie Speers.
11 A. M.—REV. JASON N. PIERCE, D. D., of Washington, D. C.
8:00 P. M.—Lawn Service on the 11th St. side of the church, if weather permits. Rev. ROBERT H. BLACKSHEAR will speak.
Midweek Service, Wednesday, 8 P. M.

FOURTH PRESBYTERIAN,
West End Av. and 91st St.
11 A. M.—Rev. John McDowell, D. D.

HARLEM-NEW YORK,
Mt. Morris Park West and 122d St.
Dr. FREDERICK W. EVANS, Pastor.
11—"Three Pauline Doxologies."
8—"Heaven."

MADISON AVENUE PRESBYTERIAN,
Northeast corner 73d St.
Ministers {Rev. Henry Sloane Coffin, D.D. / Rev. John Hopkins Denison, D.D. / Rev. William Raymond Jelliffe. / Rev. George Stewart, Ph.D.
11 A. M.—Dr. Coffin.
8 P. M.—Dr. Coffin.
ALL SEATS FREE.

PARK AVENUE PRESBYTERIAN,
Park Av. and 85th St.
Bible School commencing at 11.
Teritus van Dyke, Pastor, at 8.

CHURCH OF THE PURITANS,
5th Av. and 130th St.
Rev. JAMES PALMER at 11 A. M.

RUTGERS.
Rev. DANIEL RUSSELL, D. D., Minister, worships during building of new edifice with WEST END COLLEGIATE CHURCH, West End Av. and 77th St.
Service at 11 A. M.

SECOND PRESBYTERIAN,
Southwest cor. 96th St. and Central Park W.
Rev. GEORGE J. RUSSELL, Minister,
will preach at 11 A. M. and 8 P. M.

ST. NICHOLAS AV. PRESBYTERIAN,
St. Nicholas Av., corner 141st St.
Rev. ELLIOTT W. BROWN, D. D., Pastor.
11:00—"The Way of Peace."

WEST END PRESBYTERIAN,
Amsterdam Av. at 105th St.
DR. A. EDWIN KEIGWIN, Pastor.
Dr. SAMUEL W. GRAFFLIN preaches.
11 A. M.—"A NATION'S STRENGTH."
8 P. M.—"A GRASP OF TERMS."

WEST PARK PRESBYTERIAN,
Amsterdam Av. and 86th St.
Rev. ANTHONY H. EVANS, D. D., Pastor.
Rev. J. SIDNEY GOULD will preach.
11 A. M.—"The Mind of Christ."

Protestant Episcopal

CATHEDRAL OF ST. JOHN THE DIVINE,
Amsterdam Av. and 112th St.
8 and 10:15 A. M.—The Holy Communion.
11 A. M.—Morning Prayer and Sermon.
Rev. Samuel M. Shoemaker Jr.
4 P. M.—Evening Prayer and Sermon.
Rev. Canon H. Adye Prichard, M. A.
Daily Services: 7:30 and 10 A. M.; 5 P. M.

ALL ANGELS,
West End Av. and 81st St.
Rev. S. De Lancey Townsend, D. D., Rector.
Rev. Harold Belshaw, Associate Rector.
8-11 A. M.—(Mr. Belshaw); 4 (Mr. Belshaw).

ASCENSION, 5th Av. and 10th St.
11 A. M.—Rev. C. W. NAUMAN.

CALVARY CHURCH,
4th Av. and 21st St.
Rev. SAMUEL M. SHOEMAKER JR., Rector.
8 A. M.—Holy Communion.
11 A. M.—Preacher, Rev. Dr. Henry Lubeck.
8:00 P. M.—The Rector. Topic: "The Three Ways of Regarding Christ."

GRACE,
Broadway and Tenth St.
Rev. W. RUSSELL BOWIE, D. D., Rector.
8 A. M.—Holy Communion.
11 A. M.—Morning Prayer and Sermon.
(Rev. L. E. Sunderland, D. D.)
8 P. M.—Evensong and Sermon.
(Rev. Eliot White.)

CHURCH OF HEAVENLY REST and CHAPEL OF THE BELOVED DISCIPLE,
67 East 89th St.
REV. HENRY DARLINGTON, D. D., Rector.
8, 10:30 A. M.—Rev. H. J. Glover, Preacher.

CHURCH OF THE HOLY COMMUNION,
6th Av. and 20th St.
REV. HENRY MOTTET, D. D., Rector.
8:00 A. M. and Noon.....Holy Communion
11:00 A. M.....Rev. Henry Mottet
8:00 P. M.....Rev. Henry L. Drew.

CHURCH OF THE INCARNATION,
Madison Av. and 35th St.
Rev. H. P. SILVER, D. D., Rector.
8 and 10 A. M.—Holy Communion.
11 A. M. MORNING PRAYER.
Sermon by the
REV. EDWARD S. TRAVERS, D. D.
4 P. M.—Choral Evensong.

CHURCH OF THE RESURRECTION,
74th St., east of Park Av.
Rev. E. RUSSELL BOURNE, Rector.
Sunday Services, 8 A. M. and 11 A. M.

ST. ANDREW'S, 5th Av. and 127th St.
Services 8-11 A. M., 8 P. M.
Rev. A. E. RIBOURG, D. D., Rector.

ST. BARTHOLOMEW'S,
Park Avenue at Fifty-first Street.
ROBERT NORWOOD, Rector.
8:30 A. M.—Holy Communion.
11 A. M.—Morning Prayer and Sermon.
Preacher, Rev. A. J. M. Wilson.
4 P. M.—Choral Evensong.
Anthem from "Hora Novissima," Parker.

Protestant Episcopal

ST. IGNATIUS,
West End Av. and 87th St.
Masses 8 and 11 A. M.

ST. JAMES',
Madison Av. at 71st St.
Rev. Frank Warfield Crowder, D. D., Rector.
8 A. M., 11 A. M. (Rev. Sidney T. Cooke);
HOLY TRINITY,
In the Parish of St. James',
East 88th St., between 1st and 2d Avs.
Rev. Samuel M. Dorrance, Vicar.
Services: 8 A. M., 10 A. M. and 8 P. M.

ST. JOHN THE EVANGELIST,
11th St., west of 7th Av.
Rev. JOHN ARMSTRONG WADE, Rector.
Sunday Services, 8 A. M. and 11 A. M.

ST. MARK'S-IN-THE-BOUWERIE,
10th St., West of 2d Av.
WILLIAM NORMAN GUTHRIE, Rector.
11—"THE MYSTIC ACHIEVES HIS INTEGRITY," RECTOR.
8—Symbolic Worship (Holy Fire), followed by singing hour; soloist, Mme. Emma France.

CHURCH OF ST. MARY THE VIRGIN,
139 West 46th Street.
Rev. J. G. H. BARRY, D. D., Rector.
Low masses—7:30, 9. Missa Cantata, 10:45.
Preacher—THE RECTOR.
Vespers, 4; Week Days, Mass at 7.

ST. MARY'S, 521 West 126th St.
Rev. CHARLES BRECK ACKLEY, Rector.
Sunday mornings, 8, 9:30, 11 A. M.

Church of St. Matthew and St. Timothy,
26 West 84th St.
Rev. Frederick Burgess Jr., B. D., Rector.
8, 11 (Rector) and 8 (Rev. F. J. Clark).

ST. PAUL'S CHAPEL (Trinity Parish),
Broadway, Fulton and Vesey Sts.
Rev. J. P. McCOMAS, D. D., Vicar.
8, 10:30, 11 (Sermon); 4.
Daily (7:45) 8, 12 or 12:15, 5 P. M.

ST. STEPHEN'S, 69th St., near Broadway.
Dr. Seagle, Rector. Services, 8, 11.

ST. THOMAS'S, 5th Av. & 53d St.
Rev. ERNEST M. STIRES, D. D., Rector.
8, 11—Rev. Duncan H. Browne, D. D., Pastor of St. James's Church, Chicago, Ill.

CHURCH OF THE TRANSFIGURATION
(Little Church Around the Corner),
1 East 29th St.
Rev. RANDOLPH RAY, D. D., Rector.
Services 8, 9 and 10:30 A. M.
11 A. M.—Choral Eucharist and Sermon, the Rector.
8 P. M.—Choral Evensong and Devotions.

Reformed

COLLEGIATE CHURCH OF NEW YORK.
THE MIDDLE CHURCH,
Second Avenue and Seventh Street,
Edgar Franklin Romig, Minister.
Services at 11 A. M. and 8 P. M.
Mr. Romig will preach at both services.
Sacrament of the Lord's Supper will be administered at the morning service.

THE MARBLE CHURCH,
Fifth Avenue and Twenty-ninth Street.
Rev. David James Burrell, D. D. } Ministers.
Rev. Daniel A. Poling, LL. D. }
Services at 11 A. M. and 8 P. M.
Dr. Poling will preach.
Evening Subject: "New Life in Great Thoughts."
9:45 A. M.—Bible School meets.
Midweek Service Wednesday evening at 8.

THE CHURCH OF ST. NICHOLAS,
Fifth Avenue and Forty-eighth Street.
Malcolm James MacLeod, Minister.
Dr. MacLeod preaches.
Services at 11 A. M. and 8 P. M.
7:30 P. M.—Organ recital.
9:45 A. M.—Last session of Bible School for season. Dr. MacLeod's last Sunday before vacation.
Church closed during July for repairs and cleaning.

THE WEST END CHURCH,
West End Avenue and Seventy-seventh Street.
Rev. Henry Evertson Cobb, D. D., Minister.
Service at 11 A. M.
Rev. William H. S. Demarest, D. D., of New Brunswick, N. J., will preach.

THE FT. WASHINGTON CHURCH,
Fort Washington Avenue and 181st Street.
Rev. Irving Husted Berg, D. D., Minister.
Service at 11 A. M.
Rev. Wm. V. Berg, of Port Jervis, N. Y., will preach.
Subject: "A Prophet Speculator."
Special Music.

HARLEM, Lenox Av. and 123d St.
Rev. EDGAR TILTON JR., D. D., Minister.
11 A. M., Dr. Tilton will preach.
No Evening Service.

MARTHA MEMORIAL CHURCH,
52d St., West of 9th Av.
Pastor DALY at 11 A. M.

Spiritualist

SPIRITUALIST Church of Psychic Science, 213 West 79th. CONRAD H. HAUSER. MESSAGE SERVICE, Sun., Tues. and Fri., 8:30 P. M., and Wednesday, 2:30 P. M.

Theosophy

UNITED LODGE OF THEOSOPHISTS,
1 West 67th St.
Free Lecture—Sunday, 8:15 P. M.
"SPIRITUAL LIFE."

N. Y. LODGE THEOSOPHICAL SOCIETY,
At 2,228 BROADWAY, bet. 79th & 80th Sts.
Theosophical Lecture Every Tuesday Evening at 8:30.
Public Cordially Invited.

Unitarian

WEST SIDE (110th St., at Broadway).
Charles Francis Potter, Minister.
11 A. M.—"IS CHRISTIANITY RETURNING TO JUDAISM?" (Book sermon on Golding's "The Day of Atonement," Tobenkin's "God of Might," Jacob's "Jewish View of Jesus," and Kautsky's "Beginnings of Christianity.") This is Mr. Potter's last sermon until Fall, when he will preach a series of three farewell sermons. During July, leading Liberals will preach, and the church will close during August, reopening Sept. 13.

ALL SOULS',
4th Av. at 20th St.
A Church of Spiritual Freedom.
MINOT SIMONS, D. D., MINISTER.
11 A. M.—"The Sound of Marching in the Tops of the Mulberry Trees."
FREE LITERATURE ON REQUEST.

THE COMMUNITY CHURCH OF N. Y.
(See Heading, Community Church.)

Vedanta Society

Founded by Swami Vivekananda, 34 W. 71st.
11 A. M.—"Discrimination." All welcome.
8 P. M.—"Spiritual Liberation and Peace."

Y. M. C. A.

WEST SIDE Y. M. C. A.
"The Genius of the Congregational Church."
Dr. HENRY SMITH LEIPER.
318 West 57th St. 3:45 P. M.

Other Services

BAHAI LIBRARY,
280 W. 57th St. Two Lectures, Sunday, June 28, 4 P. M. and 8 P. M., by ALBERT VAIL.
Afternoon—"The Eternal New Commandment."
Evening—"How Would Christ Establish a World Court?"

Lectures and Meetings

PRACTICAL CHRISTIANITY.
Miss Edith Martin will continue her teaching and healing during the Summer, Mondays, Wednesdays, Fridays, 8 P. M. Tuesdays, Thursdays, Saturdays, 10 to 2; other hours by appointment. 814 West End Av. Phone Riverside 2889.

F. L. Rawson's Metaphysical Work,
Suite 2-1 Rodin Studios, 200 West 57th.
PUBLIC LECTURE, Sunday, 8 P. M.
Speaker, Mr. William Podmore.
Treatment meeting Tuesday, 12 to 2.

DR. ROBERT E. WILLIAMS,
Hotel Majestic, 72d, Central Park West.
Friday, July 3, 8:15: "How to Live on Twenty-five Cents a Day."
Healing Silence. Welcome.

BROOKLYN.

Congregational

PLYMOUTH,
Orange Street.
Rev. Newell Dwight Hillis, Pastor Emeritus. 11 A. M., Sermon by the Rev. George A. Buttrick, D. D., of Buffalo, N. Y.

Reformed

GRACE REF., Lincoln Rd. & Bedford Av.
Rev. James Oliver Buswell Jr., Pastor.
S. S. 9:45 A. M. Church Service, 11 A. M.

Today's Radio Program

June 27, 1925.
(Eastern Daylight Saving Time.)
Numerals after names of stations show wave lengths in meters.

WEAF, NEW YORK—492.
6:47-7:45 A. M.—Setting-up exercises.
4:00-5:00 P. M.—Brooklyn Elks Club Orchestra.
6:00 P. M.—Waldorf-Astoria dinner music.
7:00 P. M.—M. E. Watkins, tenor.
7:10 P. M.—Elizabeth Kunser, piano.
7:25 P. M.—Metropolitan Trio.
7:45 P. M.—Bergen Male Quartet.
8:15 P. M.—Huyler's Four.
8:45 P. M.—U. S. Army Band.
10:15 P. M.—Walter Leary, baritone.
10:30 P. M.—Humorous half hour.
11:00-12:00 P. M.—Pennsylvania Orchestra.

WNYC, NEW YORK—526.
7:00 P. M.—Arcady Orchestra.
7:25 P. M.—Baseball results.
7:30 P. M.—Police alarms.
7:35 P. M.—Arcady Orchestra.
8:00 P. M.—Herman Neuman, piano.
8:15 P. M.—Shannan's Band, direct from the Mall, Central Park.
10:15 P. M.—Tobias Bloom, violin.
10:30 P. M.—Police alarms; weather.

WJZ, NEW YORK—455.
1:15 P. M.—Knickerbocker Grill Orchestra.
4:00 P. M.—Baseball scores.
4:02 P. M.—Saul Sharrow, viola.
4:30 P. M.—Rachel Maron and Mary Klensky, piano duets.
5:00 P. M.—Amy Larremore, soprano.
5:15 P. M.—Russell Robinson, songs.
5:30 P. M.—Baseball scores.
5:32 P. M.—Market reports; closing quotations of the New York Stock Exchange; foreign exchange quotations.
6:00 P. M.—Baseball scores.
7:00 P. M.—Hotel St. Regis's dinner concert.
8:00 P. M.—Baseball scores.
8:02 P. M.—"Inside the Earth," Horace Ashton.
8:15 P. M.—Copenhagen Quartet.
8:30 P. M.—Same as WRC.

WGBS, NEW YORK—316.
10:00 A. M.—Timely talks.
10:10 A. M.—Kiddie Klub program.
10:40 A. M.—Norman Sternberger, recitations.
10:50 A. M.—Lillian Regan, fashion talk.
1:30 P. M.—Scripture reading.
1:35 P. M.—Leonard Garfunkel, piano.
2:30 P. M.—Christine Gambrini, soprano.
3:00 P. M.—Musical matinee.
6:00 P. M.—Uncle Geebee.
6:30 P. M.—Kruh's Orchestra.
7:00 P. M.—John Regan, sport talk.
7:10 P. M.—Kruh's Orchestra.
7:30 P. M.—Enoch Jansen, violin; string trio.
8:30 P. M.—Captain Archibald, "Secretary of Labor James J. Davis."
8:40-10:30 P. M.—Marguerite McCann, soprano; Luigi Constantino, piano; Biagio De Luca, tenor; G. H. Street, baritone; Katherine Street, contralto; Marguerite Bradley, contralto; A. J. Hand, baritone.
10:30 P. M.—Spanish Marimba and Guitar Players.

WHN, NEW YORK—361.
2:15 P. M.—Augusta Pierce, soprano.
2:25 P. M.—Frank Bocchetta, tenor.
2:35 P. M.—Max Howard, monologues.
2:45-3:15 P. M.—Plaza Club Orchestra.
3:45 P. M.—Tom McDougal, baritone.
4:00 P. M.—Boys' Harmonica Band.
4:15 P. M.—Harold Good, tenor.
4:25 P. M.—Sylvia Miller, songs.
4:35 P. M.—Kenneth Burdick, songs.
4:45 P. M.—Isabelle Henderson, soprano.
5:00-5:30 P. M.—Society Orchestra.

WBBR, STATEN ISLAND—273.
8:00 P. M.—Fred Ehrenberg, musical saw; Marion Brown, soprano; Bible questions and answers.

WAHG, RICHMOND HILL—316.
12:55-1:05 P. M.—Time signals; weather.
12:00 P. M.-2:00 A. M.—Dance orchestra.

WBOQ, RICHMOND HILL—236.
8:30 P. M.—Shelter Rock Country Club revel.

WOR, NEWARK—405.
6:45-8:15 A. M.—Gym class.
2:30 P. M.—Jeanette Orane, piano.
2:45 P. M.—"What Dog Shall I Buy?" G. W. Little.
3:55 P. M.—Jeanette Orane, piano.
3:15 P. M.—R. P. Wright, baritone.
3:30 P. M.—Bluebird Orchestra.
4:15 P. M.—Euclid Trio.
6:45 P. M.—Chateau Baltusrol Orchestra.
7:15 P. M.—"Sports," Bill Wathey.
7:30-8:45 P. M.—Joseph Callela, tenor; Mildred Emerson, soprano; Jean Theslof, baritone.
8:45 P. M.—Travel talk, E. H. Bierstadt.
9:00 P. M.—Jean Theslof, baritone.
9:15 P. M.—"Christopher Columbus," G. A. Paoleantonia.
9:30 P. M.—Berkeley-Carteret Orchestra.
10:00 P. M.—"Women Travelers," John Regan.
10:15 P. M.—Mario Alvarez, baritone.
10:30 P. M.—Moresco's artists.
11:15 P. M.—Berkeley-Carteret Orchestra.

WAAM, NEWARK—263.
7:00 P. M.—"Sports," Major Tate.
7:15-10:20 P. M.—Stanley's Orchestra; popular songs.
10:20 P. M.—Hartley's Orchestra.

WRW, TARRYTOWN—273.
9:00 P. M.—Police alarms; music.
9:20 P. M.—Baseball scores.
9:30-11:30 P. M.—Talks; recital; orchestra.

WCAC, STORRS, CONN.—275.
9:30-10:30 P. M.—Music; literary talks.

WIP, PHILADELPHIA—508.
7:00 A. M.—Setting-up exercises.
1:00 P. M.—Luncheon music.
1:30 P. M.—Weather forecast.
3:00 P. M.—"Song of the Surf."
3:30 P. M.—Comfort's Orchestra.
6:00 P. M.—Weather forecast.
6:05 P. M.—Benjamin Franklin Orchestra.
6:45 P. M.—Market reports.
7:00 P. M.—Bedtime story; roll-call; songs.
8:00 P. M.—Comfort's Orchestra.
8:45 P. M.—"Song of the Surf."
8:50 P. M.—Vesella's Band; soloists.
10:05 P. M.—Benjamin Franklin Orchestra.

WOO, PHILADELPHIA—508.
11:00 A. M.—Organ recital.
11:30 A. M.—Weather forecast.
12:00 M.—Orchestra.
12:55 P. M.—Time signals.
4:40 P. M.—Police reports.
4:45 P. M.—Grand organ trumpets.
7:30 P. M.—Dinner music.
10:55 P. M.—Time signals; weather forecast.

WLIT, PHILADELPHIA—395.
12:02 P. M.—Almanac; announcements.
12:05 P. M.—Organ; orchestra.
2:00 P. M.—Orchestra; Presbyterian Quartet.
4:30 P. M.—Dance music.
5:50 P. M.—Sport results.

WMCA, NEW YORK—341.
3:00-4:15 P. M.—Christine Thompson, piano; Van Rhyn, basso; Countess Franken-Sierstorff, soprano; Anne Tyndall, soprano.
4:15 P. M.—Hebrew Orphan Asylum Harmonica band.
4:30 P. M.—Beatrice Meisler, recitations.
4:45 P. M.—Hebrew Orphan Asylum Harmonica band.
6:30 P. M.—Amphions Orchestra.
7:30-11:00 P. M.—Helen Morris, soprano; George Remmel, piano; Ruth Braine, piano; Grace McDermott, violin; P. Harrawar, bass; Edward Morris, piano; Beth Young, contralto; Emeline Bosse, soprano; E. Orner, tenor; Agnes McPeake, soprano.
11:00-12:00 P. M.—Hotel McAlpin Orchestra.

WDBX, NEW YORK—233.
8:15-9:55 P. M.—Minnie Weil, piano; Florence Wallace, soprano; Vera La Mar, contralto; Bernard Shara, violin; M. Bontampo, baritone.
9:55 P. M.—Bornstein Trio.

WRNY, NEW YORK—258.
12:00 M.—Luncheon music.
1:00 P. M.—Industry hour.
8:00 P. M.—Richard Gilbert and Ruth Wimp, songs.
8:15 P. M.—Christine Thompson, piano.
8:30 P. M.—"The House With One Window," Major D. Atkinson.
8:45 P. M.—Carolyn Allingham, soprano.
9:00 P. M.—V. Sprague, tenor.
9:15 P. M.—Cirina's Orchestra.
9:45 P. M.—Ruth Jones, contralto.

WFBH, NEW YORK—273.
3:00-5:45 P. M.—Pekin Five Orchestra; Montana Ramblers; quartet; soloists.
5:45 P. M.—Johnston's Orchestra.
6:30 P. M.—Majestic String Ensemble.
7:30 P. M.—Studio program.

WFI, PHILADELPHIA—395.
10:15 A. M.—Market reports.
1:00 P. M.—Tea Room Trio.
3:00 P. M.—Concert.
6:00 P. M.—Baseball scores.
6:45 P. M.—Bellevue-Stratford Orchestra.
8:00 P. M.—To be announced.

WTIC, HARTFORD—348.
9:30 P. M.—Baseball scores; sports review.

WHAR, ATLANTIC CITY—275.
7:30 P. M.—Seaside Trio.
9:00 P. M.—Shelburne Orchestra.

WPG, ATLANTIC CITY—299.
6:40 P. M.—Baseball scores.
6:45 P. M.—Organ recital.
7:00 P. M.—Dinner dance.
8:00 P. M.—Baseball scores.
8:30 P. M.—Special program.
10:00 P. M.—Ambassador Orchestra.
11:00 P. M.—Knickerbocker Orchestra.

WGY, SCHENECTADY—380.
12:30 P. M.—Market reports.
12:55 P. M.—Time signals.
8:30 P. M.—Same as WRC.

WJAR, PROVIDENCE—306.
1:05 P. M.—Studio recital.

WEAN, PROVIDENCE—270.
12:00 M.—Concert orchestra.
12:10 P. M.—Weather report.
12:15 P. M.—Music appreciation.
4:00 P. M.—To be announced.
6:30 P. M.—Dinner dance.
8:00 P. M.—Ole Plantation concert.
10:00 P. M.—Copley-Plaza Orchestra; songs.

WCTS, WORCESTER—268.
10:30 A. M.—Miscellaneous program.
11:00 A. M.—Market report.
12:00 M.-2:00 P. M.—Luncheon music.
5:15 P. M.—Children's story.
5:30 P. M.—Baseball scores.

WNAC, BOSTON—280.
10:30 A. M.—Bible readings.
10:40 A. M.—Women's Club talks.
1:00 P. M.—Concert orchestra.
4:00 P. M.—Dance orchestra.
6:00-8:00 P. M.—Dinner dance.
8:00 P. M.—Ole Plantation Concert.
10:00 P. M.—Copley-Plaza Orchestra; songs.

WEEI, BOSTON—476.
6:45 A. M.—Setting-up exercises.
7:45 A. M.—Morning watch service.

WRC, WASHINGTON—469.
2:00 P. M.—Luncheon music.
2:55 P. M.—Baseball, Washington-Philadelphia.
8:00 P. M.—Hotel Washington Orchestra.
8:30 P. M.—Opera, "Aida," direct from Polo Grounds, New York.
11:30 P. M.—"Crandall's Saturday Nighters."

WCAP, WASHINGTON—469.
7:45-8:45 A. M.—Setting-up exercises.

WHAM, ROCHESTER—278.
4:30-5:00 P. M.—Eastman Orchestra.
6:00-7:00 P. M.—Organ recital.
8:00-8:30 P. M.—Eastman Orchestra.
8:30 P. M.—Baseball scores; weather.

WGR, BUFFALO—319.
12:00 M.—Weather; garden bulletin.
12:45 P. M.—Statler Ensemble.
2:30-4:30 P. M.—Concert.
8:45-10:15 P. M.—Same as WEAF.

KDKA, PITTSBURGH—309.
10:45 A. M.—Market reports.
12:55 P. M.—Time signals.
1:00 P. M.—Weather; market report.
3:30-6:00 P. M.—Baseball scores every fifteen minutes.
8:00 P. M.—Baseball scores.
9:45 P. M.—Band; Marjorie Keil, soprano.
10:55 P. M.—Time signals; weather forecast; baseball scores.

WCAE, PITTSBURGH—461.
6:30 P. M.—Dinner concert.
7:30 P. M.—Bedtime stories.
7:45 P. M.—Police reports.
8:00 P. M.—Motor topics.
8:15 P. M.—Otto Kalteis, piano.
8:30 P. M.—Chilcott Quartet.

CKCL, TORONTO—357.
8:00-9:00 P. M.—Children's hour.

CKAC, MONTREAL—411.
7:00 P. M.—Health talk.
7:30 P. M.—Dinner concert.
8:30 P. M.—Variety program; talk on Quebec.
10:30 P. M.—Windsor Dance Orchestra.

WTAM, CLEVELAND—389.
7:00-8:00 P. M.—Dinner music.
9:00-10:00 P. M.—Studio recital.
10:00 P. M.-1:00 A. M.—Coo Coo Club music.

WEAR, CLEVELAND—390.
8:00-9:00 P. M.—Dinner concert.

WWJ, DETROIT—353.
4:00 P. M.—Orchestra.
4:50 P. M.—Weather forecast.
4:55 P. M.—Market and baseball reports.

WKRC, CINCINNATI—422.
11:00 P. M.—Classical and popular music.
12:00 P. M.—Special features.

WLW, CINCINNATI—423.
8:00 P. M.—Organ; instrumental trio; solos.
8:30 P. M.—Baseball scores; concert.

WSAI, CINCINNATI—326.
8:40 P. M.—Children's stories.
9:00 P. M.—Chime concert.
9:15 P. M.—Sextet.
10:00 P. M.—News review.
10:15 P. M.—Sextet; instrumental solos.
1:00 A. M.—Popular songs.
1:30 A. M.—Toadstool Orchestra.

WHAS, LOUISVILLE—400.
9:30-11:00 P. M.—Concert; news; baseball scores; time announced at 11 o'clock.

WSB, ATLANTA—428.
10:00-11:00 P. M.—Music.
12:45 A. M.—Skylark program.

WEBH, CHICAGO—370.
8:30-9:30 P. M.—Orchestra; Sunday school lesson; songs.
10:30-11:30 P. M.—Orchestra; readings; vocal and instrumental music.
12:30-2:00 A. M.—Orchestra; soloists; readings.

WGN, CHICAGO—370.
7:30-8:30 P. M.—Dinner music.
9:30-10:30 P. M.—Vocal and instrumental solos.
11:30 P. M.-12:30 A. M.—Drake Orchestra; songs.

WMAQ, CHICAGO—448.
8:00 P. M.—Popular songs.
8:30 P. M.—Photologue.
10:00 P. M.—Popular revue.

WLS, CHICAGO—345.
8:45 P. M.-2:00 A. M.—Barn dance; features.

KYW, CHICAGO—535.
8:00-8:30 P. M.—Dinner concert.
9:00-10:00 P. M.—Music.
10:35 P. M.-12:30 A. M.—Congress classic; news every half hour.

WHT, CHICAGO—400.
11:30 P. M.-1:30 A. M.—Vocal and instrumental music.
1:30-2:00 A. M.—Organ recital.

WTAS, ELGIN, ILL.—302.
9:00-11:30 P. M.—Orchestra; soloists.

WCEE, ELGIN, ILL.—275.
11:30 P. M.-1:00 A. M.—Orchestra; soloists.

WJJD, MOOSEHEART, ILL.—303.
8:15-9:00 P. M.—Studio recital; Straight's Orchestra.
11:30 P. M.-2:00 A. M.—Recital; Straight's Orchestra; organ.

WOC, DAVENPORT, IOWA—484.
8:30 P. M.—Bedtime stories.
11:00 P. M.—K. of P. Band; weather forecast.
1:00-2:00 A. M.—Le Claire Orchestra; P. McArthur, baritone.

KSD, ST. LOUIS—545.
9:00 P. M.—Grand Central Theatre music.
10:30 P. M.—City Club dance music.

KTHS, HOT SPRINGS, ARK.—375.
11:15 P. M.—Sports; music.
11:25 P. M.—Dance music.

WCCO, MINNEAPOLIS-ST. PAUL—416.
10:00 P. M.—Vocal and instrumental music.
11:00 P. M.—Weather report; baseball scores.
12:00 P. M.—Nankin Orchestra.

WDAF, KANSAS CITY—366.
7:50-8:00 P. M.—Market, weather and road reports; time signals.
8:00 P. M.—Music; business address; stories; dance orchestra.
1:45 A. M.—Nighthawk Frolic.

WMC, MEMPHIS—500.
10:30 P. M.—Concert.

WMBF, MIAMI BEACH, FLA.—384.
8:00-8:30 P. M.—Concert.
8:30-9:00 P. M.—Dance music.
9:00 P. M.—Weather; news.
11:00 P. M.-1 A. M.—Dance music.

WOAW, OMAHA—526.
11:00 P. M.—Vocal and instrumental music.
1:00 A. M.—Organ jubilee.

KOA, DENVER—322.
12:00 P. M.-3:00 A. M.—Mann's Orchestra.

WFAA, DALLAS—476.
10:30-11:30 P. M.—Jones's Male Quartet.
1:00-2:00 A. M.—Adolphus Orchestra.

WBAP, FORT WORTH—476.
9:00 P. M.—Sunday school lesson.

PWX, HAVANA—400.
9:30 P. M.—Vocal and instrumental solos; quartet; talk.

KFI, LOS ANGELES—467.
12:00 P. M.—Music.
1:00 A. M.—Virginia literature and music.
2:00 A. M.—Popular music.
3:00 A. M.—Frolic.

KHJ, LOS ANGELES—405.
12:00 P. M.-2:00 A. M.—Concert.
2:00-3:00 A. M.—Biltmore Orchestra.

KFWB, HOLLYWOOD—252.
12:00 P. M.—Studio recital.
1:00-3:00 A. M.—Orchestra; soloists.

KNX, HOLLYWOOD—337.
2:00-3:00 A. M.—Cocoanut Grove Orchestra.
3:00-4:00 A. M.—"Hollywood Nite."

KGO, OAKLAND—361.
12:10 A. M.—Talks on Gilbert and Sullivan; songs; part two, "The Mikado."
2:00-3:00 A. M.—Orchestra; songs.

KPO, SAN FRANCISCO—428.
12:00 P. M.-1:00 A. M.—Cabirians Orchestra.

CZE, MEXICO CITY—438.
12:30-3:30 A. M.—Concert.

11 LINERS TO SAIL FOR EUROPE TODAY

Infant Daughter of Prince Bibesco of Rumania a Passenger on the Cedric.

DR. HIBBEN GOING ABROAD

Eight Thousand Passengers Booked on 14 Steamships, Three for Southern Points.

Eleven steamships will sail today for Europe, and three for the West Indies and South America, with 8,000 passengers, among them about 3,000 students in the tourist third class.

Some of the passengers booked on the White Star liner Cedric for Queenstown and Liverpool are Dr. John Grier Hibben, President of Princeton University, and Mrs. Hibben; Priscilla Bibesco, 5-year-old daughter of Prince Antoine Bibesco, Rumanian Minister at Washington; the Right Rev. Edward S. Lines, Protestant Episcopal Bishop of Newark, and the following New Yorkers:

Henry E. Dunn, Mrs. Dunn, Henry E. Dunn Jr., William John Cox, Dr. Thomas S. Southworth, Grenville Kleiser, Arthur Turnbull, Mrs. Turnbull, Arthur Turnbull Jr., William Turnbull 2d, Thomas W. Joyce, Dr. Lloyd R. Fowzer, R. S. Hall, George A. Coulton, Mrs. Coulton, J. N. Clarke, Dr. Harold Bailey, George Bailey, Miss Pauline Billings, Mr. and Mrs. John Crosby Brown, T. A. Cawthra, Mrs. W. H. Davidge, Frank Jeanne, Helen, Edna and Frances Jeanne, Miss Marion Kennedy, Mrs. M. B. Lathrop, W. C. McClure, Mrs. Irving McKesson, John H. McKesson, Robert I. McKesson, Malcolm F. McKesson, Mary McKesson, F. Hamilton Merrill, Mrs. John P. Merrill, Mrs. R. S. Powell, Mr. and Mrs. Douglas Whiteside, George W. Whiteside Jr.

Among those leaving on the French liner Paris for Plymouth and Havre are nine Yale men, who will attend the wedding in London on July 7 of Norman Bailey Woolworth and Miss Pauline Elizabeth Stanbury. In the party are Edward Maher, Allan Shaw, Arthur McClement and Frederick Kieser, New York; Kenneth Berry, Pelham; Jack Garland, Los Angeles; Richard Harwood, Boston; Maxwell Bardeen, Kalamazoo, and Frederick Bates, Canton. Others booked include:

Raymond Orteig, Gen. W. B. Parsons, Marie Dressler, Julien Champenois, Hubert T. Parson, W. L. Larned, Mrs. Larned, Colonel S. Behn, Judge C. A. Wilson, Judge C. W. Collister, Judge R. P. Lydon, Senator Max Aron, Colonel H. Barre, George F. Peck, Charles G. Meyer, Edward V. Darling, George J. Langham, Miss Daisy F. Rogers, Francis E. Drake and family, James P. Orr, Mrs. Orr, James E. Gowan, Mrs. Gowan, Richard D. Leonard, Mrs. Leonard, Jean Godillot, George Klotz, J. C. Baldwin Jr., Russel Cheney, Dr. E. Cadgene, Jacques Cadgene, Charles S. Haight, Max Richter, Armand Sieper, Mrs. O. R. Cauchois, Miss B. B. Bishop, Mrs. J. A. Roosevelt, Mrs. J. R. Parsons, Mrs. C. de Rham, Mr. and Mrs. W. W. Curtin, Miss A. H. Elliott, Mrs. W. Barnwall, Mrs. Richard Weill and family, Mr. and Mrs. Julian Bach, Mrs. P. F. Kelley, George Arents, Henry Parish, Mansfield Ferry, E. Irving Hanson, William J. Taylor, H. Mc. Bangs, Rev. Dr. N. Stern, Peter Perazzo, Julian Kugelman, Jesse Potter.

For Naples and Genoa.

The Conte Verde of the Lloyd Sabaudo Line will sail for Naples and Genoa with every cabin filled. Among the passengers are Mrs. Homer M. Byington, wife of the United States Consul General at Naples; Marquis Enrico de la Penne and a party of young college women under the direction of Dr. Tiera Farrow, and Mrs. H. W. Cake of the University of Michigan. Others on board include:

Mrs. J. L. Payne, Rev. P. H. Drain, Mrs. M. H. McElroy, Albert Ottinger, Miss Maud McMillin, Mrs. Anna Warder, Miss V. Warder, Mrs. Phoebe S. Park, Dr. Lee M. Hurd, Mr. and Mrs. H. B. Day, Miss M. Wells, Mrs. C. T. Pashley, Dr. Giuseppe Stella, Edwin G. Osborne, Gaetano Ajello.

Among the passengers sailing for Plymouth, Boulogne and Rotterdam on the Holland-America liner Nieuw Amsterdam are Marc Peter, Minister of Switzerland to the United States, and Mrs. Peter, and a party of students under the direction of Miss Dorothy Dennis of Wellesley, and Stanhope Robbins of Yale. Passengers from New York include:

Joseph Willmann, Mrs. Willman, Mrs. E. B. Murray, Miss E. Murray, Mr. and Mrs. Robert McBain, Richard Sentner, Mr. and Mrs. Safford A. De Lano, Henry E. Sheffield, Mr. and Mrs. Morris E. Berney, Mr. and Mrs. Edward A. Alexander, Mr. and Mrs. Harry Marks, Mrs. H. L. Sills, Samuel and Dillwyn Parrish, Dr. and Mrs. O. Berg, Dr. and Mrs. W. W. Bodman, Mrs. Helen Bowman, Mr. and Mrs. Joseph Bernstein, Dr. and Mrs. George Jeffers.

New Yorkers leaving on the Royal Mail steamer Orduna for Cherbourg and Southampton include:

Miss Mabel M. Satterlee, Mrs. Postlethwaite Cobb, Miss Alice M. Goddard, Miss Margaret Cobb, Miss Molly Cogswell, H. I. Cobb 3d., Prof. L. S. Marks, Miss M. Copperthwaite, Miss E. Copperthwaite, Prof. and Mrs. H. T. Perry, Dr. and Mrs. S. J. J. Kelly, H. B. Weatherbee, Miss M. Marquand, Miss Eleanor Jones, Judge F. Ten Eyck, Dr. and Mrs. A. D. Price, J. B. Charles, W. D. Judson, Mr. and Mrs. D. B. Emerson, H. C. Kimbrough, Mr. and Mrs. J. G. Beebe-Center, Mr. and Mrs. G. E. Marshall, Mr. and Mrs. W. C. Runyon, Mrs. P. H. Manners, Prof. E. M. Adye, J. B. Charles, Mrs. J. M. Charles, Miss D. Pennington, Mrs. E. C. Kohlsatt, E. C. Kohlsatt Jr., Miss L. Kohlsatt, A. F. Bracher, Dr. J. E. Portugal, Mr. and Mrs. C. R. Foster, J. C. Storey, Mrs. M. G. Worthington Jr., Mr. and Mrs. C. A. Grummon.

The President Roosevelt of the United States Lines, for Bremen via Plymouth and Cherbourg, will leave with the following from New York:

Mrs. E. Mancombie, Harman McGarvey, Mr. and Mrs. H. Menaker, G. W. Newgass, Mrs. Newgass, Mrs. L. Nommenson, F. S. Oberndorfer, Mr. and Mrs. J. W. Oliver, Miss H. W. Oliver, Miss G. Petechenick, Miss Helen Pennock, C. M. Spindler, Miss L. Anderson, Miss E. M. Barker, Mme. Bertilini, Walter Brach, E. L. Brady, B. L. Buckley, Mrs. A. Bullowa and two daughters, Mrs. W. and Miss S. de Beck, Mr. and Mrs. A. Doolittle, Louise and Jean Doolittle, Mrs. H. Ellis, Miss M. L. Ellis, Miss E. Estabrook, Mrs. Yetta Finsie, Dr. and Mrs. R. G. Freeman, Mrs. A. M. Gade, Judge and Mrs. W. P. Gardner, Arthur Gardner, Mrs. Sophie Hauser, S. Herrmann, Eugene Hess, P. Kaufman, Clement Krakowsky, Dr. and Mrs. A. V. S. Lambert, Ruth and Mary Lambert, Adrian Lambert, Mrs. Sarah Lewis and daughter, Mrs. L. Levinson and son, Mr. and Mrs. C. Ludwig, Mr. and Mrs. H. J. Lyall and daughter.

Passengers on the Cunarder Carmania for Queenstown and Liverpool include the Right Rev. Paul Matthews, Episcopal Bishop of New Jersey, Mrs. Matthews and their daughters. Also the following from New York:

Thomas A. Duffy, Mrs. Duffy, A. K. Lyons, Dr. E. E. Holt, Don Masereau, Wm. Millinston, Mrs. J. W. Brown, Miss V. Brown, Robert W. Stinson, Dr. and Mrs. John A. Hill, Miss Jean Eagles, A. G. Mitchell, Mrs. L. Donnelly, Mrs. J. Ambler, Miss L. Lafferty, Mrs. Henry Baker, Miss Hilda Alcock, Mrs. M. B. Foster, Ralph Colman, Benjamin E. Conrad, Miss M. Hudson, Dr. and Mrs. V. M. Slipher.

The passenger list of the Atlantic Transport liner Minnekahda for Boulogne and London includes the following from New York:

Dr. E. H. Emmett, Dr. F. N. Irwin, Mr. and Mrs. Herbert Bullinger, Mr. and Mrs. C. M. Davidson, Miss Jean Griswold, Miss D. Griswold, Rev. J. L. Kenney, Miss A. Marr, Edmund Overstreet, Miss C. Tippett, Miss C. B. Zachry, Miss J. R. Pingrey.

Many Going to Bergen.

Passengers booked for Bergen on the Bergensfjord of the Norwegian-American Line include:

Miss Blanche Aaler, Mr. and Mrs. Herman T. Asche, Miss Emily Bow, Miss L. Cadwallader, Miss H. Cadwallader, Mr. and Mrs. E. A. Cappelen Smith, Miss L. Gagnier, Israel Galland, Harry J. Galland, Mrs. C. R. Galland, Miss H. R. Galland, Mrs. M. Gjerdsjor, Mr. and Mrs. Gray, Miss Julia Guggenheimer, Mr. and Mrs. L. M. Hanks, Mr. and Mrs. L. M. Hanks Jr., Miss S. A. Hanks, Mr. and Mrs. Vilas Hanks, Miss M. Hodge, Miss K. Hodge, Miss C. M. Hoe, Mrs. Ira Houpt, Stuart Houpt, Miss Cecilie Houpt, Dr. and Mrs. C. F. Intemann, Mr. and Mrs. Arthur L. Johnson, Mr. and Mrs. William W. Kelchner, Miss G. D. Kelchner, L. B. Kinports Jr., Mrs. Betsy Kjelsberg, Mrs. V. A. Kleine, Miss M. E. Koster, Miss Ada MacKellar, Miss F. J. MacKellar, Mr. and Mrs. Louis Markel, Dr. and Mrs. H. E. Meyer, Mrs. W. M. Meyer, Miss W. Meyer, Miss D. M. Meyer, H. J. Rothenburg, Miss Ruby Smith, Mrs. E. T. Stannard, Mrs. C. B. Thorne, John M. Ulrich, Mr. and Mrs. Ernest A. Walter, Miss G. Walter, Christian Weaver, Miss Elsie Weaver, Miss Henrietta Wells, Miss Virginia Wells, Miss O. Orbeck.

Among those booked on the Cunarder Andania for Cherbourg, Southampton and Hamburg are Mrs. Helen Pulaski Innes, Mr. and Mrs. Sherwood Eddy, Mrs. Leslie A. Burritt and J. W. Young.

The Anchor liner California, for Moville and Glasgow, also will sail with a large passenger list.

Mme. Frances Alda of the Metropolitan Opera Company will sail today on the Lamport Holt liner Voltaire for Rio de Janeiro and Buenos Aires. Other passengers booked from New York include:

Miss I. V. Simonton, Mr. and Mrs. Raymond Benham, Mr. and Mrs. J. B. Taller, H. C. Crowther, W. B. McDavid, John Massimino, Miss Anna C. Neal, Mr. and Mrs. Norman P. Coates, Mr. and Mrs. William Noack, Miss Maria Noack, Matthew A. Wilks, John Hiller, Frank Kramer, Miss Edith Eccles, Luis La Saigne, Thomas Smith, Miss A.G. Coggeshall, Francis J. Kruse, Mrs. B. Walker, Henry S. Wallach, James W. and Chas. C. R. Ryan, Walter H. Monk, Miss H. Bannerman, Miss R. Callaher, C. Waterman Jr., Mrs. M. E. J. Oliver, Mr. and Mrs. John P. Bartlett, Mr. and Mrs. Fred H. Sanford, Rev. C. E. Bixler, Fred C. Sanford, Miss E. Williams, Mrs. Chas. A. Ogle and two children, Miss C. Seeberger, Miss Mary Dutton, Philip Katchurin, Miss A. Wilkinson, Miss Renee La Coste, Mr. and Mrs. Elias Kaplan.

The Ulua, for Havana, Panama Canal, Cristobal and Costa Rica, and the Zecapa, for Kingston, Cristobal and Central American ports, both of the United Fruit Line, will sail today.

The Ryndam of the Holland America Line will arrive today from Rotterdam, Boulogne and Southampton with a number of Americans.

Among those who arrived yesterday from Bremen, Southampton and Cherbourg on the President Harding of the United States Lines were:

Mrs. Adele Barrie, Miss Helen Beall, Dr. J. H. Birch, T. R. Cook, Miss P. P. Green, W. D. Hall, Mr. and Mrs. G. Jordan, Henry C. Lampe, Mrs. E. T. Marshall, Miss Clara Olsen, Mrs. A. F. Page, Mrs. F. W. Parker, Miss Jane Post, J. H. Thompson, Mrs. H. Young, Lloyd Van Sciver.

Passengers on the Resolute of the United American Lines, which arrived yesterday from Hamburg, Southampton and Cherbourg, included J. L. Bailer, P. V. Bright, R. J. Frank, Miss S. A. Hayes, Mrs. Celia Huster, Arthur F. Low, Miss H. T. Lyons, T. G. Lyons, Mr. and Mrs. A. Siegel, Mrs. Grace J. Tausey and Dr. and Mrs. Willis P. Wearer.

GETS GERMAN ARTISTS FOR FALL EXHIBITS

Homer Saint-Gaudens Arranges for Their First Showing Here Since the War.

By T. R. YBARRA.

Copyright, 1925, by The New York Times Company.
Special Cable to THE NEW YORK TIMES.

BERLIN, June 26.—Homer Saint-Gaudens, son of the famous American sculptor, has arrived here to arrange for the inclusion of a German art exhibit in the forthcoming international art exhibition next Autumn at Pittsburgh, Philadelphia, New York and St. Louis. This will be the first German art exhibit in America since the war.

Mr. Saint-Gaudens has already arranged to exhibit the works of the leading modern artists of Germany, including Liebermann, Slevogt, Corinth, Ulrich, Huebner, Heckel, Hofer, Pechstein, Kirchner and Kokoschka.

FEDERAL STORES HEAD GETS 5 TO 10 YEARS

Other Officials, Including Reiter's Two Brothers, Indicted in Kings County.

Josef Reiter, a former Vice President and general manager of the bankrupt Federal Food Stores Corporation, was sentenced to Sing Sing Prison yesterday for five to ten years for grand larceny by Supreme Court Justice William F. Hagarty in Brooklyn. He was convicted about ten days ago on the charge of obtaining loans from banks on duplicated warehouse receipts.

Neither Reiter nor his attorney, P. P. Smith, offered any plea to the Court for leniency. The defense counsel gave notice that he would apply to Supreme Court Justice James C. Cropsey for a certificate of reasonable doubt on June 29 as a basis for appeal and a stay of sentence. Reiter will be held at the Raymond Street Jail until this is disposed of.

Justice Hagarty gave the defendant a maximum sentence, saying he could find no mitigating circumstances in the case.

The Kings County Grand Jury returned additional indictments yesterday against other officials of the Federal Food Stores Corporation. Samuel and Louis Reiter, brothers of the convicted man, and Lester B. Evans were charged with grand larceny. They are accused of getting $10,000 on fraudulent warehouse receipts from the Mechanics Bank of Brooklyn.

Another indictment charged that Samuel Reiter and Evans got $12,500 from the Nassau National Bank. A third indictment charged Louis Reiter and Evans with larceny of $25,000 from the Brooklyn Finance Corporation.

PROTEST KLAN PARADE.

Washington Negroes and Others Fail to Influence Authorities.

Special to The New York Times.

WASHINGTON, June 26.—A protest against permitting a monster parade of the Ku Klux Klan along Pennsylvania Avenue on Aug. 8 has been filed with the Commissioners of the District of Columbia by the National Association for the Advancement of Colored People.

Other protests have been made. Washington has a larger negro population numerically than any other American city, with the exception of New York.

In their answer the Commissioners will take the position that they were obliged to grant the permission to parade, as they have no authority to do otherwise when an application is made, provided the laws and local regulations are complied with. The Commissioners stipulated that the parading Ku Kluxers should not be masked.

Three Kentucky Bandits Executed.

EDDYVILLE, Ky., June 26 (AP).—George Farrell, Richard Newhouse and Elmer Hall, the "Bourbon bandits," who killed Frank Buchanan in an attempted bank robbery at Clintonville one year ago this month, were electrocuted today one after the other. "Good-bye, everybody. God bless you all," said Farrell. Newhouse was silent. Hall protested his innocence.

MAY SHOWED SLUMP IN BASIC INDUSTRIES

Federal Reserve Board Calls the 6 Per Cent. Decline in Production Seasonal.

LEVELS ARE STILL HEALTHY

Building Keeps Up Satisfactorily—Employment Falls Off, but Is Higher Than in April.

Special to The New York Times.

WASHINGTON, June 26.—The review of general business and financial conditions for May and early June issued today by the Federal Reserve Board showed an additional seasonal slackening in the production of basic industries and distribution of commodities. The levels, however, generally were higher than at this time last year, indicating a healthy basis. Building construction kept up satisfactorily and while the contracts awarded during May were smaller in value and in square feet than those for April, they were larger than for any other month on record.

The board's index of production in basic industries declined 6 per cent. in May to a level 12 per cent. below the high point, in January. There were further considerable decreases in the output of iron and steel and woolens and declines also occurred in the mill consumption of cotton and in copper, sole leather and newsprint production. The number of automobiles manufactured during May fell slightly below the record figure of April.

In the industrial establishments employment was only slightly less in May than in the month before, with decreases partly seasonal in the clothing, boot and shoe and iron and steel industries and increases in the industries producing automobiles, tobacco products and certain of the building materials. The sales of department stores in May were smaller than in April but somewhat larger than a year ago, and mail order sales were 5 per cent. larger than in May, 1924.

Department store stocks declined in May and were at the same level as a year ago.

Wholesale trade was in about the same volume as the month before and about 3 per cent. larger than a year ago, increases over last year in sales of meats and dry goods offsetting decreases in sales of groceries, shoes, hardware and drugs. Wholesale stocks of groceries in dollar values were larger than a year ago, while stocks of dry goods and shoes were substantially smaller.

Carloadings of miscellaneous products and merchandise decreased slightly during May, but were greater than a year ago.

Wholesale prices continued to decline in May, but the decrease was considerably smaller than for the preceding month.

All groups of prices representetd in the Bureau of Labor statistics index declined except the house furnishings and miscellaneous groups. In the first three weeks of June prices of wheat, corn, flour, cotton goods and pig iron declined, while quotations on sheep, hogs gasoline, hides and rubber advanced.

Borrowing for commercial purposes at member banks in leading cities declined further between the middle of May and the middle of June to a level lower than at any time this year, while loans on securities increased and reached a new high level in June. Investment holdings of these banks also increased and total loans and investments at the middle of June were near the high point for the year.

At the reserve banks there was an increase in member bank borrowing between May 20 and June 24 and on that date discounts for member banks were in larger volume than at any time since the opening of the year. Further decreases in the holdings of acceptances and of United States securities brought the volume of open market holdings in June to the lowest level since last Summer.

Conditions in the money market remained relatively steady during the latter part of May and the first three weeks of June notwithstanding the heavy Treasury operations in the middle of June.

ANDERSON'S ALLIANCE TO LINK PROTESTANTS

Would Join Churches and Fraternal Orders, He Says—Thinks Klan May Be Eligible.

William H. Anderson made his third and last announcement yesterday on the aims of his new idea, the American Prohibition Protestant Patriotic Protective Alliance. He said it would be a link between Protestant churches and Protestant fraternal orders.

"If the Ku Klux Klan is a Protestant fraternal order, it will be eligible," he explained later, adding, however, that the objects of any unit seeking to join his alliance would have to be within the law.

While the third and last instalment of the convicted Anti-Saloon Leaguer's exposition of the A. P. P. P. P. A. was being made public, James L. Long, State Superintendent of Prisons and one of the men who paroled Anderson from Sing Sing, said:

"There is nothing in the parole regulations that forbids a man on parole to join a secret organization. Anderson would not be violating the terms of his parole by organizing one unless he did something wrong."

In earlier explanations Anderson disclosed that the records of receipts, membership list and activities would be hidden in Anderson's head—where no hostile investigators could get at them. Yesterday he added:

"The Protestant denomiations, aside from the purely religious and evangelical considerations, have been the past twenty-five years primarily interested in prohibition, but with a vague general interest in patriotic subjects. The Protestant fraternal orders, on the other hand, have been primarily interested in what is included in the term 'patriotic' with a general interest in the prohibition problem. The function of this new alliance is to interpret each to the other so that these two, largely independent, parallel streams of moral and civic power, may both be utilized in turning all wheels that grind a grist of Americanism common to both.

The Anti-Saloon League of New York maintained yesterday its policy of ignoring Anderson and his alliance.

Marine Corps Officer Divorces Wife.

Special to The New York Times.

WASHINGTON, June 26.—Captain Arthur Kingston of the Marine Corps, stationed at Portsmouth, Va., is entitled to an interlocutory decree for absolute divorce against Mrs. Blanche Kingston on the ground of misconduct with Lieutenant David H. Owen, also of the Marine Corps, according to a decision today by Justice Smith in Equity Court. Justice Smith declared that Mrs. Kingston's counter-charges of neglect and cruelty were not proved.

Widow Gets Entire Utard Estate.

The will of Emile Utard of the French Chamber of Commerce, who died on June 5 at his home, 340 West Eighty-eighth Street, leaves his residence at that address and his estate, "Beaulieu," at Waterford, Conn., to his wife, Mrs. Marie Odile Utard. She also gets the entire residuary estate in trust for life, to pass to his children upon her death. The will, which was filed in the Surrogate's Court yesterday, did not indicate the value of the estate.

FLEET CORPORATION TO MAKE SHIP DEALS

Gets Power to Seek Sales Which Board Gives Up in Accord With Coolidge Suggestion.

Special to The New York Times.

WASHINGTON, June 26.—Following a suggestion from President Coolidge on June 5, the Shipping Board has directed the Emergency Fleet Corporation to negotiate the sale of single ships or established lines of the Government merchant marine.

Heretofore the board, acting as a body or through individual members, has conducted all negotiations for the sale of established lines, which, in the opinion of the President, led to confusion and misunderstanding. Hereafter the corporation will have exclusive jurisdiction in all such negotiations, the board reserving the right to approve contracts.

Under the new arrangement, it is the belief of the President, the results will be better and a livelier competition for the purchase of such tonnage is expected.

In Chairman O'Connor's letter to President Palmer of the Fleet Corporation this statement appears:

"You are already familiar with the policy and desire of the board to transfer its vessels to private American hands as quickly as possible consistent with the Government's interests. Please be guided accordingly in these matters."

Chairman O'Connor's letter, in part, is as follows:

"In order to avoid any possibility of confusion, all future negotiations for the sale of ship routes, as well as for single ships, should be conducted within the Emergency Fleet Corporation, the board not to act in such matters or enter the negotiations until after recommendations have been received from you.

"It is understood, of course, that when the officials of the Emergency Fleet Corporation have completed such negotiations, a report thereon shall be submitted to the Shipping Board with recommendation including the details of all offers which have been submitted for the vessel or lines on sale, and all facts relative thereto, to the end that the board may by your report, together with any other necessary information obtained by it from all proper sources, have in its possession all information deemed by it necessary in determining whether the sales shall or shall not be made."

THE WEEK'S PRICE TREND.

While Metals Were Higher, Most Foodstuffs Showed Advances.

The advances shown in Dun's list of wholesale commodities prices this week again outnumbered the declines, this being the third time in succession that it has happened. Thirty-seven of the week's sixty-six revisions were upward, compared with thirty-two advances in fifty-nine changes last week. One of the features was the number of upturns seen in foodstuff prices, which outnumbered the declines by more than two to one. The advances in provisions—other than flour—were especially noticeable. Only in the metals was there any real excess of declines over advances.

The following list gives the minimum wholesale prices quoted on selected standard commodities this week. They are corrected to yesterday, and with them are given comparative prices for last week and the corresponding week a year ago.

	This Week.	Last Week.	Year Ago.
Apples, Com., bbl.	$4.50	$4.50	$3.00
Beans, mar.,c.,100 lbs.	9.25	9.25	*
Butter, cream., ex., lb.	.42	.42	.41½
Cabbage, per bbl.	2.25	3.00	*
Cheese, w. m., spl., lb.	.26½	.27	.25
Fresh, spec., lb.	.23½	.23½	.20
Codfish, Gd. Bks., 100 lbs.	10.00	10.00	9.00
Coffee, San. No. 4, lb.	.24¼	.24¾	.19½
Eggs, n'by, fancy, dz.	.46	.42	.40
Flour, f'cy-Minn. fam.	9.50	9.50	8.20
Onions, bag	*4.00	*4.00	*
Peas, split, 100 lbs.	6.25	6.25	7.00
Potatoes, bbl.	4.00	5.00	4.50
Rice, fancy head, lb.	.07½	.07½	.07¼
Tea, F'mosa, fair, lb.	.21	.21	.17
Tea, Japan, best, lb.	.50	.50	.50
Bacon, 140s down, lb.	.19¼	.19	.11¾
Beef, steers, live, 100 lbs.	12.00	10.90	9.75
Hams, big, in tcs., lb.	.22¾	.20¾	.15¼
Hogs, live, 100 lbs.	13.45	12.90	6.90
Sheep, live, 100 lbs.	18.00	12.50	10.00
Barley, malting bu.	1.04	1.10	.90
Hay, No. 1, 100 lbs.	1.25	1.25	1.45
Rye, No. 2, bu.	1.13	1.15¾	.87¼
Aluminum, pig, lb.	.27	.27	.28
Copper, electro., lb.	.13¾	.13¾	.12¾
Zinc, lb.	7.30	7.30	6.10
Brown sheet, yd.	.14¼	.14¼	.16
Cloths, pri., 64x60, yd.	.09¾	.09¾	.09
Hides, pack., No. 1, lb.	.15¾	.14½	.12¼
Hides, cows, hvy., lb.	.14	.13	.10½
Leath., un. bks., t. r., lb.	.45	.45	.38
Rubber, up-riv., fine., lb.	.73	.63	.19
Plan, 1st latex cr., lb.	.81	.72½	.19¾
Silk, China, st. fil. 1st lb.	7.05	7.00	7.25
Silk, Japan, fil. No. 1 Sinshiu, lb.	6.30	6.30	4.85
Wool, dom. av. 98 quo. lb.	.789	.779	.738

*Nominal.

Fourteen of the twenty changes in the foodstuffs were upward this week. The principal declines were seen in flour, with Spring patent variety showing a drop of 15 cents a barrel and the Winter soft straights one of 25 cents. All of the changes in the provisions, both in this market and at Chicago, were upward. The live meats all went up, as did prime lard, mess pork, short ribs, hams and bacon.

Not so many changes took place in the dairy products this week as last, although advances of 4 cents and 1 cent a dozen, respectively, were seen in near-by fancy and fresh-gathered eggs (firsts). Butter was unchanged, and the only revision in the prices of the listed cheese was a drop of half a cent a pound in the held special variety.

Fresh and dried fruits passed the week with no change, while in the vegetables the advances were seen in choice red kidney beans and rutabaga turnips. Potatoes and cabbage dropped $1 and 75 cents a barrel, respectively. The only change in the beverages was a slight drop in No. 7 Rio coffee. The spices were lacking in revisions for the first time in a number of weeks, but both fine granulated and 96-test raw sugar were lower.

All of the changes in the grains were downward, including wheat, corn, oats, rye, malting barley and straw. Leathers were again quotably unchanged, but every item listed in the hides was higher. The building material and lumber lists were without change either way, but eleven revisions—eight of them declines—were seen in the metals. Gray forge pig iron, zinc and tin were higher, while declines were seen in wire rods, No. 28 black sheets, No. 28 galvanized sheets, wire nails, galvanized barb wire, copper and lead. Seven changes took place in the drugs, chemicals, dyestuffs and oils, and of these four were declines. Special features were lacking. In the naval stores resin and turpentine went up.

Chinese raw silk closed the week higher than it opened, but no change was seen in the basic Japanese variety. Both the best Brazilian and the best plantation crude rubbers were higher. The paints showed a decline in American zinc.

The week in the textiles was notable for its continued activity in cotton and silk dress fabrics. In the unfinished cottons there was considerable added strength in printcloths and sheetings, but opposed to it were declines in bleached wide sheetings, muslins, sheets, pillow cases, &c. The burlaps registered advances under the stimulus of added buying interest here and a firmer tone at Calcutta.

BUSINESS NOTES.

For delivery in July, August and September the following 36-inch products of the Hill Manufacturing Company will be available at a cent a yard less than the last previous prices on them: Hill bleached jeans, middy finish; "A. D." khaki, "Min-r-el" khaki and "all-wear" khaki. Announcement was made to this effect yesterday by Catlin & Co., Inc., the announcement also setting forth the selling terms as 2, 10, 60 extra, free on board the finishing works.

The White House Dry Goods Company of Beaumont, Texas, recently opened their own local office at 1,270 Broadway, the Wilson Building, Room 911. Miss Freda S. Stern, formerly with S. Solomon, resident buyer, is taking charge of the office.

Max Rothbell & Son, women's and misses' popular priced coats, will move to larger quarters at 263 to 271 West Thirty-eighth Street about July 1.

THE BUSINESS WORLD

COMMERCIAL PAPER.

Yesterday—4 per cent. for the best names. Thursday—4 per cent. for the best names. The quotations are for six months' paper.

Presages Good Call for Lingerie.

Two things point to popularity for lacy underthings this Fall. One is the usual trend toward fancies with the approach of the holiday season, while the other, which trade authorities say is an important element, is the introduction of the molded and flared skirt in outer apparel. The extreme straight-line effect in vogue for so long made it necessary to eliminate most of the trimming from underwear, thus putting it on a tailored basis. The new mode, however, promises to bring back the frilly types of lingerie that are much preferred by the average woman.

Stress Flat Bags for Fall.

The flat type of handbag is coming back well and will be a feature of the Fall lines, according to wholesalers here. The offerings of most manufacturers are now ready for buyers who are expected to be in the market actively within the next two to three weeks. Leather merchandise, both of the staple and novelty variety, is counted on to dominate, although the silk bags will not be neglected. In them the pouch style is still wanted and there will very likely be a fair amount of business done in this style during the Fall. Bags wholesaling at $24 and $36 per dozen are figured on as volume selling merchandise.

Navy Coming to the Fore.

The navy shade is remarked upon as being in considerable demand in dress goods at the present time, showing a revival of its old-time popularity, according to selling agents here. It is wanted in the lustrous twills, the ribbed fabrics, reps and in popular priced tricotines and serges. In the latter fabric the bordered styling is credited with being particularly successful. These goods will be used for the tailored frocks, to which navy is especially adaptable and for which a satisfactory reaction from garment buyers is expected.

More Confidence in Velvets.

The outlook for staple velvets is not as dark as it has been painted, according to factors here. They add that there is more than a possibility that these fabrics will meet with a steadily improving demand during the Fall. Stocks here are not large, while imports have been small. The buying has also been small, and thus, it is pointed out, with any sizable demand there would be a scarcity of supplies. There is also the possibility that the millinery trade may have a change of heart with regard to velvets, which would create a very good outlet for panne and other varieties. Efforts are being made to strengthen the style sponsorship for dress and coating velvets, which if successful would greatly increase the demand for these types.

Printcloth Sales Are Large.

Printcloths again got most of the attention of buyers in the local gray goods market yesterday. Big sales of 38½-inch 64-60s were reported for August shipment at 8¾ cents and for July delivery at 9¼. September-October lots of the goods were said to be available at 9 cents. Some business for immediate shipment was reported in 39-inch 68-72s at 10¼ cents early in the day, but now spots of this construction command 10¼ cents. For August-September deliveries 10¼ cents is the best that can be done. Spot 39-inch 72-76s brought 11⅛ cents, and 7⅝ cents was paid for spot 38½-inch 60-48s. In the sheetings a good demand was reported for 36-inch 5-yard goods at 7½ cents and for 36-inch 5.50s at 7⅛ cents. Shirt makers were reported in the market again for both combed and carded broadcloths for delivery during the next sixty days.

Tailored Blouses Less Active.

Activity in blouses has turned from tailored wear to items more suitable for Summer use, and the demand centres at the moment on the 44-inch tunic of flowered chiffon or georgette, according to reports of members of the United Waist League of America. These show all the style points stressed in dresses of similar type, such as flares, godets, flounces and jabots, and are wanted in all the Summer colorings. The same length is featured in printed crêpe de chine tunics, which are also moving briskly. Another item which is enjoying popularity, as effecting a compromise between the tailored style and the vogue for sheer fabrics, is the two-piece blouse ensemble of georgette that is selling in volume in pansy, pencil blue and all the pastel shades.

Many Buyers to Go Abroad.

Many retail buyers will go abroad to look over the models of the Parisian couturiers during the latter part of this month and early in July. The number, it was said yesterday, will probably be larger than was the case last year, owing to the greater competition in the securing of exclusive models and the necessity of trying to get styles that will show more of a departure from last year's silhouette. The latter still is a strong influence in most of the lines offered here, which is not regarded as entirely satisfactory by retailers.

Postpone Tropical Showings.

Changes of plans have been made by several of the factors in tropicals in postponing their openings from next week until after July 4. The reasons given are that buyers who were here during the early part of this week have gone back and, with the important holiday to come, they will not return next week. With the adding of these firms to the number which originally planned their openings during the week of July 6, it is evident that that week will see the entire market well launched on the new season. It is also reported that the American Woolen Company will depart from its practice last year of opening all the men's wear goods at once. The report is that it will probably show its lines of tropicals first, during the week of July 6.

Hard Coal Business Poor.

Anthracite shippers, as well as retail distributers, are complaining of poor business, Saward's Journal will say today. So far as production is concerned, these complaints are not fully borne out by the official figures, which show that no less than 1,870,000 tons were placed on cars in the mining region during the week ended June 13. When it is considered that 2,000,000 tons a week represent practically full-time operations, it will be seen that the slowing down had not been very drastic up to the middle of the month. The bituminous market continues to drift without getting anywhere in particular. Some say it is headed for better things, but the outlook is too uncertain to warrant confident predictions.

To Show Spring Lines Monday.

Full lines of cotton dress fabrics for the Spring, 1926, season will be opened on Monday by Amory, Browne & Co. of this city. They will include ginghams, wash goods, &c. In the wash goods and dress cottons a number of rayon effects will be featured, the new lines being very comprehensive in that direction. The ginghams will be offered for deliveries of December through March, but no definite prices will be made on them before September. In the meantime they will be offered on a basis of "to cost not over present prices."

COPPER OUTPUT INCREASED.

Production and Value in 1924 Greatly Exceeded That of 1923.

WASHINGTON, June 26 (AP).—Copper produced in the United States and Alaska in 1924 from domestic ores was placed today by the Geological Survey at 1,634,249,192 pounds fine, against 1,434,999,962 for 1923, smelter output.

The total production of new refined copper in 1924 was 2,260,000,000 pounds, an increase of 280,000,000 pounds over the previous year.

The value of production in this country was $214,087,000 for last year, compared with $210,945,000 for 1923. The world's production in pounds for 1924 was 2,998,286,000 against 2,711,533,000 for 1923. The average 1924 price was 13.1 cents a pound, compared with the 1923 figure of 14.7 cents.

ARRIVAL OF BUYERS

Arriving Buyers may register in this column by telephoning Lackawanna 1000.

ALBANY—Simmons Co.; A. Simmons, georgette coats and printed georgette dresses; 455 7th Av. (G. Silver Co.).

BIRMINGHAM, Ala.—Silverstein Bros.; David Silverstein, coats, suits, dresses; Pennsylvania.

BOSTON—Green Stores, Inc.; Mr. Kittinger, five and ten-cent merchandise; Commodore.

CHICAGO—Max M. Kann Co. (jobbers); B. Schiff; new Fall silk and cloth dresses; 40 W. 32d (Littman & Storch).

CINCINNATI—H. & S. Pogue Co.; Sidney Rosenfeld, furs; 366 5th Av.; Pennsylvania.

COLUMBUS—F. & R. Lazarus & Co.; W. Barter, women's, misses' dresses, basement; 1,440 Broadway (Assoc. Merchandising Corp.).

COLUMBUS—Graves Cloak and Suit House; Mrs. E. R. Graves, cloaks, suits; Pennsylvania.

DALLAS—Bywaters D. G. Co. (jobbers and importers); E. C. Jones, toys, gift shop supplies, domestic and foreign notions, fancy goods; Prince George, room 1170.

DALLAS—Titche-Goettinger Co.; S. Mayer, millinery; Pennsylvania.

DENVER—Daniels & Fisher Stores Co.; R. E. Anderson, baby carriages, outing goods, house furnishings; J. S. Fishback, men's and boys' furnishings; 35 W. 39th; Pennsylvania.

EL PASO—Hayman, Krupp & Co.; H. Krupp, dry goods; 393 Broadway (R. A. Keller); Pennsylvania.

FORT WORTH—Sanger Bros.; D. M. Taylor, women's shoes; 455 7th Av.

KALAMAZOO—Gilmore Bros.; Mr. Terbeek, cottons, linens, wash goods, domestics; 1,150 Broadway (F. Lilienthal & Co.).

LEWISTON, Idaho—R. C. Beach Co.; R. C. Beach, dry goods, carpets; Pennsylvania.

LOS ANGELES—Bullock's; Mr. Philibosian, Oriental rugs; 1,440 Broadway (Assoc. Merchandising Corp.).

BUSINESS RECORDS

FAILURES OF THE WEEK.

BRADSTREET'S reports 303 failures for the week in the United States, as compared with 341 for the previous week and 340, 335, 382, 303 for the corresponding weeks, 1924 to 1921. The New England States had 34; Middle, 72; Western, 69; Northwestern, 28; Southern, 63; Far Western, 37. Canada had 33 against 37. In the United States, about 76.8 per cent. of the concerns failing had $5,000 capital or less and 15 per cent. had from $5,000 to $20,000 capital.

BANKRUPTCY PROCEEDINGS.

SOUTHERN DISTRICT.

Petitions Filed—Against.

"JOSEPH" L. HABERMAN, bakery, 217 East Ninety-eighth Street, by I. Kalfus Co., for $318; H. Erde & Son, $250.

L. & Z. BAKERY & RESTAURANT, 24 South Fourth Avenue, Mount Vernon, by Sarah Oksner, for $100; Gladys Zakrowsky, $400; Consolidated Cigar Corporation, $22. The members of the firm are David Lesofsky and Louis Zakrowsky.

Petitions Filed—By

WM. M. MOTLEY CO., INC., automobile accessories, 35 South William Street. Liabilities, $53,479; assets, $47,874, main items being accounts, $44,679. Principal creditors are National Park Bank, $15,867, secured; Levison & Co., $11,938, secured; Mrs. Lisette Schifferdecker, $6,000; Mutual Wheel Co., $1,364.

HENRY ZEIDNER, 26 East 113th Street—Liabilities, $10,336; no assets. Principal creditors are I. B. Gross of Philadelphia, $1,700; Colonial Trust Co. of Philadelphia, $1,000.

JOSEPH MALMET, dresses, 1,855 Third Avenue—Liabilities, $7,696; assets, $170.

GRONSFELD & BELITZ, dress trimmings, 137 West Twenty-fifth Street—Liabilities, $2,756; assets, $3,529. The members of the firm are Louis Gronsfeld, Louis J. Belitz and Joseph Schimmel.

EVA BRUNELL SEELEY, 117 Piermont Street, Nyack, N. Y. Liabilities, $3,073; no assets.

Receivers Appointed.

ESTHER ROSENBLATT, dry goods, 1,634 Bathgate Avenue—Samuel M. Marcus appointed, under $500 bond, by Judge Bondy. Liabilities, about $4,000; assets, about $1,000.

EASTERN DISTRICT.

Petitions Filed—By

JOSEPH HELFAND, lighting fixtures, 359 Sutter Avenue, Brooklyn. Liabilities, $3,775; assets, $1,100.

Referee Appointed.

FLUSHING DAILY TIMES—Charles A. Tripling of 1 Bridge Plaza, Long Island City, appointed referee in bankruptcy. The Flushing Daily Times failed about ten days ago.

Sale Postponed.

FICKE WAREHOUSES, INC.—Referee in Bankruptcy Eugene F. O'Connor today postponed until July 10 the sale of the assets, which was to take place on July 1, for further consideration of an offer made to the creditors of the concern by the Finance Consultants Corporation of Manhattan. Some weeks ago the Manhattan organization offered to take over the tangible assets of the Ficke Warehouses for about $1,000,000, paying the "secured" creditors 32 cents on the dollar and the others 10 cents.

Bankruptcy Discharges.

JAMES R. MacLAUGHLIN, 401 Richmond Terrace, S. I.

MORRIS RANER and FRANK GOLDSTEIN, 835 Belmont Avenue, Brooklyn.

BLEWEISS BROS., 1,419 Broadway, Brooklyn.

DAVID NEWMAN, 233 South First Street Brooklyn.

ACCARDI & SERAGUSA, 337 Knickerbocker Avenue, Brooklyn.

NEJIB A. KATIBAH, 10,425 Debevoise Street, Queens, L. I.

EUGENE J. LIEF, 195 Beach 116th Street, Rockaway, L. I.

WILLIAM SATZ, 389 Herzl Street, Brooklyn.

SAMUEL COHEN, 102 Manhattan Avenue, Brooklyn.

BENJAMIN STOLLAR, 1,748 Pitkin Avenue, Brooklyn.

CONNIE CARLO and FRED J. RIZZO, Far Rockaway, L. I.

OSCAR MERSHIN, 1,615 Pitkin Avenue, Brooklyn.

PLATT & PLATT, 185 Moore Street, Brooklyn.

MAX KERN, 8,611 18th Avenue, Brooklyn.

HYMAN ROTH, 1,211 Kings Highway, Brooklyn.

WALTER A. MARABLE, 163 Clermont Avenue, Brooklyn.

OTHER DISTRICTS.

Special to The New York Times.

CHICAGO, June 26.—A petition in bankruptcy was filed today by Charles Kaufman, laundryman, 6,154 North Clark Street, with liabilities of $67,898 and assets, $400.

ASSIGNMENTS.

THE ANNETTE BOOT SHOPS, INC., conducting a retail shoe store at 146 Fulton Street, Manhattan, to Milton Rosenblum of 300 East Sixth Street.

SIDNEY I. RABIN, also known as Rabinowitz, conducting a general merchandise business at 2,321 Eighth Avenue, Manhattan, and living there, to Robert Haberman, 320 Broadway.

THE IDEAL METAL BED CORP., retail furniture, of 2,501 Eighth Avenue, Manhattan, to Louis Fleischer.

LOUIS SHAPIRO, retail floor coverings, 81 Tompkins Avenue, Brooklyn, to Leo Rovere, 315 West 115th Street, Manhattan.

JUDGMENTS.

Filed yesterday; the first name being that of the debtor:

In New York County.

Alfandre, Louis, and Harry (Louis Alfrande & Bro.)—Moe Fischel, Inc. $1,079.05
Abraham, William—Gibraltar Credit Union. $809.65
Alfschaler, Abraham—I. Trapp $973.57
Same—A. Perlmutter $488.57
Bernstein, Leo, and Thomas Slater (Rose Garden Restaurant Co.)—N. Y. Edison Co. $241.51
Berkoff, Max—Twin City Shellac Co., Inc. $416.10
Broadway Local Express, Inc.—H. Smith. $10,134.80
Brisk, Isidore, and Abraham Beckelman—Imperial Investing Corp. $2,730.91
Caruso, Charles—Couran Realty Corp. $291.61
Chalmers, Elise S.—N. Y. Edison Co. ..$116.92
Castro, Constantine, Y. Gonzales, Benigno Y. Trasanco Ferreiro, and Jesus Y. T. Ferreiro—S. Menzin $6,903.36
Dewald, John W.—Bernheimer & Schwartz Pilsener Brewing Co. $4,863.99
Di Tant, Luigi—M. G. Cutler $162.45
Dry Dock, East Broadway and Battery Co.—B. Marmarosch $103.00
Empire State Improvement Corp.—T. Nestler et al. $1,736.91
Fleiss, Anton, or Abraham—Sterling Mution Co., Inc. $515.75
Fein, Morris, and Fein-Vogel-Fanger Poultry Co. of Coney Island, Inc.—M. J. Junger. $1,105.91
Frank, Imandt, Inc.—H. C. Fisher ..$3,019.50
Fischer, Dezzo—Samstag & Hilder Bros., Inc. $114.58
Fleischer, Louis—A. Politainer $120.41
Grossman, Louis—Ohmer Fare Register Co. $107.55
Grossman, Hiram, and Moe—Union Trust Co. $32,675.66
Glass, James—Franklin Feed Stores ..$244.27
Herlig Building Corp.—M. Wolsky $235.70
Hartford Leather Goods Co., Inc.—State Bank $1,478.36
Hunter, Paul C.—Title Guaranty Trust Co. $297.73
Hunter, Charles A.—John Wanamaker, N. Y. $2,464.96
Hishmet, Jacob—A. Achkoutic $464.90
Horowitz, Morris I.—N. Y. Coffee and Sugar Exchange, Inc. $193.10
Israel, David—K. Israel, costs $508.35
Israel, Kate—D. Israel, costs $524.00
Kohn, Arthur—J. C. Becker $226.46
Klingenstein, Florence, and Joseph L. Buttenweiser—G. Fresca $1,134.00
Klein, Ferdinand—W. J. Moore $10,132.00
Kohn, Arthur, and Harry Sigler—J. C. Becker $270.53
Knowland Athletic & Motor Supply Corp.—Arco Mfg. Co., Inc. $210.70
Kahn, Rose—H. Seleznew $243.01
Knowles, Frank—J. M. Sarner $227.35
Kroll & Horowitz Furniture Co., Inc., and Ruth A. Bruce-Brown; G. Zolezzi ..$26,001.30
Lee, Ernest W.—G. M. Burns $141.35
Lattin, C. Irving—F. E. Camus $272.81
Larkin, Patrick F.—G. B. Raymond & Co. $282.02
McGregor, Mary—Brusstar Construction Co., Inc., costs $120.84
Merchants' Mutual Automobile Liability Ins. Co.—J. Weissman $3,206.06
Maillis, Michael—Old Colony Trust Co. $2,072.13
Marinaccio, Secondo—M. Gross et al. $103.24
Oneckel, Sam—H. Breindel $818.35
Price, Nina B.—Lenz & Riecker, Inc. .$357.89
Paquit, Vital—Paquit Ignition Corp. et al., costs $109.08
Rogees, Edward—E. Xenides $2,132.75
Richards & Daniels, Inc.—Bishop & Babcock Co. $120.11
Ravazula, Theodore—W. A. Lamson et al. $9,969.98
Rhine, Edward—R. J. Travert $110.15
Stewart, Walter and Amanda—R. Vardalachos $186.12
Stanley, Thomas H.—D. J. Leary et al. $289.50
Steinmich, Ben—L. Schwaetzreich & Co., Inc. $5,127.02
Stengel, Elizabeth—T. F. McEnaney ..$160.00
Schwarze, Harry—Woods, Lowry & Co., Inc. $163.67
Spitzer, Charles — London Lightingwares Corp. $353.63
Sutton, David—W. Jerome $800.00
Siegel, Moe—J. J. Arnold 161.45
Schwarb, Frank S.—J. E. Bernard et al. $289.05
Smith Eisemann Corp. of America—L. K. Reichbart $5,670.28
Supreme Woodworking Co.—Travelers Ins. Co. $2,064.32
Sokol, Sam and Lizzie—I. Morris $1,175.29
Stading, Arthur A., and Herman Rudolf (Stading & Rudloff)—N. Y. Edison Co. $130.87
Tuttle, Sidney W.—A. S. Watt $5,220.81
Vestal Products Co., Inc.—H. Grassi et al. $309.64
Winston, Harry—Masco Finance Co., Inc. $1,576.66
Winston, Harry—Masco Finance Co., Inc. $1,542.80
Wood, Joshua B.—A. M. Day $540.41
Wilson, Geo. A.—Colgate & Co. $200.21
Weiss, Abraham—Pennsylvania R. R. Co., costs $111.57
Zarrow, Bora—S. German et al. $298.67
Zimmerman, Frederic L.—H. K. Brewer & Co., Inc. $674.95

In Kings County.

Kroll & Horwitz Furniture Co. and Ruth A. Bruce-Brown—Giovanni Zollzzi $26,001.30
Della Valle—Saverio and Carmelio—Raffaele Gagliano $297.28
Bambara, Samuel—John Bernardi $119.50
Goldblatt, Jack—W. Lee Kirschner $30.15
Marron, George J.—J. J. Snyder & Son, Inc. $348.18
Smith, Nathan—Industrial Commission of N. Y. $2.00
Mullen, Joseph—Same $1,200.00
Charters, Carmel Co.—Same $90.72
Interstate Taxi Service Co.—Same $72.00
Menkon, Samuel—E. Greenberg $3,055.20
Brown, Mary M.—Elvaine Knitting Mill. $1,475.79
Berkman, Julius S.—Schaje Goldstein. $2,867.29
Ravasula, Theodore—Warren A. Lamson, et al. $9,969.68
Goldberg, Morris—People $200.00
Guth, Eugene—Irving Bank, Columbia Trust Co. $1,976.18
Marks, Greta—A. E. Macadam & Co. .$39.82
Fraser Table Co.—F. W. Sterns & Son. $536.45
Amuscarto, Gaetano—W. B. Chedwick.$35.15
Gem Building Corp., et al.—Wright-Scharff Lumber Co. $977.33
Kanshansky, Morris J.—Abraham Pregar. $102.12
Peterson, Valentine—Andrew J. Hull. .$131.60
Same—Same $162.80
N. Y. R. T. Corp.—Maurice Robbins. $300.00
Same—Harry Mosseson $300.00
Stone, Morris—Rachael A. French $337.85
Sullivan, James J.—L. I. Repair & Supply Co. $3,898.65
Atkin & Yudowin—Solomon Siet $641.25
David Dunbar Buick Corp. et al.—Kelly & Blinn $3,076.65
Edgeway Improvement Corp.—Johan Elligers. $3,810.95
Saks, Morris—Augusto Scheavoni $1,130.05
Bodner, Beckie—Berfel Realty Corp. ...$468.18
Cablents Idal—Rubel Coal & Ice Co. ...$86.90
Lewis & Bliss—Bernard Faestenheimer. $906.67
Lodico, Frank—Joseph Dworetz $74.85
Fox, Catherine M.—Peter Anderson $204.30
Levin, Abraham—Sarah Levin $116.75
Osticki, Zygmunt and Sophie—Emil S. Brykczynski $1,017.19
Nokolsky & Cleveland—Josephine M. Davis. $1,059.90

In Bronx County.

Belotti, Carmela—Old Colony Trust Co. $586.46
Crestonia Const. Corpn.—F. Steinberg. $7,647.47
City Island Motor Bus Co., Inc.—City of N. Y. $29,712.21
City of New York—T. Faracca $5,000.00
Donner, Aaron—D. Bluttal $138.17
Greco, Giuseppe—Larkin Lumber Co. $846.01
Haskell, Dora—W. Wold $48.22
Horowitz, Nathan—Klein Hld. Corpn. $285.22
Klovert Realty Corpn., Jacob Karpol and Joseph Titefsky—B. W. Paley $542.22
Mirkus, Joseph—S. Drescher $800.00
Mantel Dress Co., Inc., and Jacob Frechtel—N. Busch $239.04
Montague, Cyril J.—C. M. Niemeyer. $5,133.60
Nest, Joseph—Klein Hld. Corpn. $132.72
Nachman, Henrietta, Isidore and Harry—McShane Bell Foundry Co. $154.39
Phillips, John—J. Diamond $114.90
Rein, Oscar—E. B. Rosenfeld $1,477.09
Rhymer, Weymouth N.—Larkin Lumber Co. $383.99
Rugo, Josephine — State Industrial Comm. N. Y. $65.50
Smith, Morris H.—Conron Bros. $178.35
Sou, Nini—N. Y. French Range Co. $1,834.71
Stern, Samuel—P. Steinberg $266.78
Thomas, Gordon—H. Witherspoon $302.55
Weller, Fred—Federal Rope Co., Inc. .$320.45
Wagbros Realty Co., Inc.—A. Goldberg. $20.00

In Westchester County.

"John" Fenneis (fictitious) "Mary" Fenneis (fictitious)—Vicent Carini $67.35
Louise C. Curry, Robert Curry—Oppenheim Collins & Co. $41.14
John C. Twohey—George Ferguson Co. $186.40
Harry Steinman, an infant, by Martha Steinman, his guard—Claflins Inc. $110.11
John Kapustin—Rose Reiss Reichman ..$32.60
Alexander Brosnock, Harris Yale, James Serio, Lous Richman—H. R. Association of Mount Vernon $69.12
John McDonald Jr.—William Keil $56.05

In Nassau County.

Wallace Roberts—Ira C. Burns $128.60
Story, Ernest P.—C. Walter Randal ..$369.01
Dorben Realty Co., Bernard Dorf, Reinerd Feinberg and Crosby, Inc.—Max Abraham, Maurice Reinard, Herman Feinberg and B. E. D. Crosby $1,060.81
Swift, Watson—Albert G. Roos $236.90
Haymans, Maurice—National Sponge and Chamois Co., Inc. $867.53

In Suffolk County.

Ackerly Sumner Co.—Fidelity and Deposit Co. of Maryland $239.14
Hallock, Merwin P.—R. M. Hollingshead Co. $77.08
Sunbeam Buttons, Inc., and others—Leo S. Lavick $1,444.75
Wagner Edward—Annuziato Cochignano. $119.97

In New Jersey.

HUDSON COUNTY.

Caino, Salvatore and Grazia—Alfonso Franco. $472.00
Cainoy Salvatore—Alfonso Franco $75.00
Devinunzo, Patrica, Patsy Giordano and N. E. D. Reusso—Tobias Grunt $457.89
Miller, Bernard—Sarah Weinstein $218.40
Nemchek, Daniel and Margaret—Nick Acciardi $205.00

BERGEN COUNTY.

Van Cleef, Pascal, and Mrs. Pascal Van Cleef—H. Batterman Co. $143.88
Englishman, Thomas—Dillistin Lumber Co. $37.01
Miller, Charles—Comfort Coal, Lumber Co. $47.75
Neuman, Arno—Dominic Bopinio $1,053.51
Dekker, Agnes—Commonwealth Loan Co. of West Hoboken $293.82

SATISFIED JUDGMENTS.

The first name is that of the debtor, the second that of the creditor and date when judgment was filed:

In New York County.

Wohl South & Co.—City of N. Y., June 5, 1923 ....$502.45
Congregation Sons of Israel and Talmud Torah Beth Israel—A. Liputz, Oct. 4, 1922. ....$651.05
Etkin, Lazze, or Lizzie—R. Sobel et al., Jan. 9, 1918 ....$3,511.26
Jordano, Thomas, et al.—A. Esposito, March 12, 1925 ....$100.00
Gressman-Horowitz Holding Corp et al.—Peerless Coal Co., Inc., April 16, 1925. ....$311.28
Dunlop, Hugh—Star Ins. Co. of America, Jan. 6, 1925 ....$296.00
I. Settle's Dress Goods Stores, Inc.—L. Olian, April 23, 1925 (by deposit) ..$612.85
Automobile Ins. Co. of Hartford—O. Feizi, June 24, 1925 ....$7,000.00
Price, Louis—G. Pickow, April 3, 1925. ....$7,588.00
Aronow, Henry—E. Davis, Jan. 18, 1922. ....$260.95

In Kings County.

Alcala, Gladys S.—Earl H. Nash, Oct. 15, 1924 ....$79.90
N. Y. Dock Co.—Philip Tague, Jan. 29, 1925. ....$2,630.10
Stephens, A. L.—S. J. Bregstein, March 29, 1925 ....$230.92

In Bronx County.

Grossman-Horowitz Holding Corp. and Leon Grossman—Peerless Coal Co., Inc., April 28, 1925 ....$311.28
Reitano, Marie, and Peppina di Fazio—A. Bannon, Feb. 26, 1925 ....$100.00
Sheaf, George—W. Brandt, March 9, 1922. ....$132.17
Totta, Salvatore and Consetta—R. Silberman, June 20, 1925 ....$331.15
Wechsler, Abraham—R. Salzman, Jan. 4, 1924 ....$300.00

In Nassau County.

Lamassa, Julius—James McCreary & Co. $288.66
Ward, Frederick—Empire State Hardware and Supply Corpn. $45.34

In New Jersey.

HUDSON COUNTY.

Otis Elevator Co.—James Nolan, Oct. 8, 1917 ....$1,117.37

MECHANICS' LIENS.

Filed yesterday:

In New York County.

14TH ST., 44 WEST; Anthony N. Paripo against West 14th St. Realty Corp., owner and contractor; Louis Krieger, contractor $190.00

7TH AV., 1,815; Isidore Peisach against 7th Av. and 111th St. Corp., owner and contractor; Herman Borenberg and Irving Nessoff, contractors $1,100.00

114TH ST., 514 WEST; Isidore Peisach against 514 West 114th St. Corp., owner and contractor; Herman Borenberg and Irving Nessoff, contractors $300.00

In Kings County.

AVENUE P, 2,701; Granitface Co., Inc., against Harry and Florence Wiltfisch, owners, and Abraham Soles, contractor. $193.50

49TH ST., EAST, east side, 220 feet north of Church Av.; Philip Sonzon against A. I. Construction Co., Inc., owner and contractor $555.00

18TH ST., 1,189 EAST; Roman Stone Const. Co. against Tillie Wollman, owner, and Tillie and Harry Wollman, contractors. $29.30

FLUSHING AV., southwest corner of Forrest St.; Isadore Krasnor against Abraham Sekulow, owner and contractor $112.70

22D ST., 1,789 EAST; A. Wissel & Son, Inc., against Gertrude H. Sanders, owner, and Harry Sanders, contractor $90.00

WYCKOFF ST., 280, and NEVINS ST., 182; John Gibbons against Jane B. Schneider, owner and contractor $227.30

SAME PROPERTY; same against same. $258.50

GLENWOOD ROAD, 9,417-19; Max and Philip Panis against Samuel Goldstein, owner and contractor $800

59TH ST., 716; Selke Electric Co., Inc., against Clara Brown and Mary A. Kane, owners; Robert Brown, contractor $200.50

89TH ST., 565; same against Giuseppe and Giovanni Saltarelli, owner; Giuseppe Saltarelli, contractor $350

MAUJER ST., 168; same against Francesco and Maria Biatrice, owners; Francesco Biatrice, contractor $235

18TH ST., 400; same against Felix and Mary Maninski, owner and contractor $165

PROSPECT ST., 201; same against Michael and Rose and Antonio Scorpino, owners; Michael Scorpino, contractor $210

COLONIAL ROAD, 8,718; MacStone Stucco Co. against Blythebourne Builders, Inc., owner and contractor $112.75

DEKALB AV., 800; same against Mortimer Realty Co., owner; J. R. Smith, contractor. $360.85

ELLERY ST., 117; Nathan Jablow against Samuel and Yetta Rindner, owners and contractors $340

AV P; Granitface Co., Inc., against Harry and Florence Wiltfisch, owners; Abraham Spina et al., contractors $193.50

4TH ST., 300 SOUTH; Harry Lipsky against Philip and Rose Karp, owners; David Goldstein, contractor $224

In Bronx County.

LACONIA AV., n e corner of Astor Av., 100x175; Joseph Hirsch Lumbering Co., Inc., against Warink-Laconia Corp., owners, A. Mastracchio & Son, contractors ...$5,039.49

BATHGATE AV., 1,643—Harlem Baker Oven Builders, Inc. against Adolph Weg, owner, A. & J. Schein, lessees and contractors $5,500

236TH ST., n s 100 feet w of White Plains Av., 65.6x86; North Bronx Sash & Door Co., Inc., against Zear Holding Corp., owners and contractors $3,400

In Westchester County.

CROTON AV., e s, Tarrytown, Frank J. McLaughlin against Lawrence T. Gross and Alice C. Gross, owners, and Lawrence T. Gross, contractor $6,000

TIBBETTS RD., 40, 44, 48, 52, 56, 60, 64, 68, 72, 76, 80, 84, Yonkers; Joseph Hirsch Plumbing Co., Inc., against Mastra Construction Co. Inc., owners and contractors $4,257.34

SATISFIED MECHANICS' LIENS.

In New York County.

111TH ST., 117 WEST; Hersch Frachtinss against Wm. H. McKee et al., Feb. 24, 1923 ....$175.00

175TH ST., 610 TO 614 WEST; F. J. Kane Jr. against Congregation Beth Hamedrash Hogodel of Washington et al., May 18, 1925 (by bonds) $972.23

In Kings County.

STERLING PLACE, 357; Frank Wernschel against Barringer Realty Co., March 5, 1924 ....$369.00

CROPSEY AV., n. e. cor. of Bay Parkway; Elco Paint Products Co., Inc., against Fine Finewhin Realty Co., May 1, 1925 ....$600.00

SAME PROPERTY; Otto V. and Andrew C. Ciofolo against same, May 2, 1925.$1,245.25

AVENUE X, s. s. 80 ft. e. of West 3d St.; Aspromonte Building Co. against Michael Fasani, Oct. 28, 1924 ....$2,000.13

KENMORE PLACE, w. s. 280 ft. n. of Avenue U; Rugby Lumber Co. against Agnes Fahy, May 27, 1925 ....$645.29

NEW JERSEY AV., 776; Ben Katzman against Clana Martin, April 2, 1925.$130.00

67TH ST., n. s. 195 ft. e. of 20th Av.; Nelson & Landgren Co., Inc., against Hagen David Cong., April 23, 1925 ....$4,018.76

73D ST., n. s. 300 ft. w. of 20th Av.; George H. Oster against Perlik Building Corp., Dec. 31, 1924 ....$1,060.00

LEXINGTON AV., 173; Robert C. Vernes against Walter K. Hilton; June 17, 1925. ....$167.50

6TH ST., WEST, n w corner of Av S; Joseph Koppel against Valsmith Realty Corp et al.; April 10, 1925 ....$1,700.00

AV S, 195 TO 203 AND 207-09-13; James Sugerman against same; June 22, 1925. ....$1,500.00

WEST END AV., 156; Mitchell Rand Manufacturing Co. against Nathan Stone; March 17, 1925 ....$2,495.77

In Bronx County.

MORRIS AV., 1,311-1,315; Bockel & E. Rogal, Inc., against Benjamin Liptsin et al.; Feb. 19, 1925 ....$2,322.50

SAME PROPERTY; Beacon Electric Co. against same; Jan. 15, 1925 ....$700.00

SAME PROPERTY; Meyer Simon against same; Dec. 22, 1924 ....$650.00

YATES AV., 2,568; John Opferkuch against Louis R. June et al.; June 17, 1925. $490.00

SOUTHERN BLVD., 560-572; Brown & Schwartz, Inc., against Crews Const. Co., Inc., et al.; June 16, 1925 ....$[illegible]

BATHGATE AV., 1,740; G. Meisner et al. against Louis Held, Inc., et al.; June 11, 1925 ....$[illegible]

BEDFORD PARK BLVD., 380; John F. Spencer et al. against E. S. Manes et al.; Jan. 16, 1925 ....$[illegible]

231ST ST., —, corner of White Plains Av. — x —; Empire Fireproof Door Co. against J. Greco et al.; March 10, 1925 ....$[illegible]

BUYERS' WANTS.

Fifteen cents per word each insertion.

ARTIFICIAL SILK Wanted—American viscose, 100 denier, A and B, bleached. 87 560 Times.

BALLOON Cloth Wanted—White or blue. Phone Walker 4747.

CREPE DE CHINE Wanted—Satin striped, under $2. Gerla, 8 West 30th.

DRESSES Wanted—Jobs flat crepe and georgette. I. Kaufman, 110 West 34th.

DRESSES Wanted—Jobber looking at Fall silk samples. 221 West 37th, 4th floor.

FLAT CREPE Wanted—Good quality; seconds at a price. Sonners & Gordon, 222 West 37th.

OFFERINGS TO BUYERS.

Fifteen cents per word each insertion.

MOHPAC, Galey & Lord's plain and stripes; all colors; spot delivery under mill price. Coleman Meyer & Co. Ashland 8510.

SILKS—Broadcloth and radium wash, stripes, white ground; immediate delivery. Northrup & Shields, Inc., 74 Madison Av.

LEGAL ADVERTISEMENTS.

SUPREME COURT, NEW YORK COUNTY.—ISEDORE KAUFMAN, Plaintiff, against MURIEL MILES, Defendant.—Summons. TO THE ABOVE NAMED DEFENDANT: YOU ARE HEREBY SUMMONED to answer the complaint in this action, and to serve a copy of your answer, or if complaint is not served with this summons to serve a Notice of Appearance on the Plaintiff's Attorneys within twenty (20) days after the service of this summons exclusive of the day of service, and in case of your failure to appear or answer, judgment will be taken against you by default for the relief demanded in the complaint.
Dated New York, June 18th, 1925.
GOLD & MARAN, Attorneys for Plaintiff, Office and P. O. Address, 277 Broadway, Borough of Manhattan, City of New York.

To MURIEL MILES:
The foregoing summons is served upon you by publication pursuant to an order of Hon. John M. Tierney, a Justice of the Supreme Court of the State of New York, dated the 25th day of June, 1925, and filed with the complaint in the office of the Clerk of the County of New York, at the County Court House, in the Borough of Manhattan, City, County and State of New York. Action for goods sold and delivered.
Dated New York, June 26th, 1925.
GOLD & MARAN, Attorneys for Plaintiff, Office and P. O. Address, 277 Broadway, Borough of Manhattan, New York City.

BANKRUPTCY SALES.

IN THE DISTRICT COURT OF THE United States for the Southern District of New York.—In Bankruptcy. In the matter of MORRIS L. KLAPHOLZ and LUCIEN E. BONDUAUX, individually and as copartners trading under the firm name of Boulevard Radio Shop, bankrupt, Chas. Shongood, U. S. Auctioneer for the Southern District of New York in Bankruptcy, sells Wednesday, July 8, 1925, by order of the Court, at 10:30 A. M. at 923 Southern Boulevard, Borough of Bronx, assets of the above bankrupt, consisting of radio sets, parts, cash register, office furniture, fixtures, paper, wrapper, machinery, electric sign, electric fixtures, &c. HENRY CAPLAN, Trustee. PETER B. OLNEY JR., Referee in Bankruptcy, 2 Rector St. CHARLES J. BRECK, Attorney for Trustee, 150 Broadway, New York. Inspection on July 6 and 7.

Investments That Grow

Bank Stocks
Insurance Stocks

Our July Analytical Comparison of Bank and Insurance Stocks Sent on Request

Gilbert Elliott & Co.
Members New York Stock Exchange
30 Exchange Place — New York
Telephone Bowling Green 6200

Central Illinois Public Service Co.

$6 Cumulative Preferred Stock

Calendar Years	Gross Income	Net Income
1914	$1,851,142	$ 666,031
1915	1,898,985	707,787
1916	2,199,709	879,153
1917	2,474,390	897,996
1918	3,041,003	957,554
1919	4,165,415	1,174,150
1920	5,185,109	1,342,472
1921	5,894,156	1,657,985
1922	6,355,042	1,850,957
1923	8,190,354	2,710,123
1924	8,901,968	3,042,444

Price: To yield 6.80%

Description upon request

W. C. Langley & Co.
Investments
115 BROADWAY, NEW YORK
MEMBERS NEW YORK STOCK EXCHANGE

We extend the facilities of our organization to those desiring information or reports on companies with which we are identified.

Electric Bond and Share Company
(Incorporated in 1905)
Paid-up Capital and Surplus, $70,000,000
71 Broadway — New York

Financial Investing Co.
Of New York, Ltd.
An Investment Trust

"A convenient form of organization by means of which the funds of many are aggregated for the sole purpose of investment."

OFFICERS AND DIRECTORS
Leland Rex Robinson.....President
Jarvis W. Rockwell, Jr.....Vice-President
Frederic R. Gaiser.....Vice-President
Ambrose H. Henderson.....Secretary-Treas.
H. Evan Taylor, Philadelphia.....Director
Russel A. Cowles, New York.....Director
Clement C. Strickland, London.....Director

150 BROADWAY, NEW YORK
Telephones Rector 4012-4013

BLYTH, WITTER & CO.
INVESTMENT SECURITIES
61 BROADWAY
NEW YORK
Telephone 2140 Whitehall
San Francisco — Chicago — Los Angeles

Bonner, Brooks & Co.
BONDS
New York — Boston
London

Highest Grade Bonds
Robjent, Maynard & Co.
111 Broadway — New York
Telephone Rector 2262

HIGH GRADE INVESTMENTS
E. W. Clucas & Co.
Members New York Stock Exchange
74 Broadway — New York

FINANCIAL MARKETS

Francs Decline on News of French Financial Program—Stock Strong and Active.

The long-awaited declaration of plans for the strengthening of his country's financial system, made yesterday by Finance Minister Caillaux, of France, was immediately followed by a decline in the franc to a new low point of 4.49½ cents, in a market which gave evidences of extreme nervousness. The unsatisfactory part of the proposal, as American bankers view it, is the decision to increase the circulation of bank-notes by 6,000,000,000 francs. Of course, it is much too early to pass judgment at this distance on what must be a well-considered plan and one which no doubt will have governmental as well as banking support. Nevertheless, the havoc which a "wild printing press" can create in a splendid financial system is so fresh in mind, from the illustration furnished by Germany, that it is small wonder that the foreign exchange market registered distinct disapproval.

In other directions yesterday the markets were calm and what may pass as buoyant in these days of humdrum trading. On the Stock Exchange there was visible evidence of support for what might be called the "pivotal stocks"; that is, those issues to which the market as a whole looks for its cue. The gains ranged from fractions to as much as three or four points in the more prominent issues and the market was broader and contained more life and zest than on any other day this week. To those of skeptical mind such an exhibition might be construed as an attempt to "keep the market on its feet." On the other hand, the news of the day generally was of constructive tone and certainly such conditions as prevail at present preclude the possibility of any very heavy liquidation either of actual stock or for short account. Possibly the "bear traders" have wearied of attempting to turn the market about. At any rate, repurchases of stock were a considerable factor in the situation yesterday. Sales were above the "million-share" mark.

It is beginning to dawn upon Wall Street that the rather active inquiry for money at the present time is more or less of a temporary condition and for this reason the 5 per cent. rate for call money on the Stock Exchange yesterday attracted no attention whatever. Sight is not to be lost of the fact that July 1 disbursements this year will probably be heavier than any mid-year settlements since the war, and therein is to be found a refreshing commentary on conditions as they prevail just now. The gain in July 1 disbursements in the main may be attributed to the fact that many companies are paying dividends to their stockholders this year that did not pay any dividends last year. At any rate, it may be stated that the recent advance in market rates for money is entirely temporary and that so far as the total supply of available funds is concerned the reservoir of credit at this centre will soon be again overflowing, as it has been for the last two or three months.

The reviews of the country's business, as compiled by the commercial reporting agencies at the week-end, sound a rather more optimistic note than has been heard in these reports for weeks past. One of them comments that the "uneven conditions that have prevailed for many weeks still appear, but there are more strong points and fewer unfavorable aspects than existed a year ago." Another says that "while things are somewhat quieter than in earlier months, the business community is a good step in advance of the depressed conditions of a year ago at this time." This, from careful and thorough investigators, must be construed as optimistic testimony and most likely forecasting quickened trade and industry when the Summer doldrums have passed.

MONEY.

FRIDAY, JUNE 26, 1925.

Money on call renewed today at 4½ per cent., as compared with the closing rate of 5 per cent. yesterday. In the early forenoon, however, it rose to 5 per cent. and was freely dealt in at that figure up to the close. While the 5 per cent. rate was ruling, funds in the outside market were obtainable at 4½ per cent. Time funds were unchanged, sixty to ninety day loans being offered at 4 per cent., while many trades were noted at 4 per cent. for the longer maturities.

Call Loans.

Renewals.	High.	Low.	Last.	Thursday's Last.	Year Ago.
	4½	4½	5	5	3

Time Loans.

	Friday.	Thursday.
Sixty-ninety days	3¾@4	3¾@4
Four, five and six months	4	4

Commercial Paper.

	Friday.	Thursday.
Best names, 4 to 6 months	4	4
Other names, 4 to 6 months	4½	4½

Rediscount Rate, Reserve Bank.

Rate on all classes of rediscountable paper, 3½ per cent. Rate fixed Feb. 27, when it was advanced from 3 per cent., which had been in effect since Aug. 8, 1924.

Bankers' Acceptances.

Call loans against acceptances.....3¾

Prime bankers' acceptances, eligible for purchase or rediscount by Federal Reserve Banks. Rates quoted are for discount at purchase:

	Bid.	Asked.
30 days	3⅛	3
60 days	3⅛	3⅛
90 days	3⅛	3⅛
Four months	3⅛	3⅛
Six months	3⅛	3⅛
Non-member and private bankers, 60-90 days	3⅛	3⅛

London Market.

Money in London unchanged, at 3¾ per cent.; short bills unchanged, at 4⅛ @4⅜ per cent.; three months' bills up ⅛ at 4⅛ per cent.

Clearing House Exchanges.

Exchange of checks at the New York Clearing House, $907,000,000; balances, $97,000,000; Federal Reserve credit balance, $87,000,000; exchanges this day a year ago, $753,000,000.

SILVER BULLION.

Bar silver in London up ⅛, at 32⅛d per ounce; New York price up ⅛, at 70¾c.

Range for 1925:

	Highest.		Lowest.	
London	32½d	Jan. 12	21½d	Apr. 24
New York	70¾c	June 25	58½c	Apr. 22

Range for 1924:

	Highest.		Lowest.	
London	56½d	Oct. 9	21½d	Dec. 20
New York	72½c	Oct. 8	52¾c	Jan. 11

UNITED STATES INSULAR AND TERRITORIAL BONDS.

	Rate.	Date.	Bid.	Asked.
Ter. of Hawaii	4	May, 1946-56	96¼	98
Ter. of Hawaii	4½	Apr., 1954-44	102¾	104½
Philippine Govt.	4½	July 15, 1952	99¼	100
Philippine Govt.	5½	Sept. 1950-30	103	104
U. S. Panama	3	June, 1961	90¼	90¾
Gov. P. Rico	5	1942-42	106	106¾
Gov. P. Rico	4½	Jan., 1940-36	101	102¾

NEW YORK STOCK EXCHANGE TRANSACTIONS

FRIDAY, JUNE 26, 1925.

Day's Sales.	Thursday.	Wednesday.	A Year Ago.	Two Years Ago.
1,177,836	948,191	997,887	949,920	773,825

Year to Date.	Same Period 1924.	1923.	1922.	1921.
201,631,959	113,869,333	131,556,966	137,729,358	92,927,015

1925 High.	1925 Low.	Sales.	Stock and Dividend Rate.	First.	High.	Low.	Last.	Net Chge.	Closing Bid.	Closing Ask.
18⅛	13	100	Advance Rumely	14	14	14	14	..	14	15
12⅜	9¾	500	Ahumada Lead (11)	11¾	11¾	11¾	11¾	..	11	11¾
111½	90¾	400	Air Reduction (4)	101½	102	101½	102	+ ¼	101	102
15⅞	10	6,900	Ajax Rubber	14⅝	14⅝	14⅜	14⅜	+ ⅛	14⅛	14⅜
2¾	1	100	Alaska Juneau	1⅝	1⅝	1⅝	1⅝	..	1⅝	1⅞
95¾	80	5,400	Allied Chem. & Dye (4)	91½	92¾	91	92	+ 1	92	92¼
86½	71¼	1,700	Allis-Chalmers Mfg. (6)	81½	82⅝	81½	82	+ 1	81⅝	82
21⅞	13½	100	Am. Agric. Chemical	18½	18½	18½	18½	+ ⅛	18	18⅜
58	36½	4,000	Am. Agric. Chemical pf.	48⅝	50¼	48⅝	50¼	+ 1⅜	50	50¾
87⅝	84	100	Am. Beet Sugar pf. (7)	87¼	87¼	87¼	87¼	..	87¼	88½
54½	26½	4,500	Am. Bosch Magneto	35¾	37⅜	35¾	36¾	..	36⅜	36¾
109	90¼	100	Am. Brake Sh. & Fdy. (5)	103	103	103	103	+ 2	102	103½
113¼	107½	100	Am. Brake Sh. & F.pf.(7)	113¼	113¼	113¼	113¼	+ 3	109½	115
194	158½	30,700	Am. Can (7)	186¾	190½	186	190	+ 4⅝	190	190¼
121¾	115	700	Am. Can pf. (7)	119½	120¾	119½	120¾	+ ⅞	119¾	120
111½	97¼	1,200	Am. Car & Fdy. (6)	100	100¾	99¾	100¾	..	99¾	100¾
127¾	120½	100	Am. Car & Fdy. pf. (7)	127¾	127¾	127¾	127¾	+ ⅝	125	127
26⅝	23¾	200	Am. Chain Class A (2)	23¾	23¾	23¾	23¾	..	23⅝	23¾
62	37	100	Am. Chicle	52	52	52	52	+ ⅛	52	53
47	27¼	6,200	Am. & Foreign Power	42¼	43½	41¾	42¾	+ ¾	43	43¼
94	87	500	Am. & For. Pow. pf. (7)	91	91	91	91	..	91	91½
136	114⅝	400	Am. & For. P. 2nd pf. (7)	132	132	132	132	+ 1	132	135
14	8½	100	Am. Hide & Leather	10⅝	10⅝	10⅝	10⅝	+ ⅛	10⅝	11
115	83	1,200	Am. Ice (7)	110	110¾	110	110	+ ½	109¾	110
84	74½	100	Am. Ice pf. (6)	82½	82½	82½	82½	..	82½	83½
41	32½	1,400	Am. International	34½	34½	34	34⅞	+ ⅜	34	34⅝
14	11¼	500	Am. La F. Fire Engine (1)	12⅝	12⅝	12⅝	12⅝	+ ⅛	12⅝	13
144⅞	104⅞	600	Am. Locomotive (7.50)	112¾	113⅝	112⅜	113⅝	+ ⅝	113⅜	113⅝
53⅝	45⅝	100	Am. Metal (3)	47¼	47¼	47¼	47¼	— ⅛	47¼	48
105	89¾	600	Am. Radiator (4)	94⅝	94⅝	94⅜	94⅝	— ⅛	94	96
76	45	100	Am. Republics	67	67	67	67	+ 1½	65	70
59¼	36¾	600	Am. Safety Razor (3)	57	57⅜	57	57⅜	+ ½	57	57⅜
14⅞	8¼	100	Am. Ship & Com.	8¼	8¼	8¼	8¼	..	8¼	8⅝
106⅝	90⅜	2,800	Am. Sm. & Ref. (6)	104¾	104¾	103⅝	104	+ ⅛	103⅝	104
111	105¾	100	Am. Sm. & Ref. pf. (7)	111	111	111	111	+ ⅛	110¾	111
40	37⅝	100	Am. Steel Foundries (3)	38⅝	38⅝	38⅝	38⅝	..	38⅝	38¾
112	108	100	Am. Steel Fdries pf. (7)	110¼	110¼	110¼	110¼	+ ½	110	112
71¼	47⅝	900	Am. Sugar Refining	64½	64½	63⅝	64½	+ ⅝	64½	64⅝
141½	130⅝	2,700	Am. Tel. & Tel. (9)	141¼	141½	141¼	141½	..	141¼	141⅝
96⅞	85	100	Am. Tobacco (7)	96	96	96	96	..	95½	96
96½	84⅛	2,900	Am. Tobacco Class B (7)	95¼	95¼	94¼	94½	+ ½	94⅜	94⅝
124	103	100	Am. Typefounders (8)	123½	123½	123½	123½	+ ½	120	123
68	34⅜	1,200	Am. W. Wks. & El. (1.20)	64½	64¾	63⅝	63¾	+ ⅛	63⅝	64
103	99⅜	700	Am. W. W. & El.1st pf. (7)	101	101	99¾	99¾	..	99¾	100
106¼	95¼	1,200	Am. W.W. & El.part.pf. (6)	106¼	108¾	106	108	..	103	104
64⅝	34⅝	400	Am. Woolen	36⅝	36⅝	36⅛	36⅛	— ⅝	36	36⅝
96½	69¼	700	Am. Woolen pf. (7)	79	79⅛	78	78	..	78	79
7¾	2⅞	600	Am. Writing Paper pf.	3⅞	3⅞	3⅝	3⅝	+ ⅛	3½	..
39	24½	100	Am. Zinc, L. & S. pf.	28⅞	28⅞	28⅞	28⅞	+ ⅛	27½	28¼
48	35½	800	Anaconda Copper (3)	38⅝	38⅝	38⅛	38⅜	+ ⅛	38⅛	38⅜
98	90⅝	300	Armour & Co., Del. pf. (7)	96¾	96¾	96¾	96¾	..	96¾	97
24	20	21,400	Arm. & Co. of Ill. Cl.A(2)	23¾	24	23¾	23¾	..	23¾	23¾
103¾	101⅜	100	Artloom pf. (7)	101¾	101¾	101¾	101¾	— ⅛	101	101⅞
54⅞	46½	1,300	Associated Dry Goods (2½)	51	52⅜	51	52⅜	+ 1⅝	51¾	52½
100	94	200	Assoc. Dry G. 1st pf. (6)	99¾	99¾	99¾	99¾	+ ⅛	99½	100
41½	32	1,200	Associated Oil (2)	38⅜	38⅝	38¼	38⅜	+ ⅛	38	38¼
127⅞	116¼	1,300	At., Topeka & S. F. (7)	118⅝	118⅝	118⅛	118⅝	+ ⅝	118	118⅝
97¾	92½	700	At. T. & S. F. pf.(5), ex d.	94¾	94¾	94¼	94¼	..	94½	95
7½	3	1,500	Atlantic Blfnd. Oil Al.	4¼	4¼	4⅛	4⅛	..	4⅛	4½
180	147¾	200	Atlantic Coast Line (18)	159	159	159	159	+ ⅝	158½	159½
54	20	1,400	Atlantic, Gulf & West I.	53⅛	53⅝	52⅝	52⅝	— ⅜	52½	53½
51¼	31	400	Atlantic, Gulf & W. I. pf.	51	51¼	51	51¼	+ ⅛	51¼	51¾
117½	95¼	100	Atlantic Refining	112	112	112	112	..	111	112
13	9¼	300	Atlas Tack	11⅜	11¼	11⅜	11⅜	+ ⅛	11¼	11⅝
32½	23¾	600	Austin-Nichols	24⅛	24½	24⅛	24⅛	+ ⅛	24	24⅝
140	107	4,900	Baldwin Locomotive (7)	111⅛	112¾	111⅛	111⅞	+ ⅞	111	111⅝
84¼	71	400	Baltimore & Ohio (5)	76¾	77¼	76¾	77¼	+ 1	77	77⅜
49⅞	35	100	Barnet Leather	42	42	42	42	..	41	42
30	21	700	Barnsdall, Class A	24⅜	24⅝	24⅛	24⅛	..	24	24⅜
53¾	39	200	Baylo Cigar	41⅞	42¼	41⅝	42¼	+ ⅜	41⅝	43
53½	37	8,700	Bethlehem Steel	39¼	39¾	38⅝	38⅝	— ⅜	39	39¼
102	98½	100	Bethlehem Steel pf. (7)	94	94	94	94	— ⅛	93½	94½
44½	33¾	2,200	Briggs Manufacturing (3½)	41¼	41¾	40⅝	41¼	+ ⅝	41	41¼
11⅛	7¼	100	British Empire Steel 2d pf.	7¼	7¼	7¼	7¼	..	7¼	7⅝
140⅝	120⅝	200	Brooklyn Edison Elec. (8)	135	135	134½	134½	— ⅜	134	135
55	35¾	3,500	Brooklyn Manhat. Transit.	51⅝	51⅝	51⅜	51⅝	+ ⅛	51⅜	52
91⅝	75¾	2,300	Brooklyn Union Gas (4)	88⅛	89	88	88⅝	+ ⅝	88¼	88⅝
40⅜	24	100	Brunswick-Balke-C. (3.60)	24⅝	24⅝	24½	24½	— ⅛	24½	24⅝
98	90¼	4	Buf., R. & P. pf.(6), odd l.	95¾	95¾	95¾	95¾	..	95¾	97
109½	92⅞	1,900	Burns Brothers (10)	102	102	98½	100	— 1	100	102½
30	17	2,100	Burns Bros., Class B (2)	20⅜	23	20⅜	23	+ 1½	22½	..
19½	14⅝	1,000	Bush Terminal	17⅝	18	17⅝	18	+ ⅛	18	18¼
89⅛	80	100	Bush Terminal deb. (7)	88	88	88	88	..	87½	88
101	96¼	100	Bush Term. Bldgs. pf. (7)	98½	98¾	98½	98⅝	..	98	99
8	4¼	100	Butte Copper & Zinc (50c)	5¼	5¼	5¼	5¼	+ ⅛	5¼	5½
24⅝	6¾	1,200	Butte & Superior (50c)	12¾	12¾	12¼	12¼	— ⅜	12¼	12½
25⅜	17	100	Butterick Company	18⅛	18⅞	18⅛	18⅛	— ⅛	18	18⅜
32⅜	23¼	4,800	California Petroleum (1⅜)	28⅞	29	28⅝	28⅝	— ⅛	28⅝	29
4⅝	2½	200	Callahan Zinc & Lead	2⅝	2⅝	2⅝	2⅝	..	2⅝	2¾
152⅜	130½	6,600	Canadian Pacific (10)	142	145	142	144¼	+ 3¼	143¾	144⅝
80⅛	60	100	Case (J. I.) Th. Mach. pf.	76⅞	76⅞	77	77	+ 1⅝	77	78
21⅜	14⅜	200	Central Leather Co.	17	17	17	17	— ⅛	17	17⅛
66	49¾	200	Central Leather Co. pf.	59¼	59¼	58½	59¼	+ 1	58⅝	59
321	265	100	Cent. R/R. of N. J. (112)	290	290	290	290	— 2	285	286
55⅝	43¼	1,400	Cerro de Pasco Copper (4)	52	52⅜	51½	51⅝	— ¼	51	51⅜
51⅝	40⅝	7,800	Certain-teed Products (4)	47⅞	48⅝	47⅞	48⅝	+ 1⅝	48⅜	48⅝
39⅜	28½	800	Chandler Motor (3)	36	36¾	36	36¾	+ ⅝	36⅜	36⅝
99⅜	86⅜	500	Chesapeake & Ohio (4)	93⅝	93⅝	93⅝	93⅝	— ⅞	93½	93¾
7⅝	4⅞	100	Chicago & Alton	4⅞	4⅞	4⅞	4⅞	..	4⅞	5
10⅝	5⅞	700	Chicago & Alton pf.	7⅞	7⅞	7⅞	7⅞	..	7⅞	8
15	9	700	Chicago Gt. Western	11⅝	11⅝	11⅛	11⅛	— ⅜	11⅛	11⅜
32⅜	19¼	700	Chicago Gt. Western pf.	25½	25½	24¾	24¾	— 1	24	25
16⅜	3¾	10,400	Chi., Mil. & St. Paul	9	9⅝	8⅞	9	..	9	9¼
7⅜	1⅞	4,900	Chi., Mil. St. Paul pf.	16	16¾	15⅞	16	— ⅞	16	16¼
75⅜	47¼	5,200	Chi. & Northwestern	64½	64	62⅜	63	— ⅝	62⅞	63⅛
54¼	40¾	4,700	Chi., R. I. & Pacific	43¾	44⅜	43¼	44	+ 1	43⅝	44¼
89½	82	200	Chi., R. I. & Pac. pf. (6)	83⅞	83⅞	83⅜	83⅝	+ ⅛	83	84
108	73¼	100	Chi., St. P., M. & O. pf.(5)	93	93	93	93	..	92½	95
55	46	1,500	Chicago Yellow Cab (4)	48	50	48	49½	+ 2	48⅝	49¼
59⅝	49⅝	600	Childs Company (1240)	57	57	57	57	..	56⅝	58
37⅝	30¼	900	Chile Copper (2½)	33⅞	33⅞	33⅛	33⅝	— ⅛	33⅜	33¾
23⅝	17⅜	400	Chino Copper	20½	21	20½	21	..	21	22
66⅝	58⅜	200	Cluett, Peabody (5)	60	60	59¾	59¾	— ⅛	59¼	60
108	103¼	100	Cluett, Peabody pf (7)	107¼	107¼	107¼	107¼	+ 1	102	107½
122½	80	100	Coca-Cola (7)	116	116	116	116	..	115¾	116
101½	99	100	Coca-Cola pf. (7)	100	100	100	100	..	100	100½
48⅜	32¾	1,200	Colorado Fuel & Iron	40⅜	40⅝	40¼	40⅜	+ ⅛	40¼	40⅝
69⅝	45⅝	1,700	Colum. Gas & Elec. (2.60)	64⅜	64⅝	64¼	64½	— ⅛	64¼	64⅝
107⅞	104½	100	Colum. G. & E. pf. (7)	106¼	106¼	106¼	106¼	+ ⅛	106	109½
51⅝	45	500	Columbian Carbon (4)	48⅝	48⅝	47⅞	47⅞	+ 1	47⅜	48¼
80	60	600	Commercial Solvents A (4)	89¾	94	89¾	93¾	+ 5½	90	95
102	76	200	Commercial Solvents B	93	95	93	95	+ 4	90	95
43½	25	2,000	Congoleum-Nairn (3)	25⅝	25⅞	25⅝	25⅝	— ⅜	25⅜	25⅝
44½	26¼	100	Consolidated Cigar pf.	39⅜	39⅜	39⅜	39⅜	..	38	38¼
9⅜	3⅜	200	Consolidated Distributors	3⅞	3⅞	3⅞	3⅞	+ ⅛	3¾	4
74⅝	60⅜	4,500	Consolidated Gas (5)	87¾	87¾	87¼	87½	+ ⅛	87¾	87¾
7⅝	2¾	100	Consolidated Textile	3	3	3	3	..	2⅞	3
70⅞	60¾	1,500	Continental Can (4)	65¾	65¾	65¾	65¾	+ ⅝	65½	65¾
120⅞	108	500	Continental Insurance (6)	116½	116¾	116	116¾	+ 1	116	116¾
11⅝	8¼	1,700	Continental Motors (80c)	10¾	10¾	10¼	10¼	+ ⅛	10⅜	10¾
41⅜	32¾	1,800	Corn Prod. Ref. (12)	34⅜	34⅝	34¼	34½	+ ⅛	34¼	34⅜
79¾	64½	1,300	Crucible Steel (4)	66⅞	67½	66⅞	67¼	+ ⅜	67¼	67½
14¾	10¾	100	Cuba Cane Sugar	12½	12½	12¼	12¼	— ⅛	12	12¼
33½	27	600	Cuban Am. Sugar (3)	28⅜	28⅞	28⅜	28⅝	+ ⅛	28⅜	29
6⅞	4	100	Cuban Dominican Sugar	4¾	4¾	4¾	4¾	..	4¾	4½
59	50	300	Cuyamel Fruit (4)	54⅝	54⅝	54¼	54¼	— ⅜	54½	54¾
104½	95¾	3,000	Cudahy Packing (7)	104	104½	103	103	— 1	102¾	103
1⅞	1	1,000	D. Boone Woolen Mills	1⅛	1⅛	1⅛	1⅛	..	1⅛	1⅜
27⅞	22	1,900	Davison Chemical	34½	35⅝	34½	35⅝	+ 1⅝	35	35⅞
24⅞	20¾	200	De Beers Mines (95c)	21	21	21	21	..	20	21
152	133½	200	Delaware & Hudson (9)	147	147	147	147	+ 1	145	147½
129	123	300	Del., Lack. & West. (7)	141½	141½	141½	141½	..	140	141
125⅝	110	200	Detroit Edison Co. (8)	123	123¼	123	123¼	+ ¼	123	123¼
26	21¾	11,800	Dodge Bros., Class A	24	24⅜	23¾	24⅛	+ ⅛	24⅛	24⅞
83⅜	73½	4,100	Dodge Bros. pf. (7)	82½	83	82½	82⅞	+ ⅛	82⅞	83
16⅞	12⅜	200	Dome Mines (2)	14⅝	14⅝	14½	14⅝	+ ⅛	14⅜	14⅝
5⅜	3¾	100	Duluth, So. Sh. & Atl. pf.	4¾	4¾	4¾	4¾	..	4¾	5
182⅝	134¼	3,000	Du Pont de Nemours	179¾	180	178¾	179	+ ¼	178¾	179¾
100⅞	94	100	Du Pont de Nem. deb. (6)	100¼	100¼	100¼	100¼	+ ⅛	100¼	100½
111⅞	105	100	Duquesne Lt. 1st pf. (7)	111	111	111	111	..	110¾	111
118	104⅞	300	Eastman Kodak (18)	107¾	107¾	107½	107⅝	— ⅛	107½	107¾
20¾	10⅞	800	Eaton Axle & Spring (2)	17⅞	17⅞	17⅞	17⅞	— ⅛	17⅞	17⅞
37¼	17⅝	85,400	Elec. Pow. & Lt. ctfs.	34⅞	36¾	34⅞	36¼	+ 1⅝	36	36¼
94	90	600	Elec. Pow. & Lt. pf. ctfs. (7)	92	92	91¾	91¾	— ⅛	91¼	92
110	100	3,000	E. P. & L. pf. ctfs. 40% pd. (7)	100	100½	100	100½	..	100	100¾
110⅜	100¼	200	E.P. & L. pf. ctfs. full pd. (7)	109	109	109	109	— ⅛	109	111
70⅝	60¾	200	Elec. Storage Bat. (5)	63¼	63¼	63⅜	63⅜	— ⅛	63	63¼
27⅝	20⅝	1,100	Erie	27¼	27⅝	27¼	27⅝	+ ⅜	27⅜	27½
4⅝	2¾	200	Fairbanks Co.	4	4	4	4	..	4	4¼
39⅞	32¼	100	Fairbanks Morse (2.60)	35½	36¼	35¼	35¼	— ⅝	35	35½
108¼	90¼	1,000	Famous Players-Lasky (3)	103¾	103¾	103	103	— ¾	103	103¼
36	30	5,000	Fed. Lt. & Trac. (1.40)	33½	34¼	33½	34	+ ¾	34	34⅜
86¾	85½	100	Fed. Lt. & Trac. pf. (6)	86¼	86¼	86¼	86¼	..	86¼	86½
64½	49¾	100	Fed. Min. & Smelt. pf. (7)	54½	54½	54½	54½	..	54	56
101¾	100	200	First Nat. Pict. 1st pf. (8)	100¾	101	100¾	101	+ ⅛	100¾	102
71¾	56¼	1,500	Fisher Body (5)	71	71¾	71	71¾	+ ¼	71¼	72
104½	102	200	Fisher Body Ohio pf. (8)	109¾	109¾	109¾	109¾	..	109¾	112
19½

WEEK'S NEW BONDS TOTAL $81,173,000

Foreign Issues Aggregate $39,188,000, and State and Municipal Offerings $14,141,000.

$19,044,000 FOR RAILROADS

New Public Utility Securities $7,000,000—Jugo-Slavia Loan Is Expected Next Week.

New bond offerings in the week ending today totaled $81,173,000, an increase of $22,197,500 over last week. The increase was due chiefly to a jump in foreign financing and to the flotation of a considerable volume of railroad securities. New State and municipal offerings were less than half the total of this class of securities last week. The offerings by groups of this and last week follow:

	This week.	Last week.
Foreign	$39,188,000	$2,000,000
Railroad	19,044,000	.....
State and Municipal	14,141,000	32,775,500
Public Utility	7,000,000	13,200,000
Miscellaneous	1,000,000	11,000,000
Farm Loan	800,000	.....
Total	$81,173,000	$58,975,500

New bond financing is expected to be active next week. Several new foreign issues are practically ready for the New York market. These include a $15,000,000 Anglo-American loan to Yugoslavia, details of which have been received by the Foreign Securities Investor. This loan is expected to be issued to the amount of $7,000,000 in New York and the balance in London. The New York bankers handling the issue are Blair & Co., Inc., Armstrong Whitworth & Co. will handle the London portion. A $15,000,000 City of Berlin issue also is expected to be announced next week by Speyer & Co.

The most interesting foreign issue of the present week was a $20,000,000 Chilean Mortgage Bank bond offering by Kuhn, Loeb & Co. and the Guaranty Company of New York. It was the first issue of this kind placed in New York, former financing having been handled in Europe. The Chilean Mortgage Bank has no capital stock and is not operated for profit. Its securities are guaranteed by the Chilean Government.

The syndicate headed by the National City Company, First National Bank of New York, Guaranty Company of New York, Bankers Trust Company and Brown Brothers & Co. announced yesterday that the recent issue of $60,000,000 New York City 4½ per cent. bonds had all been sold. The placing of so large an issue indicated the broad demand for municipal bonds, even at the prevailing high prices. This issue was placed by the city at the highest premium it has received on its bonds in sixteen years.

Speyer & Co. and Dillon, Read & Co. announce that the issue of $5,400,000 Chicago, Rock Island & Pacific Railway Co. 4½ per cent. equipment trust certificates, series F, offered by them, has all been sold.

GARY STREET RAILWAY CALLS DEBENTURES

Subsidiary of Midland Utilities to Redeem $800,000 Issue on Aug. 1.

The Gary Street Railway Company which operates the local transportation system in Gary, Ind., issued a call yesterday for the redemption of all of its 20-year 5 per cent. gold debentures. Notice is given that upon presentation at the office of the New York Trust Company these debentures will be redeemed and paid for in cash on Aug. 1. The Gary Street Railway Company is one of the subsidiaries of the Midland Utilities Company of which Samuel Insull is President.

These debentures totaling $800,000 were issued on Oct. 1, 1917 during a period when the railway was experiencing financial difficulties. They are not due until Oct. 1, 1927, but are callable at par at any time upon 30 days' notice.

The debentures are to be redeemed as a preliminary move to a readjustment of the company's financial structure. The city of Gary, which is the steel manufacturing centre of the Middle West, is growing rapidly. Since the street railway system has been under the management of Mr. Insull and his associates it has been rehabilitated and its lines extended until today it is regarded as one of the best street railway properties of its size in the country.

Gross earnings of the company in 1924 were $998,413 compared with $385,579 in 1918. Charles W. Chase of Gary is President of the company and in active charge of the operation of the property.

Record Cuban Sugar Crop Seen.

Willet & Gray, sugar statisticians, yesterday estimated the 1924-25 Cuban sugar crop at 4,997,795 tons, a new high record for all time. It was also reported that eighteen centrals are still grinding, and that the total crop may pass the estimate of 5,000,000 tons made several months ago. This increased production of Cuba, which compares with a production of 4,066,042 for the last season, is chiefly responsible for the low sugar prices now prevailing.

FOREIGN EXCHANGE

New Low for Franc—Lira Also Weak—Scandinavian Rates Higher.

New low records for the year were recorded for the French franc and the Italian lira yesterday, resulting from a continuance of the sharp selling which has recently swept into the market for these remittances. Little support was in evidence in the late trading and the low quotations, 4.49½ for the franc and 3.50½ for the lira, continued to prevail at the close. A sympathetic decline in the Belgian franc also occurred. Sterling was firm. The rates on Denmark and Norway again rose to new highs for a period of over two years under the impetus of renewed and urgent purchasing.

FRIDAY, JUNE 26, 1925.

Range of Rates, Sight Exchange.

	High.	Low.	Thursday's Final.	Final.
LONDON	4.85¼	4.84 7/16	4.85¼	4.86
PARIS	4.59½	4.49⅞	4.49½	4.59¼
ROME	3.64	3.59½	3.59½	3.70¼
AMSTERDAM	40.09	40.03	40.04	40.05
BERLIN	23.80	23.80	23.80	23.80
MADRID	14.54	14.53½	14.53½	14.56
STOCKHOLM	26.78½	26.77½	26.78½	26.74

Closing Rates.

In the subjoined table the quotation on sterling represents dollars and decimals of a dollar; all others represent cents and decimals of a cent. Quotations preceded by the decimal mark indicate a price measured in fractions of a cent.

Europe.

	Fri-day.	Thurs-day.	Week Ago.	Year Ago.
STERLING—Par $4.86⅝ per sovereign.				
Demand	4.85⅛	4.86	4.85¼	4.32
Cables	4.86⅛	4.86⅝	4.86½	4.32½
Com., 60 days	4.81⅛	4.81⅝	4.81½	4.29¼
Com., 90 days	4.79⅛	4.79⅝	4.79½	4.28
FRANCE—Par 19.3 cents per franc.				
Demand	4.49½	4.59¼	4.72½	5.29
Cables	4.50¼	4.60	4.73¼	5.30½
ITALY—Par 19.3 cents per lira.				
Demand	3.59½	3.70¼	3.75¾	4.32¼
Cables	3.59⅝	3.70½	3.76	4.32½
BELGIUM—Par 19.3 cents per franc.				
Demand	4.49¼	4.57½	4.68	4.61½
Cables	4.50	4.58	4.68¼	4.62
GERMANY—Par 23.8 cents per mark.				
Demand	23.78½	23.80	23.80	....
Cables	23.78½	23.80	23.80	....
*AUSTRIA—Par 20.3 cents per crown.				
Demand	14.125	14.125	14.125	.0014¼
Cables	14.125	14.125	14.125	.0014¼
CZECHOSLOVAKIA—Par 20.3 cents per crown.				
Demand	2.96¼	2.96¼	2.96¼	2.93¼
Cables	2.96¼	2.96¼	2.96¼	2.95¼
DENMARK—Par 26.8 cents per krone.				
Demand	19.75	19.57	19.14	16.60
Cables	19.77	19.59	19.16	16.63
FINLAND—Par 19.3 cents per finmark.				
Demand	2.52⅜	2.52½	2.52½	2.51
Cables	2.52⅝	2.52½	2.52½	2.51
GREECE—Par 19.3 cents per drachma.				
Demand	1.65¼	1.61	1.63¾	1.78
Cables	1.65¾	1.61½	1.63¾	1.81
HOLLAND—Par 40.2 cents per florin.				
Demand	40.04	40.05	40.06	37.56
Cables	40.06	40.09	40.10	37.60
HUNGARY—Par 20.3 cents per crown.				
Demand	.0014¼	.0014	.0014	.0013
Cables	.0014¼	.0014	.0014	.0013
NORWAY—Par 26.8 cents per krone.				
Demand	17.49	17.26	16.96	13.51
Cables	17.51	17.26	17.00	13.53
POLAND—Par 19.3 cents per zloty.				
Cables	19.25	19.25	19.25	.000012
Demand	19.25	19.25	19.25	.000012
PORTUGAL—Par $1.0805 per escudo.				
Demand	5.20	5.20	5.20	2.76
Cables	5.25	5.25	5.25	2.81
RUMANIA—Par 19.3 cents per leu.				
Demand	.46⅝	.46¼	.46¼	.43½
Cables	.46⅝	.46¼	.46½	.43½
SPAIN—Par 19.3 cents per peseta.				
Demand	14.53½	14.58	14.60	13.43
Cables	14.53½	14.58	14.61	13.45
SWEDEN—Par 26.8 cents per krona.				
Demand	26.78½	26.74	26.75	26.56
Cables	26.80½	26.76	26.77	26.58
SWITZERLAND—Par 19.3 cents per franc.				
Demand	19.41½	19.41½	19.42	17.74
Cables	19.43½	19.43½	19.43	17.76
YUGOSLAVIA—Par 19.3 cents per dinar.				
Demand	1.73	1.73⅝	1.75½	1.15
Cables	1.73	1.73⅝	1.75½	1.15

Far East.

CHINA—Cents per silver dollar for Hong-kong; per tael for Shanghai and Peking.				
Hongkong—				
Demand	58.38	59.63	56.00	52.13
Cables	58.50	59.75	56.125	52.25
Shanghai—				
Demand	78.38	77.63	76.00	71.38
Cables	78.50	77.75	76.25	71.50
INDIA—Calcutta: Cents per rupee, nominally stabilized at one-tenth of a pound sterling.				
Demand	36.63	36.63	36.50	30.63
Cables	36.75	36.75	36.63	30.75
PHILIPPINE ISLANDS—Manila: Par 50 cents per silver peso.				
Demand	49.75	49.75	49.75	49.25
Cables	50.00	50.00	50.00	49.50
JAVA—Par 40.2 cents per florin.				
Demand	41.00	41.00	41.00	37.00
JAPAN—Par 49.8 cents per yen.				
Demand	40.62	40.50	40.75	41.75
Cables	40.75	40.63	40.875	41.87

South America.

ARGENTINA—Par 42.44 cents per Argentine paper dollar.				
Demand	40.25	40.25	40.125	32.56
Cables	40.375	40.375	40.25	32.68
BRAZIL—Par 32.45 cents per paper milreis.				
Demand	11.06	11.12	11.18	11.00
Cables	11.11	11.18	11.25	11.06
CHILE—Par 36.5 cents per paper peso.				
Demand	11.40	11.40	11.52	10.35
Cables	11.45	11.45	11.37	10.40
PERU—Par $4.8665 per pound.				
Checks	4.13	4.13	4.12	4.14
Cables	4.14	4.14	4.13	4.15
URUGUAY—Par $1.0342 per gold peso.				
Demand	97.66	97.875	97.37	77.52
Cables	97.01	97.62	97.63	77.87

Canada.

MONTREAL—Par 100 cents per Canadian dollar.				
Demand	100.03	100.03	100.00	98.88

Russian Currency.

Prices for pre-revolution Russian ruble notes were as follows:

Par 51.40 cents per ruble.

	Bid.	Asked.
100-ruble notes	.12	.13
500-ruble notes	.05¾	.06¼

*Price of one Austrian schilling, representing value of 10,000 Austrian crowns. Previous quotations for crown had been at rate of $14.21½ per million crowns.

GENERAL ELECTRIC GAINS.

Business for Six Months of 1925 Estimated at $160,000,000.

Estimates made yesterday from the company's figures were that the General Electric Company would show new bookings for the quarter that ends June 30 of $75,000,000, which would compare with actual orders of $83,846,236 in the first quarter and $71,219,984 in the same period of last year.

On this basis the new business booked in both quarters of the present year to date will amount to around $160,000,000, compared with $144,707,887 in the first six months of last year, and $164,259,755 for the same period of 1923, the record year.

The estimated reduction in incoming orders for the second quarter of 1925 is about 14 per cent. from the first quarter. It is said to represent primarily seasonal fluctuation in the industry.

2 ISSUES OVERSUBSCRIBED.

Motion Picture Capital and Metropolitan Edison Close Books.

Watson & White announce that the issue of 30,000 shares of Motion Picture Capital Corporation common stock which they offered at $18 per share has been oversubscribed and the books closed.

Pynchon & Co. in behalf of the syndicate which offered 17,000 shares of the Metropolitan Edison Company series B preferred stock at 100 and accrued dividend to yield 7 per cent., announce that the subscription books, which opened at 3 o'clock yesterday, have been closed and the issue oversubscribed.

TO ERECT OFFICE BUILDING.

Westinghouse Electric Starts Work on $1,000,000 Structure.

To provide increased office space the Westinghouse Electric and Manufacturing Company will erect an eleven-story building to cost $1,000,000 at its East Pittsburgh, Pa., plant, it was announced yesterday.

Small buildings on the site have been razed, and the new structure is expected to be completed in a year. The executive offices will be on the third floor.

Member Reserves' Report, as of June 17, Shows Increase in All Leading Accounts

WASHINGTON, June 26.—The principal changes in the condition of 733 reporting member banks in leading cities during the week ended June 17, as shown in the statement issued by the Federal Reserve Board, comprise increases of $11,000,000 in loans and discounts, $18,000,000 in investments, $48,000,000 in reserve balances, $47,000,000 and $26,000,000, respectively, in net demand and time deposits, and $22,000,000 in accommodation at the Federal Reserve banks.

The New York City banks reported a reduction of $7,000,000 in total loans and discounts, of $10,000,000 in investments and of $11,000,000 in accommodation at the Federal Reserve Bank, together with increases of $23,000,000 each in reserve balances and net demand deposits.

Loans on stocks and bonds went up $64,000,000, of which $56,000,000 was reported by banks in the New York district. "All other" loans and discounts, largely commercial were reduced $47,000,000; the banks in the New York district reporting a decline of $40,000,000 in this item and those in the other districts showing relatively small changes for the week.

Investments in United States Government securities increased $4,000,000. Banks in the New York district reported a decline of $19,000,000 in this item, while banks in the Cleveland district reported an increase of $13,000,000 and those in the Boston and Atlanta districts increases of $5,000,000 and $4,000,000, respectively. The only important change in holdings of other bonds, stocks and securities was an increase of $12,000,000 reported by banks in the New York district.

Reserve balances went up $26,000,000 in the Chicago district, $20,000,000 in the New York district and $10,000,000 in the Boston district.

The principal changes in net demand deposits during the week compise increases of $37,000,000 in the New York district, $20,000,000 in the Boston and $10,000,000 in the Kansas City, and declines of $15,000,000 and $7,000,000 in the Richmond and Atlanta, respectively.

Increases in time deposits were shown for all districts except Minneapolis and San Francisco.

A summary of changes in the principal assets and liabilities of reporting members during the week and the year ended June 17 follows:

	Week.	Year.
Loans and discounts, total	+ $11,000,000	+$1,089,000,000
Secured by U. S. Government obligations	— 6,000,000	— 42,000,000
Secured by stocks and bonds	+ 64,000,000	+ 998,000,000
All other	— 47,000,000	+ 135,000,000
Investments, total	+ 18,000,000	+ 780,000,000
U. S. bonds	+ 1,000,000	+ 511,000,000
U. S. Treasury notes	— 29,000,000	— 222,000,000
U. S. Treasury certificates	+ 32,000,000	+ 11,000,000
Other bonds, stocks and securities	+ 14,000,000	+ 480,000,000
Reserve balances with Federal Reserve banks	+ 48,000,000	+ 71,000,000
Cash in vault	— 11,000,000	+ 1,000,000
Net demand deposits	+ 47,000,000	+ 962,000,000
Time deposits	+ 26,000,000	+ 808,000,000
Government deposits	— 11,000,000	— 16,000,000
Total accommodation at Federal Reserve Banks	+ 22,000,000	+ 135,000,000

+Increase.
—Decrease.

Principal resources and liabilities of reporting member banks in leading cities as of June 17:

	All reporting member banks.		Reporting member banks in New York City.		
	June 17, 1925.	June 18, 1924.	June 17, 1925	June 10, 1925.	June 18, 1924.
No. of reporting banks	733	749	62	62	67
Loans and discounts, gross:					
Secured by U.S. Government obligations	$172,693,000	$214,639,000	$57,627,000	$62,079,000	$85,457,000
Secured by stks. & bds.	5,019,553,000	4,021,215,000	1,999,954,000	1,956,553,000	1,609,052,000
All other loans and discnts.	8,008,288,000	7,875,846,000	2,147,021,000	2,193,835,000	2,203,561,000
Total loans & discts.	$13,200,534,000	$12,111,500,000	$4,204,602,000	$4,211,467,000	$3,898,070,000
Investments:					
U. S. pre-war bonds	$218,148,000	$272,824,000	$29,012,000	$28,746,000	$39,927,000
U. S. Lib.	1,368,213,000	1,186,031,000	506,751,000	521,793,000	504,397,000
U. S. Tr. bds.	453,298,000	69,309,000	178,817,000	166,146,000	18,702,000
U. S. Tr. notes	410,400,000	632,643,000	183,032,000	193,538,000	296,354,000
U. S. Tr. ctfs.	145,184,000	134,318,000	54,974,000	61,466,000	53,737,000
Other bonds, stks. and sec.	2,044,235,000	2,464,157,000	860,499,000	850,983,000	732,495,000
Total invest.	$5,539,478,000	$4,759,282,000	$1,813,085,000	$1,822,672,000	$1,645,612,000
Total loans and invest.	$18,740,012,000	$16,870,782,000	$6,017,687,000	$6,034,139,000	$5,543,682,000
Res. bal. with F. R. Banks	1,687,108,000	1,596,282,000	710,869,000	688,286,000	742,072,000
Cash in vault	275,422,000	274,700,000	60,793,000	64,335,000	62,149,000
Net dem. dep.	12,965,325,000	11,882,986,000	5,052,840,000	5,029,378,000	4,865,141,000
Time deposits	5,187,778,000	4,379,316,000	821,834,000	817,462,000	664,090,000
Govt. deposits	113,686,000	129,485,000	14,966,000	21,701,000	23,614,000
Bills payable and redis. with F. R. Banks:					
Sec. by U. S. Govt. oblig.	173,987,000	41,791,000	62,190,000	75,515,000	5,650,000
All other	77,433,000	74,443,000	19,529,000	17,519,000	1,927,000
Total borrow F. R. Banks	$251,420,000	$116,234,000	$81,719,000	$93,034,000	$7,577,000

TO VOTE ON STOCK INCREASE

Electric Power & Light Also to Elect Nine More Directors.

The Electric Power and Light Corporation has called a spcial meeting of stockholders for June 29 to vote on a plan to increase the authorized capital stock to 4,020,000 shares of no par value from the present authorized 3,020,000 shares, and to increase the number of directors from five to fifteen. The vacancies thus created in the board will be filled then.

The original authorized capital stock consisted of 500,000 shares of first preferred, 120,000 shares of second preferred, Series A, and 2,400,000 shares of common. The new set-up, which indicates the intention of the company to expand its investment or holdings in public utility properties, is divided as follows:

First preferred stock, 800,000 shares; second preferred shares, Series A, 120,000 shares; second preferred, Series AA, 100,000 shares, and common stock 3,000,000 shares.

Ahumada Lead's Quarterly Income.

The Ahumada Lead Company, for the first quarter of 1925 reports net income of $422,646, equal to 35 cents a share earned on the 1,192,018 shares of capital stock of $1 a share par value.

RAIL SUIT DECISION TODAY.

Court Will Rule on Charge Against Southern Road.

Decision in the suit against the Southern Railway for the payment of back dividends on the preferred stock, totaling $29,000,000, which it is alleged were earned but not paid during years prior to 1923, will be handed down today by Judge Beverly T. Crump in the Law and Equity Court at Richmond, Va.

Rumors of an increase in the dividends of the common stock of the road, which earned more than twice the $5 common dividend in 1924, were checked recently by a statement by Fairfax Harrison, President of the company, who said: "Any increase in dividends on the common stock of the Southern will not be considered until the suit confronting us is entirely out of the way. There has been no discussion of an increase to date and I don't know when we shall discuss it."

American Sugar Reduces Prices.

The American Sugar Refining Company yesterday announced a reduction of 10 points in refined granulated sugar prices, making the new quotation 5.60 cents a pound. The Federal Sugar Refining Company is quoting 5.50 cents a pound.

BIG INDUSTRIAL GAIN SHOWN BY 2 STATES

New York and Pennsylvania Manufactures Exceed Those of 1919.

WASHINGTON, June 26 (AP).—American manufacturing industries in 1923 attained a stride comparable with the abnormal activity of 1919, it was shown today in Census Bureau reports for New York and Pennsylvania, the two greatest manufacturing States.

Their combined output in 1923, nearly $16,400,000,000, exceeded the 1919 figures and was worth more than the output of the entire country in 1904 and any year prior to that. Should like increases be shown for other States it is believed the 1919 record total of $62,418,000,000 will be exceeded.

New York's manufactures were valued at $8,980,693,000, an increase of 28.5 per cent. over 1921, the preceding census year. An average of 1,150,901 workers was employed, an increase of 15 per cent. and they received $1,582,006,000, or 21.4 per cent. more than in 1921.

Clothing manufacture was listed as the State's chief industry.

The output in Pennsylvania was worth $7,438,609,000, a 47 per cent. increase over 1921.

Employes totalled 1,095,066 and wages amounted to $1,450,826,000 increases of 26.8 per cent. and 44.1 per cent., respectively, over 1921.

Operation of steel works and rolling mills was the State's chief industry.

MARKET AVERAGES.

STOCKS.

YESTERDAY'S RANGE.

	High.	Low.	Last.	Net Ch'ge.
25 railroads	79.83	79.23	79.48	+ .09
25 industrials	144.80	143.60	144.31	+ .65
50 stocks	112.31	111.41	111.89	+ .37

DAILY RANGE OF 50 STOCKS.

	High.	Low.	Last.	Net Ch'ge.
June 25	113.00	111.25	111.52	+ .13
June 24	111.62	110.77	111.39	+ .51
June 23	111.68	110.64	110.88	— .64
June 22	112.35	111.37	111.52	— .65
June 20	112.45	111.94	112.17	— .06
June 19	112.51	111.41	112.23	+ .75

MONTHLY RANGE OF 50 STOCKS.

	High.		Low.		Last.
June	113.17	June 3	109.46	June 8	111.89
1924.	89.52	June 30	83.85	June 7	89.27
1923.	87.18	June 11	78.47	June 30	78.58
1922.	81.23	June 2	75.82	June 16	79.77
1921.	88.24	June 21	78.35	June 21	82.98
1920.	83.30	June 12	80.86	June 2	83.13
1919.	89.50	June 6	85.25	June 16	87.03

YEARLY RANGE OF 50 STOCKS.

*1925.	113.17	June 3	101.16	Mar. 30	111.89
†1924.	89.37	June 27	82.26	Apr. 22	88.79
Full Years.					
1924.	107.23	Dec. 31	82.26	Apr. 22	106.72
1923.	95.52	Mar. 6	77.15	Oct. 29	84.15
1922.	92.06	Oct. 18	66.21	Jan. 10	86.53
1921.	78.13	May 6	58.35	June 21	63.50
1920.	94.07	Apr. 8	62.70	Oct. 22	67.80
1919.	99.50	Nov. 5	69.78	Jan. 31	89.09

DOMESTIC BONDS.

YESTERDAY'S CLOSE.

		Net Change. Day.	Month.	Year.
40 issues	84.63	—.02	—.23	+3.97

DAILY RANGE OF 40 DOMESTIC BONDS.

June 25	84.65	—.12	June 16	84.84	+.04
June 24	84.77	+.01	June 15	84.80	+.01
June 23	84.76	—.06	June 13	84.79	—.01
June 22	84.82	—.03	June 12	84.80	+.04
June 20	84.87	+.06	June 11	84.76	—.07
June 19	84.81	+.05	June 10	84.83	+.04
June 18	84.76	—.08	June 9	84.70	—.11
June 17	84.84	..	June 8	84.90	—.04

YEARLY RANGE OF 40 BONDS.

May	High.		Low.		Last.
*1925.	85.10	May 3	81.99	Jan. 2	84.63
†1924.	80.66	June 27	76.95	Jan. 2	80.66
Full Years.					
1924.	82.46	Dec. 4	76.95	Jan. 2	81.90
1923.	79.43	Jan. 3	75.59	Oct. 2	78.71
1922.	82.54	Aug. 22	75.01	Jan. 2	79.12
1921.	76.31	Nov. 29	67.56	June 20	75.27
1920.	73.14	Oct. 21	65.57	May 21	68.56
1919.	79.65	June 2	71.05	Dec. 18	72.00

FOREIGN BONDS.

YESTERDAY'S CLOSE.

		Net Change. Day.	Month.	Year.
10 Govt. issues	102.32	—.03	—.65	+1.59

DAILY RANGE OF FOREIGN BONDS.

June 25	102.35	—.09	June 15	102.75	+.02
June 24	102.44	—.03	June 13	102.73	—.10
June 23	102.47	—.06	June 12	102.63	—.18
June 22	102.53	—.03	June 11	102.81	—.09
June 20	102.56	+.06	June 10	102.91	+.05
June 19	102.50	—.06	June 9	102.86	—.04
June 18	102.56	—.09	June 8	102.90	+.04
June 17	102.65	—.06	June 6	102.86	—.01
June 16	102.71	—.04	June 5	102.87	—.18

YEARLY RANGE 10 FOREIGN BONDS.

May	High.		Low.		Last.
*1925.	103.95	June 4	101.04	Jan. 2	102.32
†1924.	100.44	June 26	97.40	Mar. 2	100.43
Full Years.					
1924.	102.65	Nov. 26	97.40	Mar. 8	101.10
1923.	101.14	June 7	96.92	Jan. 30	97.53
1922.	108.10	Apr. 17	97.41	Nov. 14	99.91

*To date.
†To corresponding date last year.

ADVERTISEMENT.

LOST OR STOLEN SECURITIES

Advertising rate $1.80 per double column line.

Amount	Numbers	Security	Reported By
		STOCKS.	
—	58833-58900	Texon Oil & Land Co.	Security Transfer & Register Co.
—	57926	Texon Oil & Land Co.	Security Transfer & Register Co.
—	57930	Texon Oil & Land Co.	Security Transfer & Register Co.
		BONDS.	
$1000	6952	Los Ang. Pac. Co. Mtge. 5s, 1926.	Royal Indemnity Co.
$1000	6953	Los Ang. Pac. Co. Mtge. 5s, 1926.	Royal Indemnity Co.
$1000	3577	277 Park Avenue 6½s, 1937.	S. W. Straus & Co.
$1000	901	New Process Gear Co. 6½s, 1926.	S. W. Straus & Co.
$500	11172	Book Cadillac Hotel 6½s, 1943.	S. W. Straus & Co.
$500	388	Sanford Ave. Apt. Bldg. 6½s, 1934.	S. W. Straus & Co.

FINANCIAL ADVERTISEMENTS.

Exempt from Federal and New York State Income Taxes
Legal for New York Savings Banks and Trust Funds

$185,000
Town of Hempstead
New York
(Nassau County)
Union Free School Dist. No. 28
Cpn. or Reg. 4¼% Gold Bonds

Due February 1, 1931-1948

FINANCIAL STATEMENT

Value Taxable Property (est.) $50,000,000
Assessed Valuation (1924) 16,589,347
Total Bonded Debt (including this issue) 380,500

Legality approved by Messrs. Clay & Dillon

PRICES
1931-1934, to yield 4.05%
1935-1948, " " 4.10%

FAIRSERVIS & CO.
Municipal Bonds
46 CEDAR STREET NEW YORK
TELEPHONE JOHN 2214

STOBIE, FORLONG & Company
Branch Offices located to give best markets in all Canadian issues
Head Office: Bay & Wellington Streets
TORONTO, CANADA

EQUIPMENT TRUST SECURITIES
FREEMAN & COMPANY
34 PINE STREET NEW YORK

The Curtis Publishing Company
Preferred Stock
J. A. Sisto & Co.
68 Wall Street New York

SOUTHERN BONDS
Hibernia Securities Co., Inc.
150 Broadway, New York
New Orleans Dallas Atlanta

6½% Guaranteed BONDS
Principal and interest guaranteed by one of the largest Surety Companies in the country.
Adair Realty & Mortgage Co., Inc.
270 Madison Ave. Phone Cal. 7160

Industrial Fibre Corp.
Richmond Rad'tor Co.
Stone, Prosser & Doty
52 William St., N. Y. Hanover 7728

FINANCIAL ADVERTISEMENTS.

(Revised)
Statistical Chart
of
51 Oil Companies
and
Circular regarding
Oil Industry
Free Upon Request
Ward, Gruver & Co.
Members New York Stock Exchange
20 Broad St. 147 E. 86th St.
New York

Paul Plunkett & Company
Incorporated
Financial Counsel
National City Building
17 East 42nd Street
New York City

W. S. Barstow & Co.
Incorporated
Financial and Operating Managers of Public Utilities
50 Pine Street New York

Appraisals & Building Management
Spear & Co. REAL ESTATE
1261 Broadway New York

FRANK KIERNAN & Co.
ADVERTISING
135 BROADWAY
NEW YORK
TELEPHONE RECTOR 1288
A COMPLETE AND COMPETENT ADVERTISING ORGANIZATION WITH TWO GENERATIONS OF EXPERIENCE

SAVINGS BANKS.

NORTH RIVER SAVINGS BANK
206-212 W. 34th Just West of 7th Av.
Has declared a quarterly dividend at the rate of
4% PER ANNUM
Payable on and after July 20, 1925.
DEPOSITS MADE ON OR BEFORE JULY 13 WILL DRAW INTEREST FROM JULY 1, 1925
BANK OPEN MONDAYS and FRIDAYS from 9 A. M. to 7 P. M.
Saturdays, 9 A. M. to noon.
Other days, 9 A. M. to 3 P. M.
Adjacent to Penn. and L. I. Terminals. An unexcelled location, convenient for suburbanites and accessible from everywhere.
Write for Our Booklet, "Banking by Mail."

ADVERTISEMENT.

A Circle of Service
AT THE NEW CENTRE
Our Midtown Office, Madison Avenue and 41st Street, is at the very hub of the city's new business wheel.
A visit will repay you

American Trust Company
DIRECTORS
WALTER M. BENNETT
ORION H. CHENEY
ALBERT H. DIEBOLD
BAYARD DOMINICK
ELLIOTT M. ELDRIDGE
E. ROLAND HARRIMAN
ROBERT LOUIS HOGUET
STANLEY P. JADWIN
HARRY A. KAHLER
FREDERICK D. McKAY
GEORGE T. MORTIMER
CHARLES J. OBERMAYER
MORGAN J. O'BRIEN
JAMES A. O'GORMAN
WILEY B. REYNOLDS
WILLIAM R. ROSE
LOUIS F. ROTHSCHILD
ELBRIDGE GERRY SNOW
DANIEL G. TENNEY
CHARLES L. TYNER
GEORGE ZABRISKIE

AMERICAN TRUST COMPANY
BROADWAY at CEDAR ST., NEW YORK
Bridge Plaza, Long Island City — 297 Madison Ave., N. Y. — 161-10 Jamaica Ave., Jamaica — 209 Montague St., Brooklyn

1864 — 1925

Simply Selling Service

ALL your securities should be carefully examined at regular intervals and changes made where advisable.

We have no securities for sale and are, therefore, in a position to give disinterested advice.

As custodian of securities we give this important service.

Our Officers will be glad to explain details to you.

All as Executor and Administrator
All as Trustee Under Mortgages
All as Transfer Agent or Registrar

CENTRAL UNION TRUST COMPANY OF NEW YORK
80 BROADWAY, NEW YORK
PLAZA OFFICE, Fifth Ave. & 60th St. — 42ND ST. OFFICE, Madison Ave. & 42nd St.
Capital, Surplus and Undivided Profits over 38 Million Dollars
Member FEDERAL RESERVE SYSTEM

Travelers' Cheques
AMERICAN Bankers Association, Cunard Steamship Company and American Express Company Travelers' Cheques sold.
Send for an outline of our Foreign Department facilities.

BANK OF NEW YORK AND TRUST CO. 1784-1925
Bank of New York & Trust Co.
Capital, Surplus and Undivided Profits over $16,000,000
Main Office, 52 Wall Street — Foreign Department, 48 Wall Street
Madison Avenue Office, at 63rd Street

The COAL & IRON NATIONAL BANK
Personal Service Headquarters

100 Years of Commercial Banking
CHATHAM PHENIX NATIONAL BANK and TRUST COMPANY
Resources over $250,000,000
149 Broadway, Singer Bldg.
Branches from Battery to Bronx

SAVINGS BANKS. SAVINGS BANKS.

New York Savings Bank
N. W. Cor. 14th St. and Eighth Ave.
The Usual Quarterly Dividend
at the rate of 4% per annum
Credited July 1st, 1925, on accounts from $5 to $5,000 entitled thereto.
DEPOSITS MADE ON OR BEFORE July 13th WILL DRAW INTEREST FROM July 1st
Assets over $64,000,000
Surplus on par value over 8,900,000
Open Mondays from 10 A. M. to 7 P. M., Saturdays from 10 A. M. to 12 M., other days from 10 A. M. to 3 P. M., holidays excep

TO HELP HOLDERS OF ST. PAUL STOCK

Reorganization Bankers Offer to Arrange Payment for Small Investors.

COMMITTEES FAVOR PLAN

Approval of Liquidation of the Road's Government Debt Is Indicated.

The reorganization managers and the stockholders protective committees of the Chicago, Milwaukee & St. Paul established a precedent in railroad receivership yesterday by offering to aid the small shareholder in arranging to carry the payments required by the readjustment plan. So far as known this is the first time that bankers directing a reorganization have professed so liberal an attitude toward the small investor, and it is believed to follow naturally the prevailing policy on the part of railroads and public utilities to encourage "custom ownership." The offer is limited to those who have held their stock for several years.

Both the preferred and the common stockholders committees also went on record with the bondholders as favoring the plan, which indicates approval of the liquidation of the Government debt. They point out that efforts to refund a part of this indebtedness into long term bonds were unsuccesful.

The circulars set forth that the preferred stockholders making the payment of $28 per share required under the plan, will receive $24 of new bonds and one share of new preferred stock, and that common stockholders making the payment of $32 required will receive $28 of new bonds and one share of new common stock. In the opinion of both committees, these new bonds are worth at least 80, as a conservative estimate, and it is stated that the net burden of the payments is therefore only about $3.80 per share in the case of the preferred stock and about $0.50 in the case of the common stock. Both circulars also assert that the payments required of the St. Paul stockholders are much smaller than those required in previous railroad reorganizations, and attention is called to the terms of payment which provide that the amount of deposit be divided into two equal instalments, the first to be paid after the plan is declared operative and second not until Feb. 15, 1927.

The preferred stock committee says:

"The estimates of earnings made by Cloverdale & Colpitts indicate that there is a reasonable prospect of substantial surplus earnings available for dividends on the new preferred stock commencing within six years. Depositing preferred stockholders retain their interest in the equity of the property substantially unchanged and will, therefore, continue to participate in any improvement in the business and earnings of the system."

The letter to the common stockholders concludes with the statement that "the ultimate value of the common stock of the new company as well as the property of the system must depend in the last analysis upon the events of the future, such as the scale of rates and the development of the territory served by the system. The undersigned committee is convinced that the best chance of saving to the common stockholders of the railway company the equity represented by their stock lies in the prompt consummation of the plan of reorganization."

The letter to the preferred stockholders is signed by Mortimer N. Buckner as Chairman of the committee, who is Chairman of the Board of the New York Trust Company; Oliver C. Fuller, Chairman of the Board of First Wisconsin National Bank, Milwaukee; Arthur W. Loasby, President of the Equitable Trust Company of New York; John McHugh, President of the Mechanics and Metals National Bank, and Harold L. Pratt of Charles Pratt & Co.

The common stockholders committee consists of Donald G. Geddes, Chairman, of Clark, Dodge & Co.; George W. Davison, President of the Central Union Trust Company of New York; Bayard Dominick, Dominick & Dominick; Stanley Field of Chicago, Walter L. Johnson of Shearson, Hammill & Co. and Percy Rockefeller.

TEXAS COMPANY RAISES PRICE OF CRUDE OIL

Producers to Be Paid According to Gravity Instead of Flat Rate Per Barrel.

The Texas Company yesterday announced an advance of 25 cents a barrel in high-grade East and Central Texas crude oil. Under the company's new schedule of prices it will pay producers $2.25 a barrel for all crude of 42 gravity and above and $2 a barrel for all crude of less than 42 gravity. Heretofore the company has been paying a flat price of $2 a barrel for all crude produced in this district. The advance in prices affects oil produced in the Mexia, Powell, Wortham, Currie and Richland fields.

Advices were also received from the South yesterday to the effect that the Atlantic Oil Producing Company, a subsidiary of the Atlantic Refining Company, has met the advance of 10 cents a barrel to 90 cents for Smackover heavy grade crude, announced by other companies earlier in the week. The new price affects all oil of less than 24 gravity.

In the Pennsylvania district it was reported that premiums as high as 25 cents a barrel were being paid for oil above the posted prices, compared with premiums of 5 to 15 cents prevailing heretofore.

A further sharp decline in production of Smackover heavy grade crude oil was reported on Thursday. According to private figures, a total of 190,700 barrels was produced on that day, a drop of 14,000 barrels compared with Wednesday and a drop of 202,000 from the peak production of 392,000 barrels reported on May 25. A total of 127 of the 422 wells completed in the field are now reported dead.

A Million More for Telephone Work.

Directors of the New York Telephone Company have authorized the additional expenditure of $1,000,000 for new construction in various parts of the territory served by the company. This brings the total of appropriations made during the first six months of this year to $30,233,263, of which $25,871,220 was set aside for the enlargement of plant facilities in the metropolitan area.

Exchange Seat May Yield $121,000.

Following the establishment of a new high price for New York Stock Exchange memberships, when a seat was posted for sale at $118,000 on Thursday, reports yesterday were that arrangements have been made for the sale of a seat for $121,000, and that several other seats were sold at prices ranging between $119,000 and $120,000.

National Lead Reduces Prices.

The National Lead Company has announced a reduction of ½ cent a pound in the price of white lead in barrels, and red lead, dry or in oil, in kegs. Sulphate in barrels has been reduced ¼ cent a pound, and red lead litharge and orange mineral in barrels has been reduced ¼ cent a pound.

CHRYSLER MOTORS TO PAY $4 DIVIDEND

United States Smelting Declares 75 Cents on Common and 87½ on Preferred.

Directors of the Chrysler Motor Corporation, at a meeting yesterday, declared a dividend of $4 per share on the preferred stock, series A, payable July 25 to stockholders of record July 10. This dividend, it is stated, is for the first two quarters of the current year. W. P. Chrysler, President, stated that unfilled orders on hand call for the delivery of 40,000 cars and that the plants are operating at capacity.

Directors of the United States Smelting and Refining Company yesterday declared a quarterly dividend of 75 cents a share on the common stock, payable July 15 to stockholders of record July 6. This is at the same rate as declared three months ago, when dividend payments were resumed. The directors also declared the regular quarterly dividend of 87½ cents a share on the preferred stock, payable on the same date as the common dividend.

The regular quarterly dividend of $1 a share was declared on the capital stock of the Eureka Pipe Line Company, a former Standard Oil subsidiary, payable Aug. 1 to stockholders of record July 15. Directors of the Household Products Corporation, Inc., declared the regular quarterly dividend of 75 cents a share on the capital stock, payable Sept. 1 to stockholders of record Aug. 14.

An initial dividend of 2¼ per cent. was declared on the preferred stock of Canadian Canners, Ltd., payable July 1 to stockholders of record June 25. Stockholders approved amendments to the by-laws creating an issue of $6,000,000 6 per cent. twenty-five-year sinking fund general mortgage bonds, and increased the number of directors from eight to ten.

The Sherrill Terminal Company of Florida, which is owned jointly by the Pure Oil Company and the Sherrill Oil Company, has declared a 25 per cent. dividend, payable July 1. Much of the output of the Pure Oil Company is marketed in the Southern district through the Sherrill Terminal Company.

TWO BANKERS GO ABROAD.

Morrow and Leffingwell to Visit France—New Financing Rumored.

Dwight W. Morrow and Russell C. Leffingwell, partners in J. P. Morgan & Co., sailed for France yesterday on the Homeric. Both said they were going abroad for vacations and would not transact any business while away. Gossip in Wall Street, however, turned on the possibility of important new French financing being announced by the time Mr. Morrow and Mr. Leffingwell return to New York next September.

Mr. Morrow will go to Biarritz, where he has a house, while Mr. Leffingwell will spend his vacation motoring through France. While their trip is being made only for recreation, it is thought that officials of the French Government would seek their counsel on some pressing financial problems. The franc is being subjected to heavy pressure just now, and yesterday sold at the lowest point since early in March, 1924.

France has a $100,000,000 credit with J. P. Morgan & Co. and has always done its American financing through this firm. It is believed in Wall Street that Finance Minister Caillaux's program includes a large loan to be placed in New York later in the year, accompanied by the stabilization of the franc on a gold basis, though no announcement to this effect has been made. The need of foreign financing by France has been apparent for some time, bankers say, but conditions for an offering have not been suitable. It is generally believed that a French loan here will be preceded by definite arrangements for the funding of the French debt to the United States.

It was recalled in Wall Street yesterday that the $50,000,000 Morgan credit to Italy was arranged immediately after the return of Thomas W. Lamont, a partner in J. P. Morgan & Co., from a vacation in that country.

BURNS BROS. STOCK DROPS.

Declines in A and B Shares Credited to Coal Competition.

The capital stock of the Burns Brothers Coal Company declined further on the New York Stock Exchange yesterday. Both the Class A and B stocks lost a point or more net, and at their low levels had declined 2½ to nearly 3 points. There was increased selling in these issues due to recent developments.

The belief prevails in the financial district that keen competition for the coal business in the metropolitan district will be witnessed as a result of the organization of the new Frank L. Burns Coal Company by Mr. Burns immediately following his retirement as President of Burns Brothers. In some quarters it has been stated that "a coal war" is now under way.

S. M. Schatzkin, now in control of the old Burns Brothers Company, said that sales of coal increased 25 per cent. this week as compared with last week. He expressed the belief that Burns Brothers would distribute between 750,000 and 1,000,000 tons more coal this year than last.

COPPER AGAIN 13⅝ CENTS.

Lack of Pressure by Small Dealers Considered Favorable.

Copper for domestic consumption continued to be quoted around 13¾ cents a pound yesterday, with some producers asking 13¾ cents. One favorable feature in the present lull in copper buying, according to producers, is the absence of selling pressure on the part of small producers and dealers.

Due to the easier tone in the London market, export prices were shaded a bit. Dealers yesterday quoted the export metal at 13.50 to 13.55 cents a pound, f. a. s. New York Harbor, or 13.75 to 13.80 cents, c. i. f., European ports. Export demand was reported on a small scale, although it was said that there was some increase in demand from domestic consumers. Future prices for domestic consumption are quoted a shade above the spot prices.

Gas Co. Shares Raised to 1,300,000

DOVER, Del., June 26 (AP).—An amendment to its charter increasing the capital of the Louisville Gas and Electric Company was filed at the State Department today. The increase is from 2,300 shares to 1,300,000 shares without par value, consisting of 800,000 shares of class A common and 500,000 of class B common.

FINANCIAL NOTES.

S. W. Straus & Co. announce that permanent 6 per cent. first mortgage serial coupon gold bonds of the $135,000 Gramatan Parkways Apartments, Yonkers, N. Y., issue are now ready in exchange for interim certificates outstanding.

The Empire Trust Company has been appointed trustee under an agreement dated June 25, 1925, of the Financial Investing Company of New York, Ltd., respecting the deposit of bonds of foreign countries and the issuance of registered receipts thereagainst.

Arthur G. Cable has resigned as Vice President of the Guaranty Trust Company of New York, to accept a partnership with the banking firm of Shearson, Hammill & Co.

David H. G. Penny, Vice President of the National Bank of Commerce in New York, sailed Thursday on the Belgenland for a vacation abroad.

The Chase National Bank has been appointed registrar for an authorized issue of $75,000 shares of preferred and 800,000 shares of common stock of the Chrysler Corporation.

Dean, Onativia & Co. will open a branch office in Charlevoix, Mich., on June 29, under the management of Fred A. Elvins and Fred M. Kauffmann.

MAY INCOME CAUSES RAILWAY OPTIMISM

Statements Already Filed Indicate a Large Increase Over May of Last Year.

GAIN MAY TOTAL $10,000,000

St. Paul Reports a Net Operating Deficit for the Second Month of Receivership.

May earning statements of the railroads which have filed their reports to date indicate a substantial increase in the total over May of last year. Combined with the prospect of an increase of rates in Western territory, this has created a feeling of railroad optimism in the financial district. It has been estimated that the aggregate May income this year may exceed that of May, 1924, by about $10,000,000, although estimates at this time are regarded as somewhat premature. The total net for Class I railroads last May was $60,653,877.

The report of the Chicago, Milwaukee & St. Paul for the second month of operation under the receivership shows a net operating deficit of $315,108, compared with net operating income of $365,033 last year. In April the report showed an income against a deficit in April, 1924, but much was spent to improve the roadbed and equipment of the road during May.

The Southern Railway reported May gross of $11,469,204, against $11,695,947, and net operating income of $2,121,481, against $2,266,355, and five months gross of $59,286,267, and net operating income of $12,072,154, compared, respectively, with $58,609,274 and $10,698,386.

The report of the New York Central Railroad Company for May and the five months ending May 31, including the Ohio Central Lines, indicates a net railway operating income for the month of $5,841,564, an increase of $246,179 compared with May, 1924, and for the five months of $23,408,123, a decrease of $1,440,809. The ratio of operating expenses to operating revenues for May of this year was 73.1 per cent., compared with 73.9 per cent. for May, 1924, and for the five months was 75.3 per cent., compared with 76.6 for the corresponding period of 1924.

The Boston & Maine reported a surplus of $132,690, against a deficit of $54,367 last year. Gross for the road was $893,145 for the year but the surplus was made possible by operating economies which brought the company's operating ratio from 83.44 last year down to 80.62 last month.

Gross revenues of the New Haven Railroad in May increased $101,042. Net income was $344,564, compared with $93,027 last year, an increase of $251,537. For the first five months of 1925 net income shows an increase of $1,702,666 over 1924. Operating expenses show a reduction of $1,381,990 for the five months compared with the first five months of last year. Freight revenues increased $474,849 during the period, while passenger revenues decreased $221,812.

PIG IRON SALES PICK UP.

The Prices in the Industry Now Show a Firmer Tone.

Approximately 20,000 tons of pig iron have been sold in the metropolitan district during the past week according to statements made in the trade yesterday, and prices for this prdouct, it was added, now show a firmer tone. The quotation for foundry iron is between $20 and $20.50 a ton, Buffalo basis, the price continues to be quoted at $19.

Conditions have improved materially during the past few weeks according to trade leaders, and there has been also some improvement in steel trade conditions in general. In view of these developments sentiment is more cheerful and it is hoped that further improvement may be experienced during the last half of the year. Among the orders placed for pig iron recently one concerns was for the Pennsylvania railroad for 3,000 tons to be delivered during the third quarter. It is also reported that the Crane Company of Pittsburgh, has placed a large contract.

FREIGHT CAR SURPLUS OFF.

Dropped 5,311 in Week of June 14, Railroads Report.

Class I railroads on June 14 had 313,494 surplus freight cars in good repair and available for service, according to reports filed today by the carriers with the Car Service Division of the American Railway Association. This was a decrease of 5,311 under the number reported on June 7, due principally to increased demand for coal cars.

Surplus coal cars in good repair on June 14 totaled 117,496, a decrease of 8,289 within approximately a week, while surplus box cars in good repair totaled 147,794, an increase of 2,994, during the same period.

Reports also showed 22,968 surplus stock cars, a decrease of 911 under the number reported on June 14, while there was a decrease of 904 during the same period in the number of surplus refrigerator cars, which brought the total for that class of equipment to 16,683.

UTILITIES COMBINE RUMORED UP-STATE

New Merger Reports Seen as Move to Organize State as Super-Power Unit.

DISCUSSIONS IN SECRET

Consolidation of Mohawk Valley and Mohawk-Hudson Power Believed a Natural Step.

According to reports in public utility quarters yesterday, additional up-State mergers of public service companies are under way. The Power Corporation of New York system, the Mohawk Valley Company, the Mohawk-Hudson Power Corporation, recently formed as a holding company for several of the Anthony N. Brady estate properties, a United Gas Improvement property and the Adirondack Power and Light Corporation were mentioned as being included in the new merger discussions.

A combination of the Mohawk Valley Company, whose principal subsidiary is the Rochester Gas and Electric Corporation, and the Mohawk-Hudson Power Corporation would be considered a natural development in view of the plans shaping up in various utility groups for more advantageously organizing the State as a super-power district. Considerable secrecy surrounds the discussions, as they concern definite consolidations in addition to those recently effected, and the reports yesterday were neither confirmed nor denied at sources in closest touch with the up-State situation.

New York Central Control.

Controlled by the New York Central Railroad Company, the Mohawk Valley Company properties are located midway between those of the Adirondack Power Company and the recently merged properties of the Buffalo General Electric, Niagara, Lockport and Ontario and Niagara Falls Power Companies and others. Within an area of ten miles on either side of the New York Central line between Buffalo and the Hudson River lies 80 per cent. of the population of New York State, and about 10 per cent. of the population of the entire country. It has been pointed out that the Mohawk Valley properties centre in this area, and the properties on either side are under what is understood to be General Electric control, or under control of the so-called General Electric "interests."

Shares of the Power Corporation, whose principal operating company is the Northern New York Utilities Corporation, have been active for weeks, as have those of the Mohawk Valley Company, the former's advances reflecting the Power Corporation's interest in the recent merger of Brady utilities with the Adirondack Company, and the Mohawk Valley stock reflecting a proposed split-up of shares as well as consolidation reports.

Meet to Vote Stock Increase.

Stockholders of the Mohawk Valley Company will meet July 2 to vote on the plan to increase the present stock capitalization from 75,000 shares of $100 par value to 750,000 shares of no par stock. The new shares for each of the old will be distributed under the plan.

The fact that the New York Central Railroad Company controls the situation in the Mohawk Valley Company would if the latter is made party to such a merger be greatly to the advantage of the railroad, it is believed, in its plan eventually to electrify its lines from New York to Albany. While the railway electrification plans have been "inactive," it is expected they would be made active in the event of the consolidation of up-State utilities now rumored.

REPORTS LOWER EARNINGS.

Commonwealth Power Shows Drop —Tennessee and Ohio Up.

The Commonwealth Power Corporation and subsidiaries for the twelve months ended May 31 report gross earnings of $31,618,830, a decrease of $7,173, as compared with the preceding year, and a surplus after preferred dividends of $1,947,249, a decrease of $689,770. May earnings improved over the same month a year ago.

The Tennessee Electric Power Company, which is being merged with the Commonwealth Power Corporation, shows for itself and subsidiaries twelve months gross of $10,253,944, an increase of $941,729, while net after charges and depreciation is $1,930,736, a gain of $161,342. Surplus after first preferred dividend is $1,068,302, an increase of $30,035.

The Northern Ohio Power Corporation, including subsidiaries, reports a twelve months gross of $10,698,448, an increase of $637,651, and a balance after charges of $359,976, an increase of $118,430, before depreciation, but after preferred dividends of subsidiaries.

Southwestern Light Dividends.

The Southwestern Light and Power Company has declared an initial dividend of $2 a share for a four-month period on the preferred stock, payable July 1 to stock of record June 25, and dividend of $1.50 on the class A common, payable July 6 to stock of record June 30.

NEW YORK STOCK EXCHANGE

Continued from Page Sixteen.

1925 High.	1925 Low.	Sales.	Stock and Dividend Rate.	First.	High.	Low.	Last.	Net Ch'ge.	Closing Bid.	Closing Ask.
31⅝	25⅝	100	White Eagle Oil (2)	28	28	28	28	..	27½	28
76	57½	5,100	White Motors (4)	72½	73⅜	72½	73½	+ ⅞	73	73⅝
44⅞	42⅜	1,800	White Rk. M. Sp. ctfs.(12)	43¼	44⅜	42⅜	44⅜	+ 1⅛	44⅜	44½
5⅝	3½	2,100	Wickwire Spencer Stl. ctfs.	3⅝	3⅝	3½	3½	..	3½	3⅝
24½	20	54,100	Willys-Overland (4)	19⅛	20⅞	19⅛	20½	+ 1½	20⅜	20⅝
111	72½	1,300	Willys-Overland pf. (7)	103	103⅜	103	103½	+ ⅜	103	103½
141	112¾	9,400	Woolworth (F.W.) Co. (3)	136⅝	141	136⅝	140	+ 3⅝	139½	140
70⅝	36⅝	5,700	Worthington Pump	38⅝	41	38⅝	40¼	+ 1⅝	40½	40⅝
30⅝	16	4,000	Wright Aeronautical (1)	28⅝	29⅛	28⅝	29	+ 1	28⅝	29⅛
47	33½	12,000	Yellow Cab Mfg. (2.62)	43⅝	47	43⅝	45	+ 1½	44⅝	45½
76½	63	300	Youngstown S. & T. (4)	65⅝	65⅝	65⅝	65⅝	+ 1½	65	66
			RIGHTS.							
5⅝	4⅛	200	Famous Players-Lasky	5	5⅛	5	5⅛	+ ⅛	5	5⅛
1½	½	800	Independent Oil & Gas	⅞	⅞	⅞	⅞	..	⅞	1
3⅜	2⅜	600	Internati. Cement	2⅞	2⅞	2⅞	2⅞	— ⅛	2⅞	2⅞
2	1⅛	6,600	People's Gas, Chicago	1⅝	1⅝	1⅝	1⅝	..	..	..
1	⅝	1,700	Public Service, N. J.	⅞	⅞	⅞	⅞	+ ⅛	..	..
24¼	17¼	300	Reading	18⅞	18⅞	17⅞	17⅞	— ⅝	17½	18¼
5	3	100	Rossia Insurance	3½	3½	3½	3½	..	..	..

Dividend rates as given in the above table are annual cash payments based on the latest quarterly or half-yearly declarations. Unless otherwise noted, extra or special dividends are not included.

*Partly stock. †Partly extra. ‡Plus 4% in stock payable 1% quarterly. §Payable in preferred stock. ‖Plus 6% in stock payable 1½% quarterly. aAlso one share of common and preferred stock on each six outstanding.

THE TREASURY STATEMENT.

Special to The New York Times.

WASHINGTON, June 26.—Revenue recei pts and expenditures as at close of business June 24:

Receipts.	This Month.	Corresp. Period Last Year.	Fisc. Yr. *1925.	Corresp. Period Fisc. Yr. *1924.
Customs	$34,601,761.73	$3 6,059,112.67	$537,619,300.47	$538,420,830.21
Internal revenue, income and profits tax	361,060,068.21	323,184,062.23	1,744,122,714.46	$325,398,990.77
Misc. internal revenue	59,040,651.31	61,927,588.81	817,082,302.10	942,297,872.69
Miscellaneous receipts—				
Proceeds Govt.-owned foreign obligations:				
Principal	$5,000.00	5,000.00	22,247,899.07	61,080,997.14
Interest	69,004,817.95	68,804,605.83	159,660,881.39	160,084,807.75
Railroad securities	4,943,405.78	41,815,375.28	143,889,978.55	88,941,533.20
All others	5,293,181.56	332,327.81	19,750,289.50	9,592,258.46
Trust fund receipts reappropriated for investments	1,689,756.35	2,751,123.86	32,562,281.01	35,128,470.29
Proceeds sale of surplus property	1,665,895.69	2,157,353.45	23,221,708.79	46,155,888.66
Panama Canal tolls, &c.	1,654,143.96	1,448,723.65	33,075,718.79	26,403,987.11
Rcts. from miscellaneous sources credited direct to appropriations	1,202,642.05	1,894,408.21	27,987,870.47	28,836,708.82
Other miscellaneous	27,997,023.38	15,340,312.17	161,055,606.62	201,053,754.09
Total ordinary	$568,112,352.25	$555,847,006.06	$3,733,268,786.31	$3,963,911,219.19
Excess of ordinary rcts. over total expr's against ordinary receipts	195,156,661.81	204,053,968.23	239,018,998.02	495,895,071.96
Total exp's chargeable against ordinary receipts	$362,955,690.74	$349,793,049.83	$3,494,249,788.29	$3,468,016,147.23

*Receipts and expenditures for June reaching the Treasury in July are included.

Balance today, $255,945,251.92.

BONDS ON STOCK EXCHANGE

FRIDAY, JUNE 26, 1925.

	Day's Sales.	Thursday.	Year Ago.	2 Years Ago.	1925.	1924.	1923.
U. S. Gov't bonds	$1,301,200	$1,019,650	$5,796,350	$3,177,900	$519,595,220	$528,995,870	$436,739,860
Other domestic bonds	6,355,000	7,722,500	11,729,000	6,228,000	1,022,302,300	1,033,228,100	867,663,100
Foreign bonds	2,665,000	1,938,500	3,180,000	1,588,000	241,776,200	241,264,700	263,907,900
Total all bonds	$10,321,200	$10,680,650	$20,705,850	$10,943,900	$1,783,673,720	$1,803,488,670	$1,568,310,860

UNITED STATES GOVERNMENT LOANS.

Range Since Date of Issue— High.	Date.	Low.	Date.	Range 1925— High.	Low.	Sales.	Issue.	Open.	High.	Low.	Last.	Net Ch'ge.	Closing— Bid.	Asked.	Yield.
102.1	Oct. 19'23	98.1	June 2'21	101.30	100.24	30%	Liberty 3½s, 1932-47	101.1	101.2	100.30	100.30	—.1	100.30	101.2	3.35
102.25	Oct. 19'23	98.4	July 11'21	101.22	100.26	..	Liberty 1st cv. 4s, registered	....	....	....	....	....	....	....	....
102.17	June 17'25	92.00	May 19'20	106.17	101.11	..	Liberty 1st cv. 4s, 1932-47	....	....	....	....	....	102.14	....	3.59
102.10	June 15'25	83.25	May 19'20	102.10	101.6	..	Liberty 1st cv. 4s, 1932	....	....	....	....	....	....	....	....
102.13	July 9'24	81.12	May 20'20	101.13	100.20	..	Liberty 2d 4s, 1927-42	....	....	....	....	....	101.3	....	3.46
101.16	July 23'24	81.16	May 21'20	101.3	100.14	..	Liberty 2d 4s, registered	....	....	....	....	....	....	....	....
100.00	June 13'24	90.00	June 7'20	103.00	101.00	..	Liby. 1st 2d cv. 4¼s, 1932-47	....	....	....	....	....	102.3	102.20	....
102.31	June 23'25	84.00	May 17'20	102.31	101.14	7	Liby. 1st cv. 4¼s, 1932-47	102.18	102.23	102.18	102.23	+.5	102.23	102.25	3.80
102.20	June 24'25	84.00	July 30'20	102.20	101.9	..	Liby. 1st cv. 4¼s, registered	....	....	....	....	....	....	....	....
102.00	July 29'24	61.12	May 20'20	101.19	100.20	19%	Liby. 2d cv. 4¼s, 1927-42.	101.16	101.16	101.14	101.16	+.1	101.14	101.16	3.84
101.27	Aug. 1'24	68.16	Dec. 23'20	101.25	100.15	22	Liby. 2d cv. 4¼s, reg.	101.12	101.15	101.12	101.12	+.1	....	....	....
102.22	Aug. 5'24	86.20	Dec. 20'20	103.3	101.1	405%	Liberty 3d, 4¼s, 1928	101.26	101.30	101.26	101.30	+.4	101.29	101.30	3.56
102.21	Aug. 5'24	82.12	May 19'20	101.30	101.9	9%	Liberty 3d, 4¼s, reg.	101.25	101.25	101.25	101.25	+.3	....	....	....
103.4	June 23'25	92.00	May 20'20	103.4	101.20	5714%	Liberty 4th, 4¼s, 1933-38	102.27	103	102.27	103	+.4	102.31	103.1	3.83
103.1	June 23'25	82.16	May 20'20	103.1	101.18	40	Liberty 4th, 4¼s, reg.	102.23	103.27	102.27	103.29	+.4	....	....	....
107.29	June 24'25	96.1	Mar. 27'23	107.29	104.12	83	Treasury 4½s, 1947-52	107.15	107.25	107.15	107.25	+.5	107.19	107.25	3.74
107.10	June 19'25	96.20	Apr. 25'23	107.10	104.15	..	Treasury 4½s, registered	....	....	....	....	....	....	....	....
106.29	June 26'25	100.9	Dec. 28'24	106.29	100.14	83	Treasury 4s, 1944-54	102.16	102.20	102.16	102.20	+.10	102.17	102.20	3.72
102.27	June 18'25	100.27	Apr. 17'25	102.27	100.27	..	Treasury 4s, registered	....	....	....	....	....	....	....	....

Quotations after the decimal point in the above table represent one or more 32d's of a point. Comparisons for dates prior to March 22, 1923, when the system now used was introduced, are reduced to the form now used in the Stock Exchange quotations.

FOREIGN BONDS.

Argentine a f 6s, ser A, 1957 6..... 95⅞ 5..... 96 25..... 95⅝ 3..... 96 2..... 95⅞ 1..... 96 151..... 96 1..... 96⅛ 20..... 96 1..... 96 5..... 96⅛ 21..... 95⅝ 151..... 96 1..... 96⅛ 1..... 96 1..... 96⅛ 20..... 96 2..... 95⅞ 10..... 95⅞ 1st s 6s ser B temp. 1958 1..... 96 1..... 95⅞ 1..... 96 38..... 95⅝ 83..... 96 5..... 96⅛ 15..... 96 temp s f 8s, 1938 25..... 96⅛ 1..... 96⅛ 20..... 96⅛ 5..... 96⅛ 7s, 1927 5..... 103 Austrian Govt gtd s f 7s, 1943 5..... 98 2..... 98⅜ 2..... 98¼ Chinese Ry 5s, 1951 5..... 40⅝ 3..... 40⅞ 3..... 40⅝ 2..... 40⅝ 2..... 40⅝ City of Bergen s f 6s, 1949 1..... 98¼ 3..... 98 City of Berne 8s, 1945 2..... 109½ 2..... 108⅝ Cy of Bogota s f 8s, 1945 5..... 94½ 4..... 94½ Cy of Bordeaux 6s, 1934 1..... 84½ 1..... 84½ Cy of Buenos Aires s f 6½s, ser 23, 1955 54..... 98¼ 5..... 98⅜ 6..... 98½ City of Christiana s f 6s, intm ctfs, 1955 3..... 98⅜ 1..... 98¼ City of Copenhagen 5½s, 1944 3..... 98 Cy of Greater Prague 7½s, 1952 7..... 94¼ Cy of Lyons 6s, 1934 1..... 84½ 1..... 84½ City of Marseilles 6s, 1934 1..... 84½ 10..... 84½ Road 2..... 84½ City of Montevideo 8s, 7s, 1952 30..... 95¾ City of Porto Alegre s f 8s, 1961 5..... 95¼ City of Rio de Janeiro s f 8s, 1947 5..... 95 s f 8s, 1946 1..... 95¼ 6s, 1964 10..... 88 10..... 103 City of Tokio 5s, 1952 20..... 68¼ City of Trondhjem s f 6½s, 1944 temporary 3..... 100⅝ City of Zurich 8s, 1945 2..... 109½ Czechoslovak Rep 8s, 1951 6..... 103⅝ Danish Munic s f 8s Ser A, 1946 6..... 109⅛ Dept of the Seine temp 7s, 1942 5..... 88 1..... 87⅝ Dom of Can 5s, 1926 3..... 100⅜ 5½s, 1952 1..... 104⅛ 5s, 1952 1..... 104⅛ 23..... 104⅜ Dutch B Ind s f 5½s, Mar. 1953 3..... 99¼ 10..... 99¼ Nov 13..... 99⅜ 1..... 99⅛ 1..... 99⅛ 2..... 99 6s, 1947 5..... 100 City of Montevideo 8s, 7s, 1952 30..... 95¾ City of Porto Alegre s f 8s, 1961 5..... 95¼ City of Rio de Janeiro s f 8s, 1947 5..... 95 s f 8s, 1946 1..... 95¼ 6s, 1964 10..... 103 City of Tokio 5s, 1952 20..... 68¼ City of Trondhjem s f 6½s, 1944 temporary 3..... 100⅝ City of Zurich 8s, 1945 2..... 109½ Czechoslovak Rep 8s, 1951 6..... 103⅝ Danish Munic s f 8s Ser A, 1946 6..... 109⅛ Dept of the Seine temp 7s, 1942 5..... 88 1..... 87⅝ Dom of Can 5½s, 1926 3..... 100⅜ 5½s, 1952 1..... 104⅛ 5s, 1952 1..... 104⅛ 23..... 104⅜ Dutch B Ind s f 5½s, Mar. 1953 3..... 99¼ 10..... 99¼ Nov 13..... 99⅜ 1..... 99⅛ 1..... 99⅛ 2..... 99 6s, 1947 5..... 100 Ger Bk Agric s f 6½s, 1950 5..... 88 German Gen Ry s f 7s, 1945 2..... 92¾ 4..... 92¾ 10..... 93⅛ 7..... 93⅜ 2..... 93⅝ Gt Consldt Elec Power Japan s f 7s, 1944 6..... 91 5..... 91½ 1..... 91 Greek Govt s f 7s, intrm rcts, 1964 3..... 83⅞ 1..... 84 4..... 84½ 1..... 85 Jap Govt 4s sterling loan 1931 2..... 83¼ 5..... 83 s f 6½s, '54 25..... 93⅜ 2..... 93⅝ 3..... 93⅝ 1..... 93⅜ 6..... 90 Ger Bk Agric s f 6½s, 1950 5..... 88 German Gen Ry s f 7s, 1945 2..... 92¾ 4..... 92¾ 10..... 93⅛ 7..... 93⅜ 2..... 93⅝ Gt Consldt Elec Power Japan s f 7s, 1944 6..... 91 5..... 91½ 1..... 91 Greek Govt s f 7s, intrm rcts, 1964 3..... 83⅞ 1..... 84 4..... 84½ 1..... 85 Jap Govt 4s sterling loan 1931 2..... 83¼ 5..... 83 s f 6½s, '54 25..... 93⅜ 2..... 93⅝ 3..... 93⅝ 1..... 93⅜ 6..... 90 Jugo-Slavia 8s, 1962 5..... 98 Kingdom of Belgium 8s, 1955 5..... 107⅝ 5..... 107⅝ 5..... 107⅝

UNITED CO. APPROVES GAS CONSOLIDATION

Action Completes Merger With American Co. If Public Service Board Gives Sanction.

TO IMPROVE PROPERTIES

Transmission Line Will Be Erected Between Two Plants Located in Iowa.

At a special meeting of the stockholders of the United Gas Improvement Company in Philadelphia yesterday the agreement of merger and consolidation between the boards of directors of the U. G. I. and the American Gas Company was approved. The vote was 780,681 shares out of a total of 1,220,596 common shares outstanding in favor of the consolidation, with no stockholders opposed.

Yesterday's action completes, when approved by the Public Service Commission of Pennsylvania, the United Gas Improvement's acquisition of the American Gas Company. Stockholders of American Gas already had ratified the agreement.

Morris Stroud, President of the American Gas Company, will, it was said yesterday, be elected a director of the United Gas Improvement after all the merger details are completed. President Samuel T. Bodine of the U. G. I. said the company would erect a transmission line from Sioux City, Iowa, to Humboldt, Iowa, connecting properties of American Gas Company, giving these properties larger facilities and more electric power.

The American Gas Company is a New Jersey incorporation owning properties scattered over the United States, of which two can easily be tied up with those owned by U. G. I., resulting, according to Mr. Bodine, in increased efficiency and saving outlays of capital.

One of these properties is the Philadelphia Suburban Gas & Electric Gas Company, which, it is said, can be tied up with the Counties Gas & Electric, owned by the U. G. I. The other is in Iowa where the U. G. I. also recently bought all the capital stock of the Iowa Light, Heat & Power Company.

Up to yesterday 94 per cent. of the stock of the American Gas Company of New Jersey had been deposited under the U. G. I. merger.

BUSINESS QUIETER; HOT SPELL HELPED

Seasonal Slack Not as Bad as Last Year, Trade Reviews' Report.

Trade and industry during the past week have been somewhat quieter than a few months ago, but better than at this time last year, the weekly trade reviews report. A month of warm weather is said to have helped Summer textiles and shoe sales. A noteworthy development of the week, the reports add, was the conference held here by representative manufacturers of domestic woolens and worsteds, at which the increasing competition of imported fabrics was discussed.

According to Bradstreet's:

"Seasonal quieting is more perceptible in trade and industry, but, as previously noted, the reaction to dullness is at a slower pace than a year ago, and this evidence of stabilization, plus good crop reports from the corn belt, the Spring-wheat Northwest and a good part of the Central cotton belt, is credited with the increased evidence of optimism as to the Autumn trade outlook. Trade, and to a greater extent industrial and crop reports, are, however, still spotted, with generalization difficult. Hand-to-mouth buying rules in big as in small business, but, notwithstanding this, the evidences are plain that, while things are somewhat quieter than in earlier months, the business community is a good step in advance of the depressed conditions of a year ago at this time.

R. G. Dun's review sees it thus:

"Allowing for the slowing down which normally comes in different lines at this season, general business is without essential change. The seven conditions that have prevailed for many weeks still appear, but there are more strong points and fewer unfavorable aspects than existed a year ago. The commercial situation is marked. It has been for some time, by the disinclination of most dealers to operate beyond well-defined needs, yet in many instances purchases are repeated frequently and the aggregate volume is very large. Signs of a turn for the better in footwear markets have become more distinct, there have been increased dealings in hides, and even new steel orders, which usually fall off at this period, hold up well."

RECORD RUBBER RISE PUTS UP TIRE PRICE

Inner Tubes Increased 33 1-3% in Largest Single Movement in History of the Industry.

Almost simultaneously with the advance in the price of crude rubber to a new high record for the current movement, and also the highest price recorded since 1917, the General Tire and Rubber Company yesterday announced an advance of 33 1-3 per cent. in the price of inner tubes. This advance, according to reports in the trade, is one of the largest single movements upward in the history of the industry. The company, it was stated, had made no change in the price of automobile tire shoes, but it is understood that it is accepting business for this product only with the understanding that they will be billed at prices prevailing at the time of shipment.

It has been reported in the trade for several days that a general advance of 10 to 15 per cent. in tire prices and 20 per cent. in tube prices would be announced shortly to take effect July 1. According to report, the Firestone Rubber and Tire Company, the Goodyear Tire and Rubber Company, B. F. Goodrich & Co. and the United States Rubber Company are expected to announce advances.

The expected advance in rubber tire and tube prices were chiefly responsible for the increased bidding for crude rubber yesterday, and advances of 1 to 2 cents a pound were recorded among the leading products. Ribbed smoked sheets advanced 1 cent a pound to 86 cents, the highest price recorded since 1917, when the war demand brought about record-breaking prices. A firm tone also prevailed in the London rubber market.

The following table shows the prices for the various products for spot and future delivery:

	June.	July.	Aug.-Sept.	Oct.-Dec.
Ribbed smoked sheets..	.86	.82½	.76	.70
Brown crepe-thin clean	.79	.77	.69	.67
First late crepe	.85	.81½	.75	.69
Amber, No. 3	.79	.77	.69	.67
Fine up-river para	.74	.74	.73	.68

Tire reclaimed, 8c.
Shoe reclaimed, 9c.
Tube reclaimed, 15c.

BRISK RISE IN GINGER ALE.

Sales of 8,000 Shares Put Stock Up Four Points on Day.

The capital stock of the Canada Dry Ginger Ale Company registered a sharp advance on the New York Curb Market yesterday. With sales of 8,800 shares the new "when issued" stock advanced to 50 and closed at 48¾. At the latter price the stock recorded a gain of 4 points for the day. The Class A shares, on sales of 35 shares, advanced 32 points to 191, while on sales of 50 shares the Class B stock jumped 33 points to 192. Compared with prices quoted a week ago the "when issued" stock has recorded an aggregate gain of 10½ points, while the Class A stock is up 44 points and the Class B stock up 42½ points.

Nizer Stock to Go on Market.

Nizer Corporation B stock will be introduced to trading early next week by the same interests that sponsored Kelvinator Corporation, according to bankers identified with the company. Nizer Corporation is a manufacturer of refrigerators. It is capitalized at $50,000 shares of Class A stock and 150,000 shares of Class B stock.

COMMODITY PRICES.

Yesterday's closing wholesale cash prices for commodities, in the New York market unless otherwise noted, were:

	June 26	June 19	June 27
FOODSTUFFS:	1925.	1925.	1924.
Wheat, No. 2 red	11.84½	12.03½	11.85½
Corn, No. 2 yellow	1.24½	1.30½	1.18½
Rye, No. 2, f. o. b.	1.14½	1.18½	.88½
Oats, No. 2 white	.58½	.62½	.63
Flour, std. Spg. pts.	8.65	8.90	7.10
Coffee, No. 7 Rio	.21	.22	.15
Sugar, granulated	.0560	.0570	.069
Butter, cream., 92 sc.	.41	.42	.41½
Eggs, fresh-gathered firsts	.33	.33	.27½
Lard, Mid. West	17.65	17.80	11.45
Pork, mess	41.00	40.00	27.00
Beef, family	23.00	23.00	21.00
METALS:			
Iron, 2X, Phila	23.00	23.00	22.50
Steel billets, Pittsb	35.00	35.00	39.00
Lead	8.20	8.25	7.00
Copper	13.63	13.45	12.35
Zinc, E. St. L. del'y	6.50	6.90	5.85
Tin	56.05	56.00	43.75
TEXTILES:			
Cotton, mid. upland	.24.15	24.15	30.25
Printcloths	.06¼	.06¼	.06¾

Range of prices, 1925, to date:

	Highest.		Lowest.	
Wheat	$2.24¾	Jan. 28	$1.65¾	Apr. 8
Corn	1.53½	Jan. 16	1.13¾	Apr. 3
Rye	1.83¾	Jan. 30	1.12¾	Apr. 27
Oats	.71	Jan. 19	.49	Apr. 3
Flour	10.25	Jan. 28	7.50	Apr. 3
Coffee	.24¼	Jan. 3	.16¾	May 13
Sugar	.06¾	Jan. 2	.0560	May 5
Butter	.49	Mar. 9	.37	Jan. 27
Eggs	.33	Jan. 2	.27¾	Mar. 4
Lard	17.95	June 4	15.20	Mar. 27
Pork	43.50	Mar. 24	34.00	Jan. 2
Beef	24.00	Apr. 14	20.00	Jan. 20
Iron	25.50	Jan. 2	22.50	Mar. 7
Steel	40.00	Jan. 2	35.00	May 7
Lead	10.85	Jan. 9	7.70	Apr. 20
Copper	15.00	Jan. 5	13.25	Apr. 17
Tin	60.50	Jan. 5	50.00	Apr. 9
Zinc, E. St. L.	8.12½	Jan. 20	6.75	May 1
Cotton	26.05	Mar. 2	22.50	May 13
Printcloths	.07	Mar. 6	.06¼	May 15

EARNINGS

RAILROADS.

Ann Arbor—

	1925.	1924.	1923.
May gross	$471,802	$446,446	$*70,520
Net op. inc.	123,490	48,133	*9,284
5 mos. gross	2,205,213	2,276,035	2,063,374
Net op. inc.	403,127	185,376	*132,261

Boston & Maine—

May gross	$6,405,354	$6,374,482	$7,881,681
Net op. inc.	910,955	952,272	736,113
Sur. aft. chgs.	122,660	*34,767	
5 mos. gross	31,934,129	32,264,719	35,182,163
Net op. inc.	3,251,053	2,842,557	*1,72,310
Sur. aft. chgs.	137,269	*299,738	

Chesapeake & Ohio—

May gross	$10,270,494	$8,727,545	$8,899,625
Net op. inc.	2,797,697	1,966,233	1,983,734
5 mos. gross	45,068,229	42,750,947	39,614,854
Net op. inc.	9,857,301	8,914,937	7,624,234

Chicago & Eastern Illinois—

May gross	$1,971,068	$1,845,124	$2,229,797
Net op. inc.	22,514	*102,233	189,824
5 mos. gross	10,221,927	11,010,172	12,916,291
Net op. inc.	466,642	223,968	1,574,893

*Deficit.

Chicago, Milwaukee & St. Paul—

May gross	$11,921,537	$12,538,839	$13,667,496
Net op. def.	315,106	*365,034	*218,274
5 mos. gross	60,333,731	62,706,430	63,588,068
Net op. inc.	2,951,593	3,140,965	6,357,053

*Income.

Erie System (including Chicago & Erie)—

May gross	$10,021,206	$9,887,122	$11,091,080
Net op. inc.	1,459,890	1,237,411	2,306,220
6 mos. gross	47,083,174	49,325,329	55,312,155
Net op. inc.	5,030,620	6,275,507	9,412,055

Grand Trunk Western—

May gross	$1,626,115	$1,517,667	$1,823,324
Net op. inc.	164,745	*108,327	174,520
5 mo. gross	7,182,826	7,946,199	8,132,261
Net op. inc.	212,911	14,321	710,332

Lehigh Valley—

May gross	$6,819,071	$6,430,809	$6,682,120
Net op. inc.	1,541,540	901,982	1,304,271
5 mos gr...	31,517,398	31,076,838	29,227,740
Net op. inc.	5,258,011	4,100,357	*580,303

Missouri-Kansas-Texas Lines—

Mileage	3,188	3,188	3,272
May gross	$4,281,510	$4,232,297	$4,331,521
Op. expe...	2,995,653	3,047,341	3,211,681
Bal. for int	941,421	894,110	978,827
Int. chgs. including adjust. bds.	594,639	624,632	621,044
Surplus	346,781	269,478	357,780
5 mos. gr...	22,600,454	20,861,446	21,886,377
Op. ex. ex.	15,629,420	15,144,520	17,673,170
Bal. for int	4,940,711	4,220,359	3,787,442
Int. chgs. including adjust. bds.	3,024,538	3,150,393	3,130,073
Surplus	1,916,172	1,069,965	657,338

Mobile & Ohio—

May gross	$1,494,958	$1,742,641	$1,713,981
Net op. inc.	299,012	385,814	264,316
5 mos. gr...	7,177,516	8,528,501	8,301,786
Net op. inc.	1,288,481	1,648,988	1,444,594

Pennsylvania Railroad Co.—

May gross	$54,976,413	$52,290,448	$65,465,627
Net op. inc.	7,047,618	6,017,307	9,904,569
5 mos. gross	263,031,707	254,584,891	291,742,582
Net op. inc.	28,483,234	31,932,536	38,577,296

Pere Marquette—

May gross	$3,367,384	$3,741,671	$4,160,896
Net op. inc.	480,338	721,049	987,859
Sur. aft. chgs.	275,430	130,414	
5 mos. gross	15,316,428	17,184,231	18,359,405
Net op. inc.	2,083,529	2,192,510	2,649,062
Sur. aft. chgs.	1,037,283	1,179,124	

Reading Co.—

May gross	$7,768,277	$8,094,273	$8,808,822
Net op. inc.	1,702,374	1,635,117	3,788,580
5 mos. gr.	38,254,560	39,151,743	46,468,183
Net op. inc.	7,806,729	7,167,714	15,891,979

St. Louis Southwestern—

May gross	$1,904,447	$1,899,283	$2,251,779
Net op. inc.	515,975	548,267	853,162
Net op. inc.	298,265	227,087	353,098
Total inc.	333,814	269,289	392,131
Sur. af. chg	95,398	34,152	170,309
5 mos. gr.	10,432,587	10,506,010	12,076,514
Net af. tax	1,899,736	1,608,881	1,985,620
Net op. inc.	1,525,964	1,439,672	1,737,775
Tit. income	1,711,342	1,646,206	1,934,184
Surp. af. chgs.	543,496	495,982	862,952

Southern Railway—

May gross	$11,469,204	$11,605,947	$12,948,542
Net op. inc.	2,121,481	2,266,355	2,419,670
5 mos. gr.	59,286,262	58,809,274	61,863,001
Net op. inc.	12,072,154	10,698,356	11,178,084

West Jersey & Seashore—

May gross	$1,067,237	$935,992	$1,120,377
Net op. inc.	128,185	*14,215	7,990
5 mos. gr.	4,660,862	4,403,707	5,001,753
Net op. inc.	320,580	15,367	141,240

*Deficit.

PUBLIC UTILITIES.

Commonwealth Power Corp. (including subsidiaries)—

	1925.	1924.	Changes.
May gross	$2,615,660	$2,503,880	In. $111,780
Net af. tax	1,033,006	1,025,535	In. 7,471
12 mo. gross	31,618,830	31,626,002	De. 7,172
Net af. tax	13,044,666	12,514,261	In. 530,405
Net af. chgs. & deprec	3,534,433	4,077,019	De. 542,586
*Surp. af. pf. dividend	1,947,249	2,637,019	De. 689,770

*After amortization and preferred dividends of subsidiaries.

Consumers Power—

	1925.	1924.	1923.
May gross	$1,615,604	$1,477,673	$1,304,271
Bal. for int	712,273	729,393	
12 mo. gross	18,733,383	18,047,812	15,364,067
*Bal. af. pfds. dividends	3,053,329	3,482,616	2,686,208

*After depreciation.

Newport News & Hampton Ry., Gas & Electric—

May gross	$163,393	$151,731	$167,158
*Bal. af. tax & charges	32,820	28,258	30,245
12 mos. gross	2,020,047	2,044,027	2,128,345
*Bal. af. tax & charges	412,509	379,932	427,335

*Before depreciation.

Northern Ohio Power Co. (including subsidiaries)—

	1925.	1924.	Changes.
May gross	$941,541	$844,628	In. $97,013
Bal af. taxes & fix. chgs.*	61,838	*8,610	In. 53,448
12 mos. gross	10,698,448	9,810,967	In. 887,481
Bal. af. taxes & fix. chgs.*	359,976	241,546	In. 118,430

*Before depreciation, but after preferred dividends of subsidiaries. †Deficit.

Tennessee Electric Power Co. (including subsidiaries)—

	1925.	1924.	Increase.
May gross	$945,083	$778,691	$166,392
Net af. taxes	456,558	362,957	93,601
12 mos. gross	10,253,944	9,312,215	941,729
Net af. taxes	4,385,099	4,418,715	466,384
Net af. chgs. & deprec	1,930,736	1,769,394	161,342
Sur. af. first pref. dividend*	1,088,302	1,038,267	50,035

*After dividends of Nashville Railway & Light preferred stock not owned by Tennessee Electric Power.

COTTON 1-2 CENT UP ON ABSENCE OF RAIN

Prices Close at Top Figures With July Liquidation Out of the Way.

CROP LOSSES ARE REPORTED

Two Private Estimates Are Lower Than for the Corresponding Time Last Month.

After several days of unusually erratic and irregular fluctuations, the cotton market moved upward about half a cent yesterday and closed at the top. With July notices out of the way and absence of general relief in drought sections of the Southwest, buying broadened under the most active trading of the week. The removal of July liquidation as an unsettling factor led to an increased demand for new crop months, blocks of October, December, January and March being taken from the market. New high levels for the month were reached, with October selling above 23¾ cents at the close.

Two private reports were issued during the day, one by a local crop-reporting agency and the other by a prominent Philadelphia spot concern, and both showed a loss from last month. The first estimated the condition at 73.7, or a deterioration of 1.5 per cent., indicating a yield of 13,650,000 bales, while the second showed a decline of half a point, to 75.1, pointing to a yield of 13,679,000. The condition in Texas was placed at 65 in the first and 63 in the second report.

For the first time this week, Liverpool showed decided steadiness and before New York opened prices abroad had advanced considerably above the local parity. That pressure of contracts on the market had lifted with the transfer of local stock the previous day became evident on the opening call when the purchase of a few hundred July advanced quotations $1 a bale. Instead of the heavy July selling of Thursday, during which tens of thousands of bales changed hands, transactions were limited to a few hundred bales. Activity shifted to new crop months and for several hours heavy buying occurred in each of the main trading positions. When the morning weather map revealed only light and widely scattered showers west of the River, demand for cotton increased at steadily advancing prices. Around 23¾ cents for October and 23.90 for December, representing a rise of about $3 a bale from low figures of the week, New Orleans became the seller in the local market and halted the rise.

Frequent 10 point fluctuations developed during the afternoon, but private reports pointing to a yield about the same as last year and showing a decline in the condition of the plant for the month carried prices to highest levels of the session in final trading. The Weather Bureau held out little hope of moisture in drought sections.

In-sight figures showed 40,000 bales, against 43,000 during the corresponding week last year, making 14,431,000 for the season, against 11,007,000 last year. Spinners took 160,000, against 129,000 last year, making 13,624,000 for the season, compared with 10,609,000 last year. The visible supply decreased 120,000, compared with 68,000 last year, leaving the world's supply of American cotton 1,759,000, against 1,268,000. A loss of 147,000 bales for the week was reported in the Bombay stock.

Yesterday's quotations follow:

	Open.	High.	Low.	Close.	Previous Day.
July	23.44	23.74	23.44	23.72	23.25
Oct.	23.48	23.90	23.63	23.75-78	23.33
Dec.	23.75	23.93	23.72	23.91-93	23.50
Jan.	23.17	23.37	23.16	23.36-37	22.96
March	23.46	23.67	23.45	23.66-67	23.20

The local market for spot cotton was steady, 45 points advance to 24.45c for middling upland.

Southern spot markets were: Galveston, sales 1,952; 24.70c, 25 points advance. New Orleans, sales 145; 23.90c, 40 points advance; Savannah, sales 29; 24.47c, 45 points advance. Augusta, sales 42; 24.63c, 38 points advance. Memphis, sales 75; 24.25c, unchanged. Houston, sales 157; 24.50c, 40 points advance. Little Rock, 25.12c, 50 points advance. Dallas, sales 100; 24.40c, 45 points advance.

Yesterday's cotton statistics were:

	Yesterday.	Last Week.	Last Year.
Port receipts	3,185	2,717	4,965
Exports	3,198	14,912	19,444
Exports, season	8,011,228	7,980,618	5,622,570
New York stocks	128,095	130,700	49,910
Port stocks	573,644	896,380	298,537
N. Y. arrivals	None	54	

Liverpool cables: Spot cotton moderate demand, unchanged, 13.53d for middling. Sales 7,000, American 5,000. Imports 6,000, American 6,000. Futures opened quiet, 1 point advance to 1 point decline. Closed steady, 10 to 15 points advance. Prices: July 12.97d, Oct. 12.58d, Dec. 12.47d, Jan. 12.44d, March 12.47d.

Manchester: Yarns-flat. Cloths dull.

OIL PLANT CAPACITY GAINS.

Increased 141 Per Cent. Since 1918, Bureau of Mines Reports.

WASHINGTON, June 26 (AP).—The indicated capacity of American petroleum refining plants has reached 2,864,842 barrels daily, the Interior Department announced today on the basis of information compiled by the Bureau of Mines.

The figure represented an increase of more than 141 per cent. from 1918 to 1925, said the report, which placed the present number of complete refineries at 550, compared with 267 on Jan. 1, 1918, while four more are being constructed. The indicated daily capacity of plants in operation was 2,511,817 barrels.

California, the department found, led all States with a daily refining capacity of 743,729 barrels. Texas, with 566,580 barrels, was second; Oklahoma with 348,950, third; New Jersey with 243,000, fourth; Louisiana, with 165,845, fifth; Pennsylvania, with 143,940, sixth, with Wyoming, Illinois, Kansas, Massachusetts and Ohio following in that order.

The refineries are distributed among thirty-one States, including 113 in Texas, 63 in Oklahoma, 57 in California, 59 in Pennsylvania and 34 in Kansas.

Nordyke & Marmon Earnings.

The Nordyke & Marmon Company of Indianapolis, manufacturers of automobiles and flour mill machinery, report net earnings of $1,174,198 for the last six months, after all reserves for depreciation and contingencies, according to a statement submitted to stockholders by G. M. Williams, President of the company.

BID AND ASKED QUOTATIONS

FOREIGN ISSUES.

Closing quotations for Government, municipal and miscellaneous bonds issued in this country and in American currency values in which there were no transactions:

	Bid.	Asked.
Carlsbad 8s, 1954	M. & N.	96½
City of Bergen 8s, 1945	M. & N.	114½
Dom. of Canada 5s, 1931	A. & O.	103
Holland-Amer. Line 6s, '47	M. & N.	85½
City of Christiania 8s, '45	A. & O.	101½
City of Christiania 6s, '54	M. & S.	99¾
Czechoslovak Rep. 8s, '52	A. & O.	99½
Rep. Cuba ext. 5s, 1904	M. & S.	98
Rep. Cuba ext. 5s, 1914	J. & J.	99
Rep. Cuba 5 ext., 1949	F. & A.	89
Danish Mun. 8s, Ser. B, '46	F. & A.	110¾
U. S. of Mexico 5s, '45	A. Q. Jan.	33¼
U. S. of Mexico 5s, '45	A. & O.	36½
Mex. Irrig. Works 4½s, '43	M. & N.	17½
State of Queensland 7s, '41	A. & O.	111¾
Dominican Republic 5s, '58	F. & A.	102¼

U. S. GOVERNMENT PRE-WAR LOANS.

Closing quotations for Government bonds:

	Bid.	Asked.
2s, r. 1930	102¾	103¼
2s, c. 1930	102¾	103¼
3s, r. 1946-98	97¼	
3s, c. 1946-98	97¼	
Pan 2s, r. 1938	100¾	101¼
Pan 2s, c. 1938	100¾	101¼
Pan 3s, r. 1961	95¼	96¾
Pan 3s, c. 1961	95¼	96¾
P 4s, 1954-64	92	93
P 4s, '35-'52	94	95
P 4s, '36-'52	94	95

Closing quotations for stocks in which there were no transactions:

	Bid.	Asked.
Adams Ex 6½	64½	
Alaska P&R 6%	67½	
Ad Rumely pf	53½	
Alb & Sus 200	133	
All Am C 1st	133	
Alle & W 10		
All Rity 160		
A C & D pf	119¾	
Allis-Chal pf	103	
Am Bk N 170	180	
Am Bk Sug 4½	42	
Am Chicle ctfs	50	52
Do pf	103	107
Am Dist pf	105	108
Am D Syn 5½	5¾	
Am Exp	133	136½
Am H & L pf	71½	72
Am La F pf	98	
F E pf	98	
Am Leath pf	28	
Am Lin	70¼	71
Am Lo pf	116	120
Am M pf	114	115
Am Pi pf	89	94
Am Ri Pipe	76	77½
Am Snuff	140½	145
Do pf	100	102
Am Sug R pf	97	98
Am Sum pf	32	33
Am T & T	123	
Am Tob 8%	9	
Do pf	80	85
Am T & C 30	40	
Am T & T 14	15¾	
Am Tob pf 100	150	
Am Wat W pf	90	
Am Wat Wks	97	98
Am Wh pf	97	100
Am Writ P	3	
pf ctfs	2	4
Am Zinc	7	7½
Ann Arbor	29	30
Do pf	53½	55¾
Arch D M	32½	34
Do pf	97	97½
Arn Consts	9	9½
Art Metal	15½	17
Artloom	39	41
A D G 2pf	106	107
At Ref pf	117	117¾
At Powder	47½	49¾
Do pf	92	94
Aus Nich pf	91	92
Auto Sales	5	6
Do pf	13	16
Bald L pf	111¼	112
B & O pf	64½	65
Ban & Ar	37¾	38½
Do pf	86	90
Barn C l B	19	19½
Bay Cigar 1st pf	94	98
Do 2d pf	90	
Beech Cre	38¼	45
Beechnut	67½	68½
Do pf	114½	115
Beth Steel 8% pf	111½	112
Blumenthal pf	70	
Booth Fish	4	4½
do 1st pf	23	30
Brit E S	1¾	2
Do 1st pf	24½	25
B M T pf	80¾	81
Brown Sh	91	94½
Do pf	103	106
Bruns Ter	4¾	5
Burf R&P	75	79
Buf & Sus	65	82½
Do pf	50¾	52
Burns Bros pf	92	94
Do pr pf	111¾	117½
Bush Ter	79	79½
Caddo Oil	⅞	1
Cal Pack	113	114
Cal Pet pf	119¾	121
Cal Ar	48	49
Cal & Nec	18¾	33¾
Can S xd	55½	
Case T M	30	34½
Cent R M	25	36½
Do pf	95	98
Cer-teed 1st pf	96	97¾
Do 2d pf	87	89
& deprec	1,930,736	1,769,394
Sur. af. first pref. dividend*	1,088,302	1,038,267

*After dividends of Nashville Railway & Light preferred stock not owned by Tennessee Electric Power.

	Bid.	Asked.
Ind Motcy pf	87	
Ind Pac pf	83	89
Ing-Rand	220	225
Do pf	102	
Inland St	40	40½
Do pf	106½	
Int Ag pf	52	60
Int B M	121½	124
Int Nickel pf	98½	100
Int Paper 6% pf	78½	79½
Do 7% pf	89	90
Int Ry of C A pf	64¾	65
Int Salt	65½	75½
Inter Shoe pf	120	121½
Iowa Cent	1½	3
Iron Prod	63	68
Jewel Tea	17	18¼
Do pf	102	105
Jol & Chi xd	127	131
J & L pf	114¼	115
Kan & G	½	¾
Kayser (J) pf 1st pf	93	97
Kelly Sp T pf	60	66¾
Do 1st pf	60	65¾
Kelsey Whl	91	97
Do pf	110	
Kinney, GR, Co pf	97	98
Kresge, S S	420	430
Do pf	112	115
Kresge D St pf	90¾	97¾
Kress, S H	330	373
Do pf	117	
K'h'mer, B	24	27
Do pf	93¼	
Lam Co	131	133
Alle & W	106	
Alli Rity	160	
A C & D pf	118¼	119¾
Allis-Chal Mfg pf	105	108
Am Bk N	170	180
Am Bk Sug 4½	42	
Am Chicle ctfs	50	52
Do pf	103	107
Am D pf	105	108
Am D Syn 5½	5¾	
Am Exp	133	136½
Am H & L pf	71½	72
F E pf	98	
Am Leath pf	28	
Am Lin	70¼	71
Am Lo pf	116	120
Am M pf	114	115
Am Pi pf	89	94
Am Ri Pipe	76	77½
Am Snuff	140½	145
Do pf	100	102
Am Sug R pf	97	98
Am Sum pf	32	33
Am T & T	123	
Am Tob 8%	9	
Do pf	80	85
Am T & C 30	40	
Am T & T 14	15¾	
Am Tob pf 100	150	
Am Wat W pf	90	
Am Wat Wks	97	98
Am Wh pf	97	100
Am Writ P	3	
pf ctfs	2	4
Am Zinc	7	7½
Ann Arbor	29	30
Do pf	53½	55¾
Arch D M	32½	34
Do pf	97	97½
Arn Consts	9	9½
Art Metal	15½	17
Artloom	39	41
A D G 2pf	106	107
At Ref pf	117	117¾
At Powder	47½	49¾
Do pf	92	94
Aus Nich pf	91	92
Auto Sales	5	6
Do pf	13	16
Bald L pf	111¼	112
B & O pf	64½	65
Ban & Ar	37¾	38½
Do pf	86	90
Barn C l B	19	19½
Bay Cigar 1st pf	94	98
Do 2d pf	90	
Beech Cre	38¼	45
Beechnut	67½	68½
Do pf	114½	115
Beth Steel 8% pf	111½	112
Blumenthal pf	70	
Booth Fish	4	4½
do 1st pf	23	30
Brit E S	1¾	2
Do 1st pf	24½	25
B M T pf	80¾	81
Brown Sh	91	94½
Do pf	103	106
Bruns Ter	4¾	5
Burf R&P	75	79
Buf & Sus	65	82½
Do pf	50¾	52
Burns Bros pf	92	94
Do pr pf	111¾	117½
Bush Ter	79	79½
Caddo Oil	⅞	1
Cal Pack	113	114
Cal Pet pf	119¾	121
Cal Ar	48	49
Cal & Nec	18¾	33¾
Can S xd	55½	
Case T M	30	34½
Cent R M	25	36½
Do pf	95	98
Cer-teed 1st pf	96	97¾
Do 2d pf	87	89
C & E 1st	33¾	34
Do pf	43¾	45
C & S pf	108	109¼
Chi Fu Tl	90½	93

	Bid.	Asked.
Peor & E	17	19
Phil Co 6%	48	49
Do 5% pf	35	
P R C A I ctfs	39	41
Phil-Jones	31	36
Do pf	54½	92
Pheen Hos	25¼	28½
Do pf	91	92½
Pitts, C & St pf	115	
Pitts Coal pf	86½	90
P T Coal pf	78	82
Pitts, F W & C	131½	
Do pf	141¼	
Pitts Pr pf	99	100
P Y & A pf	140	
Prod & R	23	26
Do pf	44	45
P S N pf	113	
7% pf	106	100½
P S E P pf	105½	108
P'man Co	139	140
Pure Oil 8% pf	108	108
RR Sec Ill C stk ctfs	71	73

NEW DROP IN WHEAT HALTED BY A RALLY

July and September Show Losses at the Close, but the December Gains Slightly.

EXPORT TRADING SETTER

Eastern Shorts Lift Corn to a Rise —Foreign Sales Boost Oats and Rye.

Special to The New York Times.

CHICAGO, June 26.—Belated liquidation was on in wheat early with heavy selling by houses of Eastern connections carrying prices down 2@2½ cents, September showing 9 cents under the high of Wednesday. With the menace of black rust in the Northwest still the main influence many of the operators who had taken the short side for a turn started to cover shorts and, with aggressive commission house buying, made a rally of around 3 cents from the low point, the finish being ⅛ cent lower on July and ⅛@¼ cent higher on the deferred deliveries, with December leading.

Winnipeg October gained 1 cent for the day with increased outside buying a factor.

The efforts to bull the market on apprehensions of damage have cost the trade considerable money, as the outside speculators have failed to enthuse.

American hard Winter wheats are considerably above an export parity and no bids of consequence are being received from abroad. The foreign demand for old wheat, however, was slightly better with sales of 350,000 to 450,000 bushels in all positions, including Springs, durums and Manitobas. Liverpool again showed actively more strength than Chicago and closed only 1@1¼d. lower.

A car of No. 2 dark hard Winter wheat was received today from Salina, Kan. Last year the first car arrived July 10. Minneapolis had three cars of new Oklahoma hard Winter in today, mills having bought it some days ago.

Primary arrivals were 911,000 bushels; week ago, 707,000; last year, 615,000. Shipments were 663,000 bushels; week ago, 850,000; last year, 770,000.

Eastern shorts were very heavy buyers of near-by deliveries of corn, and the market showed independent strength with gains of 1¼ cents, while the December was up ¾ cent.

Offerings were heavy on the bulge, but they were readily absorbed and the finish was about the top.

Demand for cash corn here was less active, with the spot basis ½ to 1 cent lower. No. 2 yellow was around 2½ cents over July at the last.

Belated liquidation was on in futures early, but soon ran its course. Weather conditions remain distinctly favorable for the new crop.

Primary arrivals were 519,000 bushels; week ago, 456,000; last year, 434,000, and shipments, 362,000 bushels; week ago 444,000; last year 654,000.

Rye was ¼ cent higher. Local handlers sold 160,000 bushels to exporters, while the seaboard cleared 350,000 bushels had been sold to Finland and the Continent.

Chicago.

Today's Chicago prices for the principal grains were as follows:

WHEAT.

	High.	Low.	Close.	Close.	Prev. Year.
July	$1.52⅝	$1.48⅛	$1.51⅝	$1.52	$1.14⅝
Sept.	1.50¾	1.47¾	1.50	1.49¾	1.16
Dec.	1.52½	1.49¼	1.51⅞	1.51¾	1.18⅝

CORN.

	High.	Low.	Close.	Close.	Prev. Year.
July	1.04	1.01½	1.03¼	1.02¼	.93⅝
Sept.	1.08	1.02¾	1.04½	1.03¼	.92¾
Dec.	.89⅞	.87⅝	.89¼	.88⅝	.81¼

OATS.

	High.	Low.	Close.	Close.	Prev. Year.
July	.46¼	.44¼	.46⅛	.46	.53¼
Sept.	.47⅛	.45¼	.47	.46⅝	.45⅞
Dec.	.49¼	.48¼	.49⅜	.48⅝	.47

RYE.

	High.	Low.	Close.	Close.	Prev. Year.
July	1.05	1.03	1.04	1.03¾	.70¾
Sept.	1.06¾	1.04¾	1.06	1.05¼	.80¼

PROVISIONS.

LARD—	High.	Low.	Close.	Close.	Prev. Year.
July	17.05	16.92	17.05	16.90	10.90
Sept.	17.30	17.17	17.30	17.17	11.15
RIBS—					
July			18.37	18.15	9.95
DRY SALTED BELLIES—					
July	21.75	21.45	21.75	21.50	10.20

Winnipeg.

Today's Winnipeg prices for the principal grains were as follows:

WHEAT.

	High.	Low.	Close.	Close.	Prev. Year.
July	1.65¼	1.62½	1.64¾	1.64¾	1.19¾
Oct.	1.40	1.37¼	1.38¾	1.37¾	1.14¾

OATS.

	High.	Low.	Close.	Close.	Prev. Year.
July	.49⅝	.48⅜	.49⅝	.51⅜	.43¾
Oct.	.49¾	.47⅞	.49	.48¾	.42⅞

Cash prices for the principal grains at Chicago follow: Wheat, No. 2 hard, not quoted; No. 3 hard, not quoted; Corn, No. 2 yellow, $1.05¼@1.06¼; No. 2 white, $1.04¾@1.06¼; Oats, No. 2 white, 48¾@50c; No. 3 white, 45¾@46c; Rye, No. 2, not quoted.

Cash prices at other markets: Minneapolis, No. 1 Northern, $1.53¾@1.60¾; Thursday, $1.54¾@1.59¾. Kansas City, No. 2 hard, $1.49@1.69; Thursday, $1.49@1.69.

LIVE STOCK AND MEATS.

Reported by United States Department of Agriculture, Jersey City, and Sixtieth Street, New York.

CATTLE—Ten cars steers on sale Friday; active, fed cattle 10c higher, grassy kinds up 15 to 25c; top, $11.75; other good fed stock, $10.75 to $11.60; grassy Southerns, $9.25 to $10.50.

Cows and bulls scarce, steady; bulk cow sales, $4.00 to $5.50.

CALVES—210 veals on sale; active, fully steady; general top and bulk of supply, $13.00; few throwouts, $9.00 to $10.00.

HOGS—Scarce, steady; few medium 221 lb. butchers, $14.00; load fat 210 lb. swillers, $13.00.

SHEEP—3,380 lambs on sale; steady; active, top and bulk of sales, $17.50; few $17.00; sorting heavier, mostly at $12.00. Sheep steady, few ewes $3.50 to $7.00.

Live Stock Markets at Chicago.

Special to The New York Times.

CHICAGO, June 26.—Good quality hogs were strong to 10 cents higher than Thursday's average with the bulk of the 150-175-pound kinds at $13.30@13.40 and the best 180-200 pounds at $13.40@13.55. The top was $13.65, with the day's average $13.30, or 5 cents better than on Thursday. Packers took 12,400 hogs today and shippers 10,000, with a carry over of 13,000. Receipts aggregated 22,000. The close was heavy. Fat lambs were steady to strong, with prime Idahos selling up to $17.10 and choice at $16.85. The bulk of the desirable natives were moved at $16.25@$16.50. Sheep were steady, with receipts of 10,000. Feed cattle were generally steady with light offerings. Choice were in good demand, with handy weights bringing up to $12.60; yearlings topped at $12.40, a new high on the present upturn. Receipts were 4,000.

PRODUCE MARKETS.

BUTTER—Receipts, 17,640 packages. Prices broke sharply; supplies excessive but the lower rates brought out new speculative buying and a large volume of business was recorded. Creamery, higher than extras, a pound, 41¼@42c; extras, 92 score, 41c; firsts, 39¼@40¼c; seconds, 38½@39c; lower grades, 37¼@38c; centralized, 92 score, 40¾@41c; 90 score, 40@40¼c; 88 score, 39½c; 84 to 87 score, 38½@39c; unsalted, higher than extras, 43½@44c; extras, 92 score, 42¾@43c; 90 score, 42c; seconds, 38½@39c; renovated, fresh, 37c; ladles, current make, extras, 36@36½; firsts, 34@34½c; seconds, 33@33½c; lower grades, 31@32c; packing stock, current make, No. 1, 33½@34c; No. 2, 32½c; lower grades, 24@31¼c.

EGGS—Receipts, 32,040 cases. Trade selective and medium qualities quiet. Extras, dozen, regular packed, 38@40c; extra firsts, 35½@37c; firsts, 33@34½c; seconds, 31¼@32½c; under grades, 28@31c; mediums, 29@32c; dirties, No. 1, 30@31c; No. 2 and poorer, 29@30c; checks, No. 1 to 3, 28@29½c; Jersey and other nearby hennery whites, closely selected, extras, 46@47c; nearby and Western hennery whites, average extras, 45@46c; do firsts to extra firsts, 38@42c; nearby gathered whites, firsts to extra firsts, 38@41c; nearby whites, under grades, 35@37c; nearby whites, mediums, 40@41 pounds nat. case, 39@40c; Pacific Coast whites, extra firsts to extras, 41@46c; mediums, 38@39c; other Western and Southern gathered whites, 34@40c; Jersey and other nearby and Western, nearby browns, extras, 41@42c.

MAKES $750,000 IN 19 YEARS.

S. G. Dawes Sells Control of New York and Richmond Gas Co.

William J. Welsh, President of the New York & Richmond Gas Company, Staten Island, announced yesterday that control of the company had passed from Beman G. Dawes to a group led by Rufus C. Dawes, a brother. Mr. Welsh would not say who composed the group. The personnel would remain the same, the old directors having been re-elected, he said.

Beman G. Dawes got control of the company, which is the only gas company on Staten Island, in 1906, when, it is said, he bought 15,000 shares of stock at $65 a share. A total of $975,000. He sold 5,000 shares to the group led by his brother a month ago at $115 a share. The sale and the remaining 7,000 shares, valued at $115, will give him a profit of $750,000 in nineteen years ownership of the stock.

Refinery on Smackover Only.

The refinery of the Pan-American Petroleum and Transport Company, at Destrehan, near New Orleans, is now being operated exclusively on Smackover crude oil. The company's subsidiary, the Southern Pipe Line Company, is reported to be handling between 40,000 and 50,000 barrels of Smackover crude daily. It is understood that the company contemplates drawing oil from American fields to operate this refinery in order to conserve its resources in Mexico.

NEW INCORPORATIONS

New York Charters.

Special to The New York Times.

ALBANY, June 26.—Ninety new corporations, with an average capitalization of $1,955,000, were chartered today. They include:

MANHATTAN.

Barmor Garage, $10,000; R. and A. and M. Reiser. (Atty., L. Herwitz, 765 Bway.)

Credit Foundation, Securities, $20,000; H. C. Hand, 1 Jay Gould Court. (Atty., S. Hershenstein, 130 Bway.)

Altros Sales Corp., contracting, $10,000; F. L. Sparrow, H. J. Timmerman, S. Fischer. (Atty., H. H. Cohrin, 1,478 Bway.)

Rivoli Finance Corp., auto accessories, $20,000; S. Glotzer, M. Karpen, A. Baer. (Attys., Kayfetz & Stern, 350 Stone Av., Brooklyn.)

Jack's Lobster Palace, $10,000; R. A. and A. R. Feldman, J. J. Reiger. (Attys., Shapiro & Shapiro, 1 West 34th St.)

E. & L. Dress Co., Manhattan, $10,000; V. Ehrenpreis, D. Levenson, B. I. Cantor. (Attys., Ditore & Cantor, 16 Court St., Brooklyn.)

Amsbro Co., realty, $20,000; E. Antkes, K. Ankus. (Atty., J. E. Ankus, 35 West 72d St.)

Wyko Film Library, motion pictures, 200 common, no par; A. P. Singerve, J. Nellson. (Atty., H. Wykes, 43 Cedar St.)

Galbal Co., realty, 3,000 common, no par; W. A. Howell, C. H. Adams, G. A. Wilson. (Attys., Breed, Abbott & Morgan, 32 Liberty St.)

Clipberger Realty Co., $20,000; M. Clipper, E. L. Andsberger, W. Winnick. (Atty., S. Goldstein, 217 Bway.)

Krugman Realty Corp., $5,000; A. and D. and J. Krugman. (Atty., E. P. Sobel, 141 Bway.)

Contes French Baking Co., 200 common, no par; M. C. and G. Contes, G. Deville. (Atty., Rice Brothers, 220 Bway.)

A-One Cloak & Suit Co., women's apparel, $20,000; M. R. Schaser, A. I. Levine, E. Duberstein. (Atty., J. I. Polstein, 217 Bway.)

Arthur Bender, merchandise, $60,000; B. Drell, A. Bender, M. L. Ernst. (Attys., Greenbaum, Wolff & Ernst, 7 Dey St.)

Rundge Realty Corp., $20,000; E. Krasnoff, J. J. Fischer. (Atty., S. J. Shapiro, 51 Chambers St.)

Safety Credit Corp., realty, $25,000; M. M. Hitzeldorf, S. Par; A. P. Nordsky, E. Hoffman. (Atty., A. Cohen, 152 West 42d St.)

Southern Realty Quartet, $10,000; S. Schechter, E. Klug. (Atty., L. Levy, 277 Bway.)

Sterling Renting Co., autos, $10,000; M. Nevins, G. Mike, E. S. Hopkins. (Atty., J. W. Clancy, 38 Park Row.)

Hirsch Realty Corp., $5,000; M. J. and M. ELevine, A. Chudnoff. (Atty., L. Spruing, 7 East 42d St.)

L. H. Manson & Co., realty, $10,000; I. Levine, I. E. Kaplan. (Atty., I. S. Platto, 261 Bway.)

United Pledge Society, pawnbroker, $100,000; J. H. Gorts, J. Herman, J. Leffert. (Atty., S. Sturtz, 225 Bway.)

Shirrey Sales Corp., wearing apparel, $10,000; J. Manne, L. Ehrenberg, B. Machinist. (Attys., Henry Meyers & Manne, 277 Bway.)

Herkimer Undergarment Manufacturing Corp., $10,000; J. H. and W. and M. Bisberg. (Atty., S. Sena, 280 Bway.)

Yuni Brothers' Realty Co., $5,000; D. E. Yuni, E. Endlich. (Atty., A. Gross, 241 Bway.)

2 West 125th St., realty, 20 common, no par; D. B. Goodman, S. Mabel, I. Druck. (Attys., Goodman & Mabel, 1440 Bway.)

Hiama Realty Corp., $10,000; H. and N. and W. May. (Atty., M. N. Krakower, 104 5th Av.)

Stockmade Cloak Co., women's apparel, $5,000; M. Stockman, L. Rottenberg, A. Charniack. (Atty., H. Rothbart, 15 East 40th St.)

Spring Brook Realty and Development Corp., 201 common, no par; E. L. Beals, B. G. Johnson. (Atty., C. L. Vanhorne, Cooperstown.)

333 6th Av. Corp., realty, 1,000 common, no par; P. Brown, B. Bernstein, S. Schwarz. (Attys., Marks & Marks, 338 5th Av.)

United States Carloading Co., $20,000; A. Goldstein, P. Armond, D. Paley. (Atty., J. Ansbacher, 32 Bway.)

Muscle Shoe Stores, $10,000; J. J. Bester, C. M. Silverman, S. Schneider. (Atty., L. M. Wilson, 291 Bway.)

Ballmer Contracting Corp., $25,000; R. A. Ferry, H. St. Cecil, C. E. Ashley (Attys., Ashley & Foulds, 12b Liberty St.)

Quadrangle Real Estate Holding Corp., $10,000; F. W. Murray, S. Colby, D. C. Carmody (Attys., Dean, King & Smith, 160 Bway.)

W. E. Rosenheim Co., weaving silks, $45,000; A. Lever, M. C. Hoffman, W. E. Rosenheim (Atty., L. M. Levy, 38 West 44th St.)

Berkwits Merson Corp., realty, $5,000; M. Berkwits, S. Merson, J. Spielvogel. (Atty., A. Fox, 277 Bway.)

Colonial Hotel Furnishing Corp., merchandise, 1,000 common, no par; C. A. Cole, R. A. Vanvoorhis, W. E. Schiels Jr. (Attys., Wyatt, Gerry, Carr & Stanley, 15 Broad St.)

Fashionable Knicker Co., $10,000; M. and S. and I. Plean. (Atty., H. Podell, 305 Bway.)

Empire Broadway Corp., realty, 1,000 shares, $100 each; 6,000 common, no par; J. M. Mendelson, H. Nathan, C. M. Kohn. (Attys., Stoddard & Mark, 18 East 41st St.)

Aman Realty Corp., $50,000; D. J. Fox, M. L. Ernst, P. Berner. (Attys., Ernst, Fox & Cane, 25 West 43d St)

Rena Dress Co., $5,600; J. Weiner, A. Strammielle. (Atty., B. Kirschstein, 220 B'way.)

Skolnik-Kleinman Realty, $5,000; S. Skolnik, P. Kleinman, A. H. Brin. (Atty., N. H. Kramer, 51 Chambers St.)

Reiss Realty Corp., $10,000; M. M. Alpert, G. Ferber, F. Berson. (Attys., Sobel & Brand, 320 B'way.)

Sam Osias & Son, trucking, $10,000; S. and S. and H. L. Osias. (Atty., S. Severdlik, 290 B'way.)

Loyal Garage, $10,000; I. Ognibene, R. and J. Capizzi. Atty., S. L. Marcus, 277 B'way.)

Krugman Dress Co., $10,000; M. and A. B. Rosenzweig. (Atty., N. Zaman, 51 Chambers St.)

Publishers' Agents Corp., stationers, 100 shares, $100 each; C. Stegeman, J. Donnelly, E. R. Bacon. (Attys., Lee, Donnelly & Currell, 160 B'way.)

Bendor Finance Co., realty, $25,000; W. K. Dorfman, S. Sundel. (Atty., H. H. Benjamin, 303 5th Av.)

Moss Garage, $10,000; M. and T. Strotmore, W. B. Herbst. (Atty., S. Ecker, Manhattan.)

First Class Realty Co., 100 shares, $100 each; D. H. Brown, K. Greenberg, B. Reiss. (Atty., C. A. Schaffer, 51 Chambers St.)

Queens Towing Line, $10,000; E. and H. W. Card, J. M. Shiel. (Attys., Smyth, Haggerty, King & Corcoran, 17 East 42d St.)

Hollis Towing Line, $10,000; same as preceding.

American Birotadruck Co., make printing machinery, $100,000; F. H. Buteborn, F. C. Taylor, F. A. MacLean. (Atty., W. A. Carden, 25 Broad St.)

BROOKLYN.

Belmont Realty Corp., $20,000; S. and B. Zarowin, J. Wolfsohn. (Atty., A. L. Kremer, 5 Beekman St., Manhattan.)

Ideal A Realty Co., $5,000; B. Waller, B. Potters, A. Coron. (Atty., B. Fenster, 1,133 Bway, Manhattan.)

Beda Realty Corp., $10,000; B. Namowitz, B. Levine, H. Rosenberg. (Atty., M. B. Marisch, 1,937 West 8th St., Manhattan.)

E. N. Merchandise Co., $5,000; same as preceding.

c 1,994 Pitkin Av. Corp., realty, $50,000; H. and L. and M. H. Feldman. (Attys., Kayfetz & Stern, 350 Stone Av.)

Sahntag Amusement Corp., $10,000; A. Sontag, H. Sahn, L. Cunningham. (Atty., L. Phillips, 1,350 Bway, Manhattan.)

Schiller Contracting Corp., $5,000; H. and M. and E. Schiller. (Attys., Leder & Thomas, 44 Court St.)

Seymour Holding Corp., realty, $20,000; M. and M. J. and M. J. Geldstein. (Atty., S. Goldstein, 217 Bway, Manhattan.)

Prompt Paper Box Co., $5,000; I. V. Schaverien, H. Epstein. (Atty., J. A. Weiss, 30 Court St.)

Cel-Max Realty Co., $5,000; H. and C. Strolovitz. M. Gold. (Atty., A. Goodman, Manhattan.)

Belfont Building Corp., realty, $8,000; H. Garelick, I. Obkun, C. J. Davis. (Atty., J. J. Schwartz, 215 Montague St.)

Sussman-Chernay Holding Corp., realty, $15,000; M. and N. Sussman, M. Charney. (Atty., M. C. Loskowitz, 1,707 Pitkin Av.)

Fenster Fertilizer Co., $10,000; I. Shapiro, A. Dolinsky, A. Bernardik. (Atty., B. F. Schwartz, 305 Broadway, Manhattan.)

126 Ocean Parkway Corp., realty, $10,000; O. and P. T. Nitky, F. J. Donnelly. (Attys., McDonald & McDonald, 51 Chambers St., Manhattan.)

Sylvia Realty and Development Corp., $10,000; N. Reich, B. Werther, S. E. Kaye. (Attys., Cohen & Werther, 217 Broadway, Manhattan.)

Felemer Construction Corp., realty, $10,000; B. Levinson, J. Stumer, B. Peck. (Attys., M. A. Reiss, 261 Bway.)

Baltus Realty Corp., 100 common, no par; J. J. Luttig, B. L. Lapovsky. (Atty., I. Lapovsky, 44 Court St.)

Beyer Ammann Co., make paints, 1,000 common, no par; R. Beyer, F. O. Bangs, A. Scharnberg. (Attys., Satterice & Canfield, 49 Wall St., Manhattan.)

Harrogate Realty Corp., $5,000; W. Bloom, S. Marion. Atty., M. Berkowitz, 291 Bway.)

Gun-Hill Construction Corp., realty, $20,000; L. and M. Kats. (Atty., J. L. Grubel, 80 Maiden Lane.)

Landy & Gibson, garage, $10,000; H. Landy, F. J. Gibson. (Atty., S. Goldstein, 217 Bway.)

QUEENS.

Weston Dairy, $5,000; F. and J. Schwan, C. Herman. (Atty., S. Rivakove, 51 Chambers St., Manhattan.)

C. T. & C. Construction and Contracting Co., $10,000; S. Caliendo, A. Carr, N. Grassano. (Atty., A. Kaffin, 110 West 40th St., Manhattan.)

E. & J. Elder Co., gold leaf and bronze powder, $25,000; J. and E. Elder, W. Frick. (Atty., H. Moerchen, 686 Lexington Av., Manhattan.)

OTHER LOCALITIES.

Ives D. Jacquier, New Rochelle, realty, $10,000; I. D. Jacquier, C. B. and M. Standbury. (Attys., Tierney, Schrenkeisen & Ketcher, New Rochelle.)

Roadside Realty Co., White Plains, $10,000; E. G. Bennett, L. W. Prince, F. Richards. (Attys., Burns & Feuni, White Plains.)

Colonial Mount Vernon, $10,000; J. D. McLaughlin Jr., M. S. Appel, J. A. Sloan. (Attys. W. M. Bennett, Mount Vernon.)

Albany Union Restaurant, Albany, $12,000; K. and E. Cocura, E. Raftogianis. (Atty., L. F. O'Neill, Albany.)

Hudson-Swan Realty Co., Albany, $25,000; K. Socura, E. Raftogianis, M. Porizeutis. (Atty., L. F. O'Neill, Albany.)

Seymour Heights Development Co., Mechanicsville, realty, 500 shares, $100 each; 2,000 common, no par; J. Townsend, B. B. Collins, F. H. Meal. (Atty., R. Frazier, Mechanicsville.)

Nuber Realty Co., Peekskill, $15,000; E. F. Campion, C. B. Bouverry, R. F. Barrett. (Atty., A. Levine, Mount Vernon.)

Austin Garage, Amsterdam, $10,000; R. W. Austin, E. C. and G. Klapp. (Atty., C. S. Nisbet, Amsterdam.)

Worcester Newspapers Securities Corp., New Rochelle, $750,000; F. T. Hunter, T. H. Forbes, S. W. Goldsmith. (Attys., Secord, Ritchie & Young, New Rochelle.)

H. Shapiro Construction Co., Albany, $15,000; H. Shapiro, N. M. Medwin, C. E. MacMurray. (Atty., N. M. Medwin, Albany.)

CAPITAL INCREASES.

Built In Products Co., Manhattan, $5,000 to $25,000.

Grant Pulley & Hardware Co., Manhattan, $30,000 to $60,000.

Duplessis, Manhattan, $5,000 to $10,000.

Standard Arch Co., Manhattan, $5,000 to $40,000.

Italian Finance Co., Manhattan, 750 shares, $100 each, and 1,000 common, no par, to 2,000 shares, $100 each, and 5,000 common, no par.

Kingswear Lumber Co., Brooklyn, $10,000 to $50,000.

South Utica Mortgage and Finance Corp., Utica, $300,000 to $500,000.

Autometal Corp., Buffalo, 2,500 to 1,000 shares, $100 each; 2,500 common, no par.

CAPITAL REDUCTIONS.

William Simpson, Manhattan, 15,000 shares, $100 each, to 5,000 shares, $100 each; 6,000 common, no par.

2 Rector St. Corp., Manhattan, 5,000 shares, $100 each, and 1,000 common, no par, to 1,000 common, no par.

NAME CHANGES.

Stremtone Pharmaceutical Corp., Manhattan, to Strentone Pharmaceutical Corp.

N. Coopersmith, Manhattan, to M. Coppersmith.

Simon & Benowitz, Manhattan, to Heimar Dress Co.

Sun Carpet Cleaning and Upholstery Co. to Huntington Sun Carpet Cleaning Co.

Irving Realty Co. of Bloomer Co., Brooklyn, to Alfred Dress Co.

Seltzer & Kleinman, Brooklyn, to Berger & Seltzer.

Burke-Barnett Co., Brooklyn, to Clover Shoe Manufacturers.

Superior Garage Heater Co., Eastwood, to W. A. Schlett Mfg. Co.

DESIGNATION.

Joseph Schoenhal Co., Ohio, metals, $100,000; rep., Sec. of State.

SURRENDER OF AUTHORITY.

Tuna Mfg. Co., Pa.

Joseph Schoenhal Co., Me.

DISSOLUTIONS.

Bradford & Richter, Manhattan.

Natkin & Schwartz, Manhattan.

E. J. Wile & Co., Manhattan.

Otis Building Co., 51 Chambers St.

Edith Hat Co., Manhattan.

Ethelene Dress Co., Manhattan.

Rockwell Realty Corp., Manhattan.

M. Weber & Co., Manhattan.

Landowners Corp., Manhattan.

United Skirt Co., Manhattan.

Beacon Hosiery, Manhattan.

Independent Phonograph Mfg. Corp., Manhattan.

Empire Broadway Corp., Manhattan.

Ovtne Novelty Co., Brooklyn.

Deskin & Co., Brooklyn.

Buck & Meisner Confectionery Corp., Brooklyn.

Forty-eighth St. Warehouse Co., Middletown.

Kremlin Block, Buffalo.

Joseph Michaels & Co., Buffalo.

Underwood Mill Supply Corp., Jamestown.

Associated Holding Co., Platteburg.

Velvet Realty Corp., College Point.

E. J. Ellis & Co., Rochester.

New Jersey Charters.

Special to The New York Times.

TRENTON, N. J., June 26.—New charters:

Liberty Fish Products Co., Elizabeth, $125,000; Peter Lunaas, Stephen E. Lunce, Roselle, John H. Baum, Elizabeth. (Atty., Wolcome W. Bender, Elizabeth.)

Angle Concrete Mold Corp., Newark, $800,000; William C. Kendal, Newark; Albert C. Marsh, East Orange; William H. Hughes, New York. (Atty., William P. Smith, New York.)

United Motoring Corp., Paterson, garage, $50,000 and 1,000 shares no par value; Albert Wyman, Fred W. Wentworth.

Robert H. Cunningham, Paterson. (Atty., Robert H. Cunningham, Paterson.)

Wardell Globe Co., Morristown, amusements, $25,000; Joseph F. Globe, New York, C. W. Wardell, Summit; Leon E. Cone, Morristown. (Atty., Leon E. Cone, Morristown.)

Lamaina Realty Co., Camden, 100 shares, no par; Lawrence La Matina, Lancy Bilestra, Camden; Peter Caputi, Merchantville. (Atty., William B. Knight, Camden.)

Tennisauten Holding Co., Camden, real estate, $100,000; Ernest E. Scheflen, Ethel M. Fortiner, Bernard G. Lusthy Camden. (Atty., Albert B. Schefien, Camden.)

Wellworth Holding Co., Camden, real estate, $100,000; Ernest E. Albert E. Schefien, Edward E. Miller, Camden. (Atty., Albert E. Schefien.)

Reesman Realty Co., Camden, $125,000; Ida Hoffman, Cora Gettger, Anna Cotter, Camden. (Attys., Wescott & Varbalow, Camden.)

Reliable Silk Yarn Co., Paterson, $125,000 no par; George N. Curtis, Joseph H. Metz, Ed Bodmer, Paterson. (Atty., George N. Beriet, Paterson.)

General Steel Foundries, Newark, $300,000 preferred and 6,000 shares, no par; Garfield Kilpatrick, East Orange; Nathan Bilder, South Orange; John H. Meister, Irvington. (Attys., Bilder & Bilder, Newark.

Purity Doughnut Co., Newark, $100,000; Glen Rosecrail, Bloomfield; Walter B. Habel, Irvington; William Wittig, Newark. (Atty., Samuel Yawitz, Newark.)

Berkeley Land Co., Camden, real estate, $100,000. (Atty., Wm. N. Y. Title Guarantee and Trust Co., Camden.)

Black and White Cab Co. of Camden, N. J., $100,000; Ralph A. Smith, Thomas L. Downs, George C. H. Rau, Camden. (Attys., Rudolph & Ayres, Camden.)

City Market Corp., Asbury Park, $125,000; Louis Frost, Frank S. Shnoll, Sol Schnoll, Bradley Beach. (Atty., Joseph Silverstein, Asbury Park.)

Moss Auto Co., Inc., Long Branch, supplies, $25,000; Moe Brousell, Anna Brousell, Paterson; Bryson Lone, Long Branch; Adelaide C. Ryson, New York. (Atty, John C. Giordano, Long Branch.)

Nichols & Bennett, Nutley, real estate, $25,000. (Attys., Burns & Feuni, White Plains.) Edward G. Bennett, Josephine M. Bennett, Nutley. (Atty., Metcalf B. Hatch, New York.)

Delaware Charters.

Special to The New York Times.

DOVER, June 26.—New charters:

Garrison Fire Detecting System, $10,100,000. (United States Corporation Co.)

New York and Pennsylvania Paper, $9,999,000; August Faine Jr., Willsboro, N. Y.; Robert Wetherill, Chester, Pa.; Calvin R. Armstrong, Lock Haven, Pa. (United States Corporation Co.)

Mineral Products Corp., Philadelphia, $5,300,000. (Corporation Guaranty and Trust Co.)

American Vargex Sales Corp., Wilmington, merchandise, $5,000,000. (Corporation Trust Co. of America.)

California Peach and Fig Growers, Dover, $2,000,000. (United States Corporation Co.)

Northern Commercial Products Corp., Philadelphia, $1,150,000. (United States Corporation Co.)

Forsyth Finance Corp., securities, $400,000; J. M. Wood, D. Nelson, J. C. Vancannon, Greensboro, N. C. (Corporation Trust Co. of America.)

Wizard, Dover, stocks, bonds, $400,000. (Prentice Hall, Inc.)

Aero Automotive Co., $250,000; Jean Dattel, Sam Lewis, David Marks, New York. (Trustee H. Causey, Milford, Del.)

U. S. Mint Credit Corp., New York, $200,000. (United States Corporation Co.)

Ice House Creek Corp., New York; real estate, $200,000. (United States Corporation Co.)

Sarasota Development Co., Wilmington, Del., amusement, $200,000. (Corporation Trust Co. of America.)

Joesting Miller Realty Co., Wilmington, Del., $500,000. (Corporation Trust Co. of America.)

Automatic Soda Dispensing Corp., Wilmington, Del., $100,000. (American Guaranty and Trust Co.)

Pottstown Used Car Exchange, Wilmington, $50,000. (Corporation Service Co.)

Pennstock Construction Co., Wilmington, Del., engines, $50,000. (Corporation Charters Co.)

Rehoboth Electrical Supply Co., $50,000; Edwin G. Emmert, George A. Roach, Walter P. Robinson, Rehoboth Beach, Del. (Walter P. Robinson, Rehoboth, agent.)

Central Roumanian Restaurant, Wilmington, $10,000. (American Guaranty & Trust Co.)

Esca Pharmaceutical Laboratories, $10,000; William Polatsk, Joseph A. O'Brien, John Stoppiekbein, New York. (Atty. E. Marse, Dover.)

Jemme Coal Co., $50,000; Elmer E. Critchfield, Wheaton, Ill.; John B. Scritchfield, Look Haven, Pa.; Ethel Stiteler, Danville, Pa. (Capital Trust Company of Delaware.)

CAPITAL INCREASES.

Louisville Gas and Electric Co., Chicago, $225,000,000 to $130,000,000, or from 230,000 shares to 1,300,000 shares, no par, consisting of 800,000 shares of Class A common stock and 500,000 shares of Class B common stock.

Inter Ocean Oil Co., New York, $100,000,000 to $120,000,000, or 1,200,000 shares of stock of no par value.

Flintlock Corp., Detroit, $100,000 to $500,000.

Arden Water Co., $10,000 to $50,000.

NAME CHANGES.

Metro Pictures Film Exchange of Pennsylvania to Metro Goldwyn Distributing Corporation of Pennsylvania, Philadelphia.

Philadelphia & Lehigh Transportation Co. to Harry H. Wolf Jr., Inc., Philadelphia.

Henry Grune Co. to the Orme Co., St. Paul, Minn.

CONSOLIDATED EXCHANGE

FRIDAY, JUNE 26, 1925.

Sales.		High.	Low.	Last.	Chge.
525	Ajax Rub	14⅝	14⅜	14⅜	
770	Allied C & D	92½	91¾	92¼	
90	Allis-Chalm.	81½	81¼	82½	
160	Am Ag Ch	12	12	12	
850	Am Bosch	37¼	35¾	35¾	
1,290	Am Can	190¾	185¾	189	
30	Am Car&Fy	100	99¼	99¼	
280	Am Chain	23⅞	23¾	23⅞	
200	Ahumad Ld	11¾	11¼	11¼	
280	Am Internat	34¾	34¼	34¼	
290	Am For Pr	46¾	45¾	46¼	
70	Do pf	90¾	90¾	90¾	
81	Am LaFran	12⅜	12¼	12⅜	
310	Am Loco	113¾	112¾	113½	
150	Am Radiat	85¾	84¾	85¼	
175	Am S Finor	57⅞	57¼	57¼	
370	Am S & R	104¾	104½	104½	
100	Am Sug Ref	64¾	63¾	63¾	
387	Am T & T	141¾	141¼	141¼	
10	Am Tobacco	95¾	95¾	95¾	
50	Do B	96¾	94¾	94¾	
930	Armour, A	23	23	23	
320	Anacon Cop	38¾	37¾	38¼	
175	Am S Hoger	57⅞	57¼	57¼	
100	Am Sm & R	104½	104½	104½	
100	Am Sug Ref	64¾	63¾	63¾	
387	Am T & T	141¾	141¼	141¼	
10	Am Tobacco	95¾	95¾	95¾	
50	Do B	96¾	94¾	94¾	
930	Armour, A	23	23	23	
320	Anacon Cop	38¾	37¾	38¼	
175	Am S Hoger	57⅞	57¼	57¼	
370	Am S

REALTORS URGE CUT IN INCOME TAXES

Convention Closing at Detroit Opposes Government Levies on Inheritances and Gifts.

WANTS BEAUTIFUL CITIES

Past President Says Some Are So Unattractive That Razing Would Be Quickest Corrective.

Special to The New York Times.

DETROIT, Mich., June 26.—With the 1926 convention to be decided between Atlantic City and Tulsa, Okla., and the election of Robert Jemison Jr. of Birmingham, Ala., as President, succeeding Charles G. Edwards of New York, the eighteenth annual convention of the National Association of Real Estate Boards ended today. Officers and delegates pronounced it the greatest congress in the history of the organization.

Several resolutions were passed designed to raise the standards of the real estate profession. Reports from the Chairmen of the eight divisional sessions of the convention and announcement of winners in the home town speech contest, of the attendance trophy and advertising prizes closed the proceedings.

Raleigh (N. C.) Real Estate Board won the attendance cup, donated by the Cleveland Board for the best proportional representation. The nation's champion realtor is J. D. Pengally of Flint, Mich., who was the unanimous choice of the judges in the home town five minutes' speech contest.

Favor Income Tax Cut.

Resolutions carried in the closing moments of the congress included representations against the exemption of income producing property from taxation; favored abolition of all inheritance, estate and gift taxes by the Government; a general reduction of the income tax; separation of city planning and city zoning; standardization of building parts and materials; statutory arbitration of commercial disputes, and an expression of appreciation to Detroit civic authorities and President Reaume and officials of the local board.

The prediction of great results from the Detroit convention was made by Paul Steinbrecher, Chicago, a former President, in an address on "The Principles of Success in the Real Estate Business."

"Many realtors will look back to this as one of the stepping stones to success, with its great constructive benefits," he said. "Real estate men must devote much of their leisure time to educational courses and the building up of technical libraries for the rapid growth of modern cities. The kaleidoscopic changes in modern social and business life, otherwise, will put him out of the running."

A plan for checking the evil of "jerry" construction by establishing in every city or town where possible, a bureau to supervise the construction of dwellings and other buildings and certify the quality of materials and workmanship, was proposed by Walter Stabler of New York, Controller of the Metropolitan Life Insurance Company.

As proposed, the plan would apply to all buildings to finance the construction of which loans were wanted from local lenders or from local persons, firms or institutions representing lenders from other places.

Deplores Unbeautiful Cities.

The wanton abuse of beauty by Americans in the building of their cities has created a condition which will take billions of dollars to improve and which cannot be entirely corrected short of razing many cities, H. R. Ennis, Kansas City, and immediate past President of the association, told the convention.

"The mind of America has been too much turned to money making and the material side of life," he said. "It has ignored the demands of the esthetic, and the esthetic side cannot be disregarded without grave effects upon character. The realtors have made a start, but we must push on the good work with increasing vigor and untiring enthusiasm."

A report from Herbert U. Nelson, Secretary of the National Association, showed twenty-one States, three Canadian Provinces, Cuba and Honolulu represented at the Detroit convention, which was 2,000 larger than any previous gathering. Cleveland had the largest delegation, Ohio the largest number of delegates and Florida the most boards represented.

New Officers Chosen.

The full list of new officers follows:

President, Robert Jemison Jr., Birmingham, Ala.; Treasurer, Charles S. Tuttle, Chicago; Directors—A. J. Kelly Jr., Pittsburgh; Henry G. Zander, Chicago, Ill.; Frank Ryan, Los Angeles; Howard Whitcomb, Boston; Harry Kissell, Springfield.

First Vice President, Harrison S. Colborn, New York; Vice Presidents—for the Eastern District, Walter C. Redding, Philadelphia; for the Southern District, J. Hamilton Farish, St. Louis; for the North Central District, August Sehrt, Milwaukee; for the Northwest District, I. Schuler, Omaha, Neb.; for the Western District, St. George Holden, San Francisco; for the Canadian District, Kent Hamilton, Hamilton, Ont.

To the Board of State Presidents and Secretaries of State Associations—Harry Abbott, Stamford, Conn.; for brokers' division, W. B. Leedy, Birmingham, Ala.; for mortgage and finance division, Frank L. Johnson, Chicago; for home buildings and subdividers' division, Bert L. Clogston, Los Angeles; for farm lands division, H. H. Richardson, Jacksonville, Fla.; for property management division, Carlton Schuits, Cleveland; for industrial property division, Matt Carey, Flint, Mich., and for secretaries' division, Walter L. Greene, Miami, Fla.

SAYS SON TOOK HER AUTO.

Leaves Him at Police Station Hoping Boy Will Have 'Good Vacation.'

Mrs. Minnie Raymond of 54 Washington Avenue, Ridgewood, Queens, was the complainant against her son, Melvin, 13 years old, when he was taken to the Glendale Police Station last night charged with juvenile delinquency in connection with the alleged theft of Mrs. Raymond's automobile.

"I hope you have a good vacation," said Mrs. Raymond to Melvin as she left the station. Melvin later was taken to the Children's Society in Brooklyn to await arraignment in Jamaica Children's Court on Tuesday.

It was alleged that Melvin, with Fred Hartman, 16, of 1,611 Jefferson Avenue, Ridgewood, and Peter Orth, 12, of 88 Wyckoff Avenue, Brooklyn, took Mrs. Raymond's automobile and went driving in it. The joy ride ended when their automobile collided with another vehicle.

Orth was sent to the Children's Society with Raymond. Hartman was held on a charge of grand larceny for arraignment in Jamaic Court today.

IDENTIFIED AS ROBBER.

Ex-Convict, Accused of Holding Up Mrs. Shewan, Denied Bail.

William Homan, 25 years old, an electrician, of 558 West 140th Street, who the police say has confessed to twenty-five burglaries, was identified yesterday in the Harlem Police Court by Mrs. Ellen Shewan, 18 East Seventy-sixth Street, as the robber who held her up with a pistol in her library on April 16 and robbed her of $4,000 worth of diamond rings and a diamond brooch. Mrs. Shewan is the mother of James Shewan Jr., whose home at Southampton was entered Thursday night by a burglar who stole two pearl necklaces worth $32,000.

One of Mrs. Shewan's diamond rings, the police said, was recovered from a Bronx jeweler, who said he paid $600 for it. Homan was held by Magistrate Marsh without bail for further hearing Wednesday. He was released recently from Sing Sing, where he served a five-year sentence for robbery.

LATEST DEALINGS IN THE REAL ESTATE FIELD

EAST SIDE PLOT FOR NEW APARTMENT

Another Cooperative Structure to Be Erected on Madison Avenue Corner.

THE HOTEL RAMSBY SOLD

Central Park West Site to Be Improved With Sixteen-Story Apartment House.

Two big building operations in Manhattan calling for an expenditure of several million dollars, were announced yesterday.

On the east side, in the high-class residential section, another cooperative apartment house is to be erected.

As a site for the new structure the former residence of Mrs. Lillian Livingston Remsen, at 800 Madison Avenue, corner of Sixty-seventh Street, has been bought by James F. Meehan and James J. Summers at a reported price of more than $300,000 from the Pine-Water Realty Company. Byrne & Bowman were the brokers.

The property fronts 100 feet on the avenue and 80 feet on the street, and is to be improved by the new owners with a twelve-story cooperative structure which is estimated to cost about $750,000. The sellers bought the house from Mrs. Remsen in December, 1923.

Sixteen-Story Apartment for Central Park West.

On the west side in the Central Park West section, where there has been unusual speculative activity since the first of the year, a new operation is to be undertaken at the north corner of 101st Street.

Deutsch & Schneider, architects and engineers, have been retained by the 415 Central Park West Corporation, Isaac F. Roe, President, to prepare plans for a sixteen-story apartment house on the site, which fronts 100.8 feet on the avenue and 111 feet on the street.

It will contain suites of from three to seven rooms, and the financing, it is reported, will be furnished by the American Bond and Mortgage Company.

Apartment Hotel Resold.

The Ramsby twelve-story apartment hotel, at 324 West Eighty-fourth Street, has been sold by the Eugene C. Harding Realty Company to Louis Kramer.

The structure occupies a plot 33 by 102.2 between West End Avenue and Riverside Drive. It is understood to have figured in the deal closed last April by which Mr. Kramer sold to the Harding Realty Company the eleven-story Cluett Building, at 22-28 West Nineteenth Street.

The apartment house was reported leased in February last for a term of years to Peter A. McGoldrick. Mrs. McGoldrick has sublet the property to Josephine Sasson for fifteen years at a net annual rental of from $30,000 to $35,000.

Tenement House Sales.

Morton C. H. Forster sold 100 and 102 East 108th Street, corner of Park Avenue. Mr. Forster purchased this parcel in 1886 and has held it since for investment. It is now improved with a four-story structure containing two stores and two apartments on each of the upper floors. The new owners contemplate extensive alterations as soon as the leases expire. Oscar Levine represented the purchaser and the Title Guarantee and Trust Company the seller. The brokers were Niederhoffer & Soman, Inc.

Harry K. Wallach purchased the property 1,465 Second Avenue, adjoining the northwest corner Seventy-sixth Street, four-story tenement, size 26 by 100, containing two stores and six five-room apartments. The property was held at $40,000. The brokers in this transaction were the Silverman-Wallach Company.

J. Lemle & Sons sold for Richard Fitzpatrick the five-story tenement with stores at 441 West Seventeenth Street, on a lot 25 by 92 feet, held at $30,000. The same brokers sold for a client the four-story double flat at 533 West Fiftieth Street, on a lot 25 by 100, near Tenth Avenue, to an investor; sold for Leopold Loeb the five-story tenement with stores at 406 East Seventy-third Street, on a lot 25 by 100, near Second Avenue, the purchaser being an investing client; sold for Charles J. Smith the five-story flat with stores at 1,314 Second Avenue, on a lot 25 by 74, near Sixty-ninth Street, the purchaser being James Purcell; sold for Charles Reinhardt the five-story tenement with stores at 303 East Eighty-third Street, adjoining the northeast corner of Second Avenue; sold for Julius Lemle the five-story double flat at 533 East Eighty-seventh Street, on a lot 25 by 100, near East End Avenue, the purchaser being Anna Murphy, an investor; sold for a client to the Mildegor Realty Company the five-story at 337 East Ninetieth Street, on a lot 25 by 100, near Second Avenue; resold for Oscar Rosenbaum the two five-story flats with stores at 1,650-1,652 Third Avenue, on a lot 25 by 100, and a resale is pending; sold for the Fannam Realty Company the five-story double flat at 209 East Ninety-fourth Street, on a lot 25 by 100, near Third Avenue, the purchaser being an investor; sold for a client the five-story double flat at 73 West 102d Street, on a lot 27 by 100, near Columbus Avenue, the purchaser being an investor.

Arthur Harff sold in conjunction with Joseph P. Day to a client for Joseph B. Scala the five-story cold water tenement with two stores at 537 East Thirteenth Street. Property was held for $50,000.

NEW APARTMENT PROJECTS.

Two Operations in Bronx to Cost $700,000.

Theodore S. Tenney, trustee, on behalf of the Goldman Roofing Company, Inc., sold to Jo-Pol Building Corporation (Joseph Polisulk, president, and Joseph Leff, treasurer,) builders, the plot of about 21,000 square feet on the east side Crotona Parkway, through to Mohegan Avenue, 117 feet south of East 180th Street, and a parcel on the east side of Crotona Parkway through to Mohegan Avenue 100 feet north of East 179th Street.

Plans were filed by Charles Kreymborg, architect, for two large apartments to contain about 400 rooms and 120 baths at a cost of about $700,000.

PRIVATE HOUSE SALES.

Lower and Upper Manhattan Residences Figure in Sales.

Samuel Braunstein sold for Mrs. Lottie Smith to Adolph Magedow and Herman Knofel the three-story and basement private dwelling, on a lot 20 by 92 feet, at 321 East Eighteenth Street.

John M. Royall resold 205 Edgecombe Avenue, a three-story and basement dwelling, to a client of his office for investment. This property was sold for William Kottman by the same broker about two months ago.

M. A. Spinrad, with J. V. Lithell, sold for the 71 Property Corporation 116 West Seventy-first Street, a four-story and basement dwelling.

Marsh Estate Sale Today.

Howard W. Scott, auctioneer, will sell seventy-one lots and a Colonial house comprising the Marsh estate, near the old Westchester Country Club in the Bronx, at 2 o'clock this afternoon. The lots front on Rawlins, Waterbury and Stadium Avenues and Potter Place.

Artists to Have Studios In Exclusive 'Village' House

A ten-story apartment building, containing studios exclusively for artists, will be erected in Greenwich Village by Charles D. and Harry Loventhal and Harry A. Gordon, operators, who bought a site for the project yesterday.

The site is 16 Minetta Lane, which has been purchased from Pauline Rimaldi. Negotiations are pending to acquire additional plottage, giving the builders a fifty-foot frontage. The new building will cost from $300,000 to $400,000 and construction will start on the expiration of the present leases. Harris Boskey's Sons were the brokers in the sale of the plot.

BUILDERS PURCHASE BRONX BLOCK FRONT

Acquire McClellan Street Plot, Held at $200,000, From Realty Managers.

Realty Managers, Inc., Frank Begrisch Jr., President, sold the entire block front on the south side of McClellan Street from Gerard to Walton Avenues, being 200 feet front, to the Vogbert Realty Corporation, builders, who have commenced the erection of a business building to contain twenty-six stores.

This is the second sale made by the sellers within the last two days in this section, which they are developing with six large apartment houses and stores.

The property was held at $200,000 and the sale was negotiated by the real estate firm of E. Osborn Smith.

The 215 West 116th Street Corporation (Jacob Richman, Reuben Richman, Joseph Richman, directors) purchased through A. Clemens & Co. 1,389 College Avenue, 50 by 92 feet, a twenty-family house renting for $17,000 and held for $110,000.

Rizzo & Fiore sold for the Culriver Construction Company, Inc., a plot 44 by 100 feet on Gleason Avenue, near Pugsley Avenue, to Max Fein, who will build a residence for his own occupancy.

The same brokers sold for S. S. Schwartz Corporation a plot of four lots on southeast corner of 177th Street and Gleason Avenue to a builder who will improve with a five-story apartment house containing stores.

PLAN PRIVATE HOUSES FOR BRONX PLOTS

Builders File More Plans for Two and Three Story Dwellings.

The following plans for private houses have been filed with the Bronx Bureau of Buildings:

Bissell Avenue, north side, 40 feet west of Hill Avenue, two-story frame dwelling, 26 by 46; Ferdinand Russo, owner and architect; cost, $8,000.

Neill Avenue, south side, 50 feet east Matthews Avenue, two-story frame dwelling, 17 by 38; John Abrahamson, owner; Ernest W. Peterson, architect; cost, $7,000.

Fenton Avenue, west side, 250 feet north Waring Avenue, one-story brick dwelling, 22 by 48; E. F. Russell, owner; William A. Geisen, architect; cost, $5,000.

Van Nest Avenue, northwest corner Hering Avenue, two-story frame dwelling, 26 by 33.9, and one 1-story frame garage, 20 by 30; Archanna Realty and Construction Company, owners; Anton Pirner, architect; cost, $10,000.

226th Street, north side, 163 feet west Barnes Avenue, two three-story brick dwellings, 26 by 69; Emily Figola, owner; M. A. Cardo, architect; cost, $56,000.

APARTMENT LEASES.

Brokers Report Many Leases in Manhattan Houses.

The Payson McL. Merrill Company leased apartments at 51 West Fifty-second Street to Francis de Spiridon; at 140 West Fifty-seventh Street to C. Harrison Smith; in the Russell, 45 Park Avenue, to Mrs. H. E. Charles; at 115 East Fifty-sixth Street to Alexander D. B. Pratt; at 46 West Ninety-fifth Street to Herbert W. Haldenstein; in the West Eighty-sixth Street Studios, 257 West Eighty-sixth Street, to John Beach Tillotson, the Rev. Harold Belshaw, Charles L. Wachter and John R. Koopman, and at 102 East Thirty-eighth Street to Miss Louise Haimes.

Miss C. H. Thomas leased furnished apartments at 67 Park Avenue to James G. Timolat and R. A. Worthington; to Otto H. Hafner an apartment at 780 Park Avenue for Philip S. Dean, and a large furnished apartment at 277 Park Avenue for Harrison H. Boyce to Dr. L. M. Maitland.

Douglas L. Elliman & Co., Inc., leased the following apartments in 270 Park Avenue: Miss Alice De Lamar and Arthur Seligman; in 50 East Sixty-first Street to Arthur Hornblow Jr.; in 131 East Sixty-eighth Street for Culver Associates to Percy S. Furber; in 114 East Seventy-first Street to Mrs. Henry E. Caimer; in 114 East Ninetieth Street for Pease & Elliman to Huger Elliott.

BUYS BROADWAY CORNER.

Investor Takes Six-Story Loft at Seventeenth Street.

The six-story loft building at 23 East Seventeenth Street, northwest corner of Broadway, was sold by the Sigley Realty Company, consisting of Samuel Beck, Edward Unterman and Sigmund Glatzer, to an investing client of Max Dorff. William Glatzer was the broker in the transaction.

Building Projects to Cost Millions.

The value of construction operations of all classes proposed in the United States in the past week amounted to $50,270,000, indicating that there has been no appreciable lessening in new undertakings. The total value in the preceding week amounted to $50,500,000, the McGraw-Hill Daily Construction News Service reports.

Seventy-seventh Street Sale.

The Wilsonia Realty Company, Inc., William B. Fischberg, President, sold for Mrs. M. Levy to a client the four-story and basement apartment house on a lot 28 by 68 feet, 362 West Seventy-seventh Street, adjoining the corner of West End Avenue. The property was held at $76,000.

Apartment for Dyckman Section.

M. I. Strunsky sold for G. L. Lawrence the northeast corner of Broadway and 211th Street, a vacant plot, 133 by 139 feet, irregular. The buyer is the H. & J. Building Corporation, which is going to improve the plot immediately with a high-class apartment house.

New Corporation in Deal.

Formation has been made of the 906 West End Avenue Corporation by Abraham N. Davis, with M. H. Royall, J. H. C. Smith and M. E. Pope as directors, to purchase the four-story dwelling, 20 by 95.6 feet, between 104th and 105th Streets. Sophie C. Lehmeier is the owner of record.

BUYERS PLAN CHANGES IN BUSINESS SITES

Prince Street Buildings Being Demolished for a Modern Four-Story Garage.

Buyers bought business sites in Manhattan yesterday and announced plans to make changes in the properties.

The Active Holding Company, Inc. (Harry Cahn, Maurice Muller, Philip Wattenberg), has purchased from the Ala Realty Company, Inc., the four buildings known as 130 to 136 Prince Street, covering a plot 100 by 100 feet, consisting of six-story business buildings, which are now being demolished.

Plans are now being prepared for the erection of a four-story modern garage building on the site.

George E. Stuckey purchased from the McNichols estate, through Lewis Lent, 229 East Fifty-first Street, 20 by 100 feet, with two-story buildings, the first sale of this property since 1858. The buyer intends remodeling the site.

The Amer Realty Company, Inc. (J. E. Mautner, President), purchased from Judge Swann the five-story building known as 14 Christopher Street, corner of Gay Street, which it will immediately remodel into studio apartments, to be ready for Fall occupancy. A. W. Carmichael and Victor Beaver were the brokers who brought about the transaction.

John J. Meenan, Inc., and Byrne & Bowman, as brokers, sold to a client for the Shayford Realty Company the eleven-story and basement loft building, 45 by 98.9 feet, at 49 and 51 West Twenty-fourth Street.

LESSEE TO ALTER THIRD AV. CORNER

Takes Thirteenth Street Property for a Long Term—To Offer for Sublease.

A client of Max Gelles leased from the Trio Holding Corporation (Silverman, Meltzer & Perlman) the property at the southwest corner of Third Avenue and Thirteenth Street, fronting 51 feet on Third Avenue and 80 feet on Thirteenth Street, for a term of forty-two years, at an aggregate rental approximating in excess of $575,000. The property is to be altered and modernized and to be offered for sublease in separate units. Henry Shapiro & Co. were the brokers.

Anna H. F. Kennedy and Mamie J. Fitzgibbon leased the stores and loft buildings at 107, 109 and 111 Canal Street to Louis Mershen and Harry De Schkurman for a term of sixty years at a rental of $19,000 per annum.

Olga K. Britton rented for the 5-10 Madison Avenue Corporation the south half of the sixth floor at 5-10 Madison Avenue, comprising about 1,200 square feet, to Dr. Henry H. Whitehouse for five years. The same broker also rented to the same client for occupancy an eight-room apartment at 105 East Fifty-third Street for five years.

Cushman & Wakefield, Inc., leased for the Anahma Realty Corporation offices in the Vanderbilt Concourse Building at 52 Vanderbilt Avenue to Superior Silver Fox Company, Inc.; for the same owners offices in 50 East Forty-second Street to Harding Realty Corporation, and offices in the Canadian Pacific Building at 342 Madison Avenue to Emilio N. Robaina.

The Joseph Milner Company leased the fourth floor in the building at 1,780 and 1,782 Broadway to the Herbert-John Corporation.

WILLAIM FOX BUYS WOODMERE ACREAGE

Moving Picture Magnate May Improve With Two Residences for Family.

William Fox, the moving picture magnate, has just signed contracts purchasing approximately two acres of ground adjoining his home in Woodmere, L. I.

The plot was sold by Jacob A. Voice, a member of the Woodmere Club, for the protection of the club and to prevent its being developed in an unsuitable manner. Mr. Fox, also a member of the club, has agreed that he will use it either as an addition to his residential plot or will improve it with two residences for the use of members of his immediate family.

In view of the protection afforded the club by the purchaser, Mr. Voice released the property without any profit. The tract was originally acquired by Mr. Voice through the Louis H. May Company, who were the brokers in the resale.

AUCTION SALES TODAY.

Long Island, Brooklyn and Westchester Parcels to Be Sold.

William Kennelly, Inc., will sell 150 waterfront lots at Manhasset, L. I., on the premises at 2 o'clock today, comprising what is known as the Combes property. These lots front directly on Manhasset Bay and the Shore Road. Every lot will have waterfront rights.

Tonight at 8 o'clock on the premises at Twenty-fifth Avenue and Benson Avenue, Brooklyn, William Kennelly, Inc., will sell at auction the remaining unsold portion of the 578 lots situated on Eighty-sixth Street between West Eleventh and West Twelfth Streets and on Twenty-fifth Avenue, Benson, Bath and Cropsey Avenues and intersecting streets to Bay Forty-fourth Street, known as Greenfield Park and Greenfield.

Donald S. Anderson will sell at auction today at 3 P. M. on the premises the fourteen-room modern English residence of Constantin Riegger, 36 Ridgeview Av., White Plains; also two villa plots adjoining the property. The properties in the sale will be sold separately and together.

Results at Auction.

By JAMES R. MURPHY, INC.

West Seventy-second Street, 334, south side, 365 feet west of West End Avenue, 20 by 102.2 feet, four-story dwelling; Hemplin Corporation against Music Lovers' Association, Inc., and others; due, $26,372.41; taxes, etc., $2,064.21; subject to a first mortgage of $33,000; to the defendants for $67,200.

In the Bronx Exchange.

By JAMES R. MURPHY, INC.

Trinity Avenue, 692, east side, 425 feet south 150th Street, 25 by 76.6 by 25 by 76.6 feet, two-story dwelling; Augusta Wohlhagen against Clara A. Hill and others; due, $2,992.06; taxes, etc., $375; to the plaintiff for $5,300.

Greenwich Village Deal.

S. Morrill Banner and Herbert Mitler have sold the six-story apartment house at 71 to 77 West Twelfth Street, on plot 87.6 by 103.3 feet, near Sixth Avenue, to the Bigboro Realty Company. The sellers acquired the site, then improved with four private houses, in 1922 from Pierce F. Groome and erected the present structure.

Fred Stone Leases Estate.

The Payson McL. Merrill Company and Miss Janie L. Edgar leased to Fred Stone for William Schall his estate of five acres, with large dwelling and garage, on Pequot Avenue and the Park Way, New London, Conn., furnished, for the Summer.

Students Awarded Medals For Work in Architecture

Sixteen students in sixteen different colleges have just been awarded the 1925 School Medal for excellence in architecture by the American Institute of Architects. The winners were nominated by each college Faculty and were presented with a copy of Henry Adams's book, "Mont St. Michel and Chartres," in addition to the silver medal on which was inscribed their name.

The School Medal of the American Institute of Architects was established in 1914 and is awarded each year under the direction of the Committee on Education for general excellence in architecture throughout the four-year course to graduating students of colleges recognized by the institute.

SIX-STORY HOUSES FOR FLATBUSH AVENUE

Realty Associates Sell Brooklyn Corner to Builder, Who Plans Flats and Stores.

Realty Associates sold the northwest corner of Flatbush Avenue and Maple Place, 100 by 100 feet, to Abraham Kaplan. The property was held at $70,000 and immediately adjoins the parcel 150 by 100 feet at the corner of Lincoln Road and Flatbush Avenue, purchased a few days ago by Abraham Kaplan from Realty Associates.

This deal gives the purchaser a continuous frontage of 250 feet on Flatbush Avenue, with a depth of 100 feet, running from Lincoln Road to Maple Place, which he intends to improve at once with six-story elevator apartment houses and stores.

Frank A. Seaver & Co. report the sale of plot 120 by 100 feet on the south side of Eighty-first Street, 140 feet west of Twelfth Avenue, for J. Stites, to a client for investment.

The same brokers sold the three-story frame store building known as 771 West Forty-second Street, for H. Pirnie, to a client for occupancy.

John Mandola resold for Gambino & Piazza the store property at 2,415 Coney Island Avenue, to a client for investment; sold 80 by 100 feet for the Nagy Street Realty Company, to a client for investment; resold the one-family corner house 441 Avenue U to Caroline De Salvo; sold 60 by 70 feet for Mrs. M. Cummings, to a client for development, and sold one-family house 2,345 East Fourteenth Street, for a Mrs. Pollack, to Frank Buono.

The southwest corner of Bond and State Streets was sold by a client of Hersfeld & Sweedler to Arthur H. McGrath. Mr. McGrath bought the property for investment.

Buckley & Horton Company sold the four-story eight-family brick apartment house on a lot 25 by 50 feet at the southeast corner of Jefferson and Lewis Avenues for A. E. Silver to a buyer for investment.

The Schulte Retail Stores Corporation is the purchaser of the property 820 Manhattan Avenue, 18.9 by 100 feet, and directly adjoining the B. F. Keith Greenpoint Theatre, recently sold by Sankow, Smith & Co. for the Mandelson estate.

DAIRY PRODUCTS INCREASE.

America's Output and Consumption in 1924 Set New Records.

WASHINGTON, June 26 (AP).—The American people are increasing their use of dairy products. New records for both production and consumption were made last year.

Department of Agriculture statistics published today showed the per capita consumption of creamery butter in 1924 was 17¼ pounds, against 17 pounds the year before. The cheese consumption was 4.2 pounds, against 3.9, and condensed and evaporated milk 14 pounds, against 13¾.

Creamery butter production was placed at 1,456,000,000 pounds, compared with 1,252,000,000 pounds in 1923. Cheese production was 418,940,000 pounds, against 394,697,000; condensed and evaporated milk was 1,700,548,000 pounds, against 1,774,881,000, and ice cream 285,550,000 gallons, against 294,900,000.

Milk cows were estimated at 25,819,000, against 24,786,000 in 1923. Good weather and pastures aided in the increased production.

MONROE HOME DEED PASSES

Fifteen-Story Loft to Replace Fifth President's Home.

The old home of James Monroe, at the corner of Crosby, Prince and Lafayette Streets, in which the fifth President of the United States spent his declining years, passed into the hands of the 63 Prince Street Corporation yesterday with the transferral of the deed to that corporation by the C. and M. Envelope Company.

Coincident with this announcement, J. Harry Snook of the firm of Snook & Gillon, representing the sellers, said that the American Bond and Mortgage Company had placed a building loan of $1,075,000 to cover the erection of a fifteen-story loft building for the buyers.

Many efforts have been made by patriotic societies to raise funds to purchase the property since its sale to the 63 Prince Street Corporation, May 8, so that it might be preserved as a memorial to the author of the Monroe Doctrine.

OLD TITLE PASSES.

Rosenzweig Buys Great Jones Street Property.

After a tenure of more than 200 years in one family, the plot at 45 Great Jones Street, improved with a five-story loft, has been sold by the heirs of Berthania Jones to I. Rosenzweig, who occupies the premises.

The title was originally vested in the Jones family in 1709. The buyer will remodel to suit his needs. Wacht & Cohen represented the purchaser.

BLOCK FRONT IN RESALE.

Purchaser Plans Improvement for Westchester Avenue Property.

John J. Reynolds resold for Charles W. Smith the block front on the north side of Westchester Avenue, from St. Lawrence Avenue to Beach Avenue. This is a subway station corner.

The size of the plot is 208 by 158. The purchaser will improve with a 1,500-seat theatre and stores and apartments. This is the second sale of this property by the same broker within two weeks, as he recently sold it for the William W. Astor estate. It was held at $100,000.

Falls From Elevated to Street.

Coast Guardsman Edward Dugan, 26 years old, of the crew of the Coast Guard Chaser 160, moored at Clifton, S. I., when not watching for rum runners, fell to the street from the South Ferry elevated railroad station early yesterday. He was taken to Bellevue badly injured. It was said there that he also was suffering from alcoholism.

AMITYVILLE TRACT SOLD TO DEVELOPER

Cadman H. Frederick Buys Section of Historic Ketcham Farm on Merrick Road.

MORE WESTCHESTER HOMES

Plots Sold to Builders Who Announce Plans for Private Residences.

A part of one of Long Island's old historic properties passed into the hands of a developer when Cadman H. Frederick bought the north sixty-three acres of the Edgar Ketcham farm, adjoining the village line of Amityville. In addition, Mr. Frederick purchased the adjoining ninety-acre George I. Ketcham-Sumner farm, giving him a combined rectangular tract of 153 acres, extending from the Merrick Road to Oak Street, with frontages of 1,300 feet on Merrick Road and 1,400 feet on Oak Street.

Mr. Frederick, who has taken over more than 2,500 acres of land in the township of Babylon during the past two years, has no immediate plans for the future of his new holding.

The Edgar Ketcham farm has been in the Ketcham family and its descendants since the year 1702, the date of the original deed from Jacob Conklin. For many years there was standing on this property one of the original Washington houses, built by the first owner, Jacob Conklin. The property faces the large basin or yacht harbor on the road, east side of Amityville Village, known as Ketcham's Creek.

Both sales were negotiated through the office of Jeremiah Robbins.

Anthony Lo Castro resold, through Quinlan, Terry & Johnson, Inc., the property at 163 Jamaica Avenue, Flushing. Mr. Lo Castro purchased this property through the same realtors on June 19. The resale price was withheld, but it is understood that Mr. Lo Castro took a substantial profit.

Westchester Buyers Plan Homes.

New buyers in Westchester County took sites for homes in transactions reported yesterday. In the trading there the Robert E. Farley Organization sold for the Scarsdale Estates two plots in Greenridge overlooking the Scarsdale Golf Club and lakes to Daniel T. McEnery, who intends to build his home on the property in the Fall.

Edgar G. Johnson sold for Frank M. Lewis four lots on Calumet Avenue, Riverview Manor, Hastings-on-Hudson, to James Murray Jr., who will improve the property with a private residence. The same broker also sold for S. C. Whitbeck four lots on Circle Driveway, Riverview Manor, Hastings-on-Hudson, to Miss Elizabeth Skjele, who plans to build on these lots immediately.

The J. B. Thill Corporation sold for H. R. Mooney a 7 room and 3 bath stucco English-type house at 6 Nassau Road, Larchmont, to John T. DeMott. The house was held at $20,000.

Jersey City Properties Exchanged.

Exchanges of properties in Jersey City figured in the principal transactions closed yesterday. The largest deal, which involved $283,000, was made between Andrew Brunton and Philip Kelaher. Under the trade Brunton transferred at a valuation of $205,000 the five-story brick forty-family apartment known as the North Netherlands erected on a plot 60 by 123 feet at the southwest corner of the Boulevard and De Kalb Avenue. The buyer gave in part payment a four-story brick sixteen-family apartment at 21 and 23 Orient Avenue, held at $78,000.

Henry I. Darling, operator, sold the four-story brick apartment known as Windsor Court on a plot 60 by 101 feet at 305 Academy Street for $192,000 to Moses Stern. The buyer gave in part payment a two-story frame one-family dwelling 126 Glenwood Avenue near the Boulevard held at $14,000.

Francis M. Meehan sold to Israel Nymann and Joseph Milve the four-story brick sixteen-family apartment on a plot 50 by 90 feet at 55 and 57 Stegman Street for $91,000.

M. & E. Realty Company bought from the Henry Richards estate for $43,000 the one story brick garage erected on a plot of seven lots at 37 to 45 Fairmount Avenue.

Ernest M. Swingle of West Long Branch sold to Jacob Tucker and Alexander Seclow for $17,000 the vacant plot 100 by 90 feet at the southeast corner of the Boulevard and West Thirty-seventh Street, Bayonne.

Jean L. and Isabel D. Nesbit, of New York, sold to Henry A. Botjer of Hoboken the three four-story brick tenements with stores 102 to 106 Washington Street and a one-story motion picture theatre at 106 First Street, Hoboken. The price paid is reported at $250,000.

W. J. Wedemeyer purchased through the Frank Hughes Company the property at 10 Carteret Street, Upper Montclair, owned by Berger Melin. The residence contains 6 rooms and was held at $15,000. The same brokers sold for David Tichenor, Inc., to Emil Giese the Colonial residence at 128 Buckingham Rd., Upper Montclair, containing 7 rooms and 1½ tiled bathrooms. The property was held at $19,500.

MANHATTAN OPERATIONS.

Fifteen-Story Apartment House for Park Avenue Corner.

Among the plans filed in the Manhattan Bureau of Buildings yesterday were three east side apartment house projects, involving close to $3,000,000. The Jetson Construction Company, Inc., will build a $2,000,000 fifteen-story apartment on the northeast corner of Park Avenue and Eighty-third Street, from plans by Schwartz & Gross, architects.

Fifty-fourth Street, 56 to 60 East; for a fifteen-story apartment, 60 by 94 feet; Elida Corporation, owner; H. A. Jacobs, architect; $500,000.

Third Avenue, northwest corner Fortieth Street; for a six-story apartment, 103 by 68.9 feet; Tyte Harfield Company, Inc., owner; Gronenberg & Leuchtag, architects; $300,000.

DOBBS FERRY SALE.

McComb Estate Sells Building Used as Town Hall.

The Real Estate Management Company and A. E. Cooke have sold for the J. Jennings McComb estate at Dobbs Ferry, on the Hudson, a two-story and basement brick building, 60 by 107 feet, to an investing client.

The property has been used by the Dobbs Ferry Village as a Town Hall and Fire Department for the last twenty years. This property was the last of the thirty-odd parcels owned by the late J. Jennings McComb in the village, including the mansion known as Katherwood, and also the Miss Master's School property.

B. M. T. to Run Surface Cars to Coney.

The Brooklyn-Manhattan Transit Corporation announced yesterday that, beginning today, cars on its Eighty-sixth Street (Brooklyn) surface line, which heretofore have been run only to Bay Ninetieth Street, will be run through to Coney Island at a five-cent fare. The new service, which is considered an experiment, was requested by organizations and individuals of the section affected. The Eighty-sixth Street line starts at Fifth Avenue.

REAL ESTATE AT AUCTION. REAL ESTATE AT AUCTION.

TODAY at 2 P. M.

On the Premises—in a Large Tent—Rain or Shine
I Am Going to Sell at an

AUCTION SALE

For Whatever You Choose to Pay

71 Beautiful Waterfront BRONX, N. Y. C. **LOTS**

And One Colonial Dwelling

Stadium Ave., Rawlins Ave., Westchester Country Club Grounds

In the Heart of the Fastest Growing Section of

THROGGS NECK

Only One Block From the Water, Bathing and Boating—Few Minutes From Subway, Stores, Schools, Churches, etc.

70% may remain on mortgage 80% on instalment contract

Take Lexington Ave. Subway Express, Pelham Bay Park Division, to Pelham Bay Park Station, where free buses will take you to the property.

For beautifully illustrated bookmaps and particulars

Howard C. Scott Inc.
1476 Broadway (Cor. 42d St.), New York
Telephone Bryant 3063

APARTMENTS FOR SALE OR TO LET. | APARTMENTS FOR SALE OR TO LET.

For Rent at

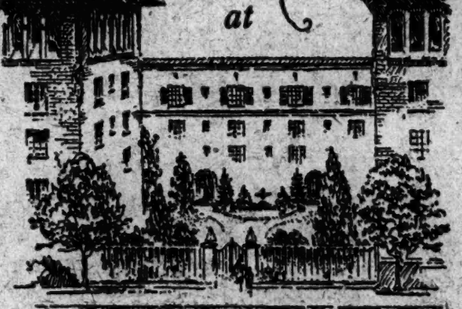

Jackson Heights

New Garden Apartments

3, 4, 5, 6 and 7 Rooms
1 to 3 Baths

$100 to $300 a Month

Immediate Occupancy

THESE apartments offer the widest possible choice in location, floors and exposures. Every apartment overlooks a landscaped garden and a parked street—insuring perfect light and ventilation.

The desirable restrictions assured those living at Jackson Heights, the facilities for recreation, the splendid public and private schools and children's playgrounds all serve to create a desirable living environment, in the most carefully restricted residential section of New York City.

Social and business references required.

VISIT *Jackson Heights* TODAY

Show Apartment Open Daily Until 8 p. m.

THE QUEENSBORO CORPORATION

Manhattan Office 50 East 42nd Street, Murray Hill 9900
Jackson Heights Office 25th St. & Polk Ave., Havemeyer 2360

Broadway B. M. T. Subway to Jackson Heights. Take Corona train at Queensboro Bridge Plaza. Interboro Subway to Grand Central Station, transfer to Queensboro Subway (Corona Line) to Jackson Heights. By Motor, 59th St., via Queensboro Bridge, Jackson Ave., (Northern Boulevard) to Jackson Heights.

SPECIAL EXHIBIT OF PLANS, MODELS, PHOTOS, DELMONICO BUILDING, 5th AVE. and 44th ST.

Open Week Days Until 8 p. m.

BANKRUPTCY SALES.

IN THE DISTRICT COURT OF THE United States for the Southern District of New York.—In Bankruptcy.—In the matter of JOSEPH W. KELLY, Bankrupt.—Chas.

REAL ESTATE MANAGEMENT.

REAL ESTATE WOMAN—July 15, to take charge of renting office of large suburban apartment now under construction, and occasionally to act as secretary to owner. X 2080 Times Annex.

REAL ESTATE AT AUCTION.

PUBLIC AUCTION SALE.
Saturday, July 4th, 2:30 P. M.
POMONA HEIGHTS ESTATES—6 beautiful homes, furnished, and 130 building plots, fully improved; location 650 feet above sea level. Write for booklet and free transportation. E. Dashew, 230 5th Av.

MORTGAGE LOANS.

FIRST MORTGAGES 5 AND 5½ PER CENT. BOND ISSUES.
NEW YORK AND NEW JERSEY.
BUILDING LOANS, ANY AMOUNT.
Second mortgages; quick action.
Third mortgages and rent.
FILLER & CO.,
42 Broadway. Hanover 6285;
Uptown office, 116 West 39th St.

MONEY for second mortgages, short period; also building loans; quick action. Paragon Finance and Mortgage Corp., Samuel Lewittin, attorney, 1,328 Broadway, Wisconsin 3761.

MORTGAGES.
BUILDING LOANS.
PHOENIX FACTORS, 1,265 BROADWAY.

AVAILABLE funds on first and second mortgages; reasonable rates. B. L., Room 1503, 270 Madison Av. Tel. Caledonia 1967.

CHEAP SECOND MORTGAGE MONEY.
DUROSS, 350 MADISON AV.
PHONE VANDERBILT 4981.

2D AND 3D MORTGAGE LOANS MADE QUICKLY; NO RED TAPE. FELBER, 432 7TH AV. CHICKERING 7311.

PRIVATE investor will invest $50,000 in second mortgages. Goldman, 1,440 Broadway, City.

WILL finance or purchase property needing refinancing. Atty., Murray Hill 3722.

HAVE MONEY for 2nd mortgages, quick action. W 529 Times.

MORTGAGE LOANS WANTED.

FIRST MORTGAGE money wanted in sums of $7,000 to $150,000 on Atlantic City property. Address George W. Hite, 1,415 Atlantic Av., Atlantic City, N. J.

WE OFFER good second mortgages; act quick. J. KAHAN, Ashland 2814-1374.

HOUSES AND ESTATES.

Manhattan For Sale or Rent.

44TH ST. (bet. 9th and 10th Avs.)—8-story and basement dwelling, size 20x100; possession; lowest price, $25,000. Mercer, 286 West 23d.

45TH (Lexington and 3d Avs.)—3 story, 18.9 x100, apartment or business; $50,000, terms; full commission to brokers. Brown, Wheelock: Harris Vought, 29 East 48th.

46TH, WEST—17 rooms, 4 baths, containing suites of 1 and 2 rooms; $316 per month. Bryant 4668.

88TH, 323 WEST—Four-story basement, 20 feet, 16 rooms. Smith, owner.

125TH ST., (2,014 5th Av.)—House, long lease; exceptional business location.

WEST END AV., 881 (corner 78th St.)—House for rent; 13 rooms, 3 baths; rent $6,000 per annum. Apply on premises or Charles Galewski, 565 5th Av., City.

WEST 70S (near Broadway)—Three vacant private houses, long straight lease, immediate possession direct from owner; low rent; wonderful opportunity. Sappenfield, 123 West 72d.

BARGAIN—30% profit on investment of $6,000 in 10-family house with improvements. Edward Wolfe, 220 West 42d.

HOUSE, lease; suitable doctor; 10 rooms; reasonable. Inquire 72 West 126th.

REAL ESTATE AT AUCTION.

TO-DAY
Bronx & Pelham Parkway Lots
& 20 One-Family Brick Houses
AT YOUR OWN PRICE
Absolute Auction
On the premises. Easy terms
TO REACH THE PROPERTY: Interborough Lexington or Broadway-7th Avenue subway to East 180th Street, then Dobbin & Westchester R. R. to Pelham Parkway; or 2nd or 3rd Avenue "L" to 129th Street, then Boston & Westchester R. R. to Pelham Parkway; or White Plains Avenue subway to Pelham Parkway station; walk east. BY AUTOMOBILE: Follow Grand Boulevard and Concourse to Fordham Road, turn east to Pelham Parkway and the property.
James B. Murphy
INCORPORATED
REAL ESTATE AUCTION SPECIALISTS
EXECUTIVE OFFICES, 20 NASSAU ST., N. Y. CITY
Phone JOHN 1554

To-Night
at 8 P. M., rain or shine, under lighted tent,
ON THE PREMISES
At 25th and Benson Aves., Brooklyn
CONTINUATION AUCTION
578 Brooklyn Subway Station LOTS
86th St. & 25th Ave.
How to reach property: Take West End B. M. T. Subway to 25th Ave. Station.
WILLIAM KENNELLY, INC.
149 Broadway Tel. Hanover 1020

APARTMENTS FOR SALE OR TO LET.

Unfurnished—East Side.

15 East 10th St.
East of Fifth Ave.
Doctor's office and apartment, ground floor front—7 rooms. Apply on premises or
S. Silk,
18 East 41st St.
Phone Vanderbilt 7881

Unfurnished—West Side.

THE ROGER MORRIS
Elevator Apartments
3-4-5 and 7 ROOMS.
IMMEDIATE POSSESSION.
EVERY MODERN IMPROVEMENT.
400 WEST 160TH ST.
OVERLOOKING POLO GROUNDS.
Near "L" and Broadway Subway Station.
PHONE WASHINGTON HEIGHTS 2800.

Unfurnished—Queens.

New SUNSHINE Apts.
4 ROOMS, $62—$68
De Luxe Apartments. Something new and Different. Hot water; tiled kitchen; bath and shower; all large outside rooms; hardwood floors; fully decorated. Alongside Grand Ave. Subway Station, Astoria, 12 minutes to N. Y.
MATHEWS CO. { Grand & 4 Aves. / ASTORIA, L. I.

HOUSES AND ESTATES.

Manhattan For Sale or Rent.

DOUGLASTON.
Distinctive English style 8-room house, 139 feet street frontage; stucco and frame; 3 baths, 1 extra toilet, billiard room; hardwood floors throughout, copper leaders and gutters, asbestos shingle roof, 2-car garage, heated vapor steam; located on "The Boulevard," highly restricted section near Broadway, bay view; direct from builder or your own broker; nearing completion; inspect it before going further; $27,000; terms to suit responsible party. Theodore Will, builder and owner, 9,029 178th St., Jamaica. Phone Jamaica 1853.

FLORAL PARK.
For rent, house of 8 rooms and bath; servants' quarters; sun porch; newly decorated, every improvement; garden, garage, ½ acre of ground; large maple shade trees facing park and railroad station; a most desirable location; $175 per month for Summer, $150 per month on year's lease.
A. H. GOLDSMITH,
Floral Park, L. I. Phone 220.

FLUSHING—Specialize in houses, $8,400 to $35,000; apartments. Jean May, Flushing 2593.

FLUSHING—One and two family houses, $8,500 up. Minkoff, 5 Main St. Flushing 2836.

FLUSHING—Free list of houses, sale, $8,500 up. Von Sholly, Main St.

FOREST HILLS—TUDOR HOMES. TAPESTRY BRICK 1-FAMILY HOUSES. None better built anywhere; priced right, easy terms; see these charming houses at Fleet and between Herrick and Stratford Avs., or phone owner, Murray Hill 3461.

FOREST HILLS—Beautiful Colonial home just completed, restricted section, near station; tennis; 7 rooms, 3 baths, lavatory, efficiency kitchen; attached garage; easy terms; tax exempt. 50 Harvest St. Boulevard 3290W.

FOREST HILLS GARDEN—Owner offers at a tremendous sacrifice, his home of 7 immense rooms, 3 baths; open and closed porches; built by the original Sage Foundation. Telephone Boulevard 9345.

FOREST HILLS GARDENS—9-room brick duplex, fireplaces; 2-car garage; $22,000; terms, 267 Burns St. Boulevard 4569.

GREAT NECK, DOUGLASTON, BAYSIDE. Our listings of superior homes are very complete; let us know your requirements. I. T. McKnight, 22 East 33d St., Great Neck, 27. Caledonia 4951.

GREAT NECK—$12,500; modern 6 rooms, hot-water heat; 2-car garage; 75x100; 6 minutes to station. 61 Susquehanna Av. Great Neck 3758. Week days, Cortlandt 1063.

HOLLIS—12-room house, 2 sun porches, 2 garages; rent or for sale; easy terms. Builder, 41 West 16th St. Rhinelander 4175.

JAMAICA—Healthiest section, near churches, schools and stores; $6,500 buys a one-family 6 rooms and private enclosed porch, tiled bath, shower; all modern improvements; private driveways; cash $500, bank mortgage, principal; very easy terms. Hawkins Holding Corp., office 111-12 150st Av., Richmond Hill, L. I. Phone 2184 Richmond Hill.

JAMAICA—On 191; restricted building plots; also one and two family dwellings. Bergmann & Strauss, inc., 9,067 Sutphin Blvd., opposite L. I. R. R. station, Jamaica. Telephone 10306-10307.

KEW GARDENS—Corner plot, 9 rooms, 3 baths; double garage; 3 blocks from station; $38,500. 2 2488 Times Annex.

LONG BEACH—Sale, new bungalow, gas range, hot water, wide paved street; small payment down, balance as rent. Owner all day, 87 Tennessee Av.

HOUSES AND ESTATES.

Bronx For Sale or Rent.

$3,000 CASH; A REAL BARGAIN; BEAUTIFUL NEW DETACHED BRICK 7-FAMILY HOUSE; 6-7 ROOMS, SUN PARLORS, REAR PORCHES, 2-CAR GARAGE; ADJOINING PARK; BEAUTIFUL SECTION; PRICED $18,000. LOUIS WEISS, 368 EAST 149TH. MOTT HAVEN 7885.

TWO-FAMILY HOUSE.
260th St., off Broadway, opposite Van Cortlandt Park; constructed of hollow tile, brick and stucco, 14 large rooms, big attic, 2-car garage; tax exempt; builder on premises.

ONE-FAMILY HOUSE.
Fieldston Road, at 261st St., constructed of brick, tile and stucco, 6 large rooms with sun porch and garage; tax exempt; builder on premises.

PRIVATE DWELLING, 20x100, suitable for doctor in the 70s between West End Av. and Broadway; $37,500, with $10,000 cash. J. K. Moore, 315 West 57th.

ATTRACTIVE private stucco house, West Bronx; 9 rooms; price $25,000, terms $5,000. O'HARA BROS., Webster Av., 200th St.

Brooklyn For Sale or Rent.

40TH ST. AND FORT HAMILTON PARKWAY—Buy direct from owner; 12 room house. Call Coney Island 1338 or Longacre 8483.

$2,500 CASH buys large two-family detached house, 11 rooms and two baths, separate entrances, electric light, parquet floors, steam heat, garage for two cars; price only $18,750; near subway station. $4,000 CASH buys Avenue store property, large store and two six-room apartments above; electric light, steam heat and newly decorated; located in a good section near 4th Av. subway station; price $16,500. Wolff & Stillman, 6,905 Fifth Av. Tel. Atlantic 7787. Closed Sunday.

Staten Island For Sale or Rent.

STATEN ISLAND—Modern Dutch home in fine neighborhood, 2 blocks from new electric railroad, 15 minutes to ferry, plot 40x100; $7,500, terms. De Courcy, St. George 3466.

TAX EXEMPT 2-family brick house, garage; must be seen to be appreciated; large grounds. Appl J. E. Smith, 3,924 Amboy Road, Great Kills, Staten Island. Telephone Dongan Hills 1700.

Queens For Sale or Rent.

FLUSHING—Sacrifice modern, tax-exempt house, 6 rooms, enclosed porch, garage; hot-water heat; 50-foot plot; 5 minutes station. Daly, 5 South 22d (at Broadway station). Tel. 2302 Flushing.

JAMAICA—Finest Park Hill section; $6,500 buys this $10,000 house; 10-mile view; garage space; 20 minutes Manhattan; 535 trains daily; 5-cent fare; subway; excellent schools; large rooms, sun parlor, steam, parquet, tiled built-in bath, shower; $500 cash, monthly principal. McNeece, Builder, Corn Exchange Bank Bldg., ground floor, Sutphin Blvd., opp. Jamaica L. I. R. R. station. Phone Jamaica 8010.

ST. ALBANS—$750 CASH.
Price $6,250; beautiful location; 25 minutes to Penn Station or Flatbush Av., Brooklyn; 6 rooms, enclosed porch, breakfast nook, steam heat; oak floors, fully detached; independent driveways; all improvements; near station, stores, school and churches; easy terms. Write builders, V 703 Times Downtown.

PRICE $5,950.
$500 Cash—$25 Monthly Principal.
BUILDER'S SPECIAL.
Steam heat, with hot water attachment, parquet floors, breakfast nook, electricity, gas range, garage space with private driveway; near schools, churches, stores, transportation.
Sound in Construction—Unique in Design.
FROHWITTER—BUILDER.
90-50 Sutphin Boulevard, corner Jamaica Av. 1 block from L. I. Jamaica station.
PHONE JAMAICA 6227.
Open daily, evenings, Sundays.

GREAT BARGAIN—$500 cash and easy monthly payments buys new Colonial $8,000 home; for $6,950; 6 large rooms; plot 3,250 square feet; private driveway; 25 minutes Manhattan; high elevation; restricted; gas, electricity, tiled bath, kitchen with breakfast nook, parquet floors, copper leaders, gutters, steam heat, fireproof roof, brick stucco; exceptional construction; near stores, schools, churches and all transportation. Mahoney, 88 Shade, 24 Union Hall St., Jamaica. Phone Jamaica 9851. Open daily, Sundays.

AT ELMHURST.
Two-family houses, 7, 9 and 11 rooms, tiled baths, showers, parquet floors; all improvements; very convenient to subway station and subway cars. Apply
THOS. DALY,
Roosevelt Av. and Voorhees Pl., Elmhurst, 2 blocks west of Junction Av. subway sta.

2-FAMILY, 14x exempt, honestly constructed houses; fireproof garage; 5 and 6 rooms per apartment; rent of one apartment will give owner rent free and carry house. From $21,000 to $26,000; Clyde St., Forest Hills, L. I. Forest Hills Building Co., Inc., 47 W. 42d St., N. Y. C. Longacre 7007.

HOUSE, large seven rooms, finest section of Hollis, latest improvements. Otto Schulze, 365 Sutphin Boulevard. Telephone Jamaica 5216M.

Long Island For Sale or Rent.

BAYPORT, L. I.—Stucco California bungalow, just completed; six rooms and bath, large attic, open fireplace, electricity, gas and water; plot 72x150; price $4,900; cash $1,500; reasonable terms; also two adjoining 50 x 100 feet frontage; near Great South Bay and railroad station. Charles H. Bogel, McConnell Av., Bayport. Phone 362R Bayport.

BEECHHURST (corner Queen Ann)—Cottage and garden, corner near beach and station, 60x100; 8 rooms; all-year home; overlooking Long Island Sound. Clancy, 9 West 16th St., Whitestone. Flushing 6647.

BELLE HARBOR—Furnished 12-room house, 3 baths, garage; season rent; beautiful location on Boulevard. 208 Beach 124th St.

BELLE HARBOR—Beautiful apartments (2 remaining), 6-7 rooms. 127-06 Newport Av.

BELLMORE—Big bargain; plot 100x250, 5 room house, bath, heat, electricity, gas; cash $1,500, terms $7,000. Wheeler, Realtor, est. 27 years, 15 Railroad Av., opposite depot, Freeport, L. I.

BROADWAY—FLUSHING
Here is your chance to buy a new six-room house at greatly reduced price; builder wishes to retire and sacrifice the last two houses out of forty built; located on 20th St. between Franconia and Queens Aves.; half block from street car, four blocks from L. I. R. R. station; only short distance from new subway; houses are connected with sewer; tax exempt. Price, $7,950, 10 per cent. cash, balance $50 monthly. For further information and appointments, call or write M. Gold, 1,183 Broadway, New York City. Phone Madison Square 0723. Sundays, Richmond Hill 2353.

DOUGLASTON.
Distinctive English style 8-room house, 139 feet street frontage; stucco and frame; 3 baths, 1 extra toilet, billiard room; hardwood floors throughout, copper leaders and gutters, asbestos shingle roof, 2-car garage, heated vapor steam; located on "The Boulevard," highly restricted section near Broadway, bay view; direct from builder or your own broker; nearing completion; inspect it before going further; $27,000; terms to suit responsible party. Theodore Will, builder and owner, 9,029 178th St., Jamaica. Phone Jamaica 1853.

FLORAL PARK.
For rent, house of 8 rooms and bath; servants' quarters; sun porch; newly decorated, every improvement; garden, garage, ½ acre of ground; large maple shade trees facing park and railroad station; a most desirable location; $175 per month for Summer, $150 per month on year's lease.
A. H. GOLDSMITH,
Floral Park, L. I. Phone 220.

FLUSHING—Specialize in houses, $8,400 to $35,000; apartments. Jean May, Flushing 2593.

FLUSHING—One and two family houses, $8,500 up. Minkoff, 5 Main St. Flushing 2836.

FLUSHING—Free list of houses, sale, $8,500 up. Von Sholly, Main St.

FOREST HILLS—TUDOR HOMES. TAPESTRY BRICK 1-FAMILY HOUSES. None better built anywhere; priced right, easy terms; see these charming houses at Fleet and between Herrick and Stratford Avs., or phone owner, Murray Hill 3461.

FOREST HILLS—Beautiful Colonial home just completed, restricted section, near station; tennis; 7 rooms, 3 baths, lavatory, efficiency kitchen; attached garage; easy terms; tax exempt. 50 Harvest St. Boulevard 3290W.

FOREST HILLS GARDEN—Owner offers at a tremendous sacrifice, his home of 7 immense rooms, 3 baths; open and closed porches; built by the original Sage Foundation. Telephone Boulevard 9345.

FOREST HILLS GARDENS—9-room brick duplex, fireplaces; 2-car garage; $22,000; terms, 267 Burns St. Boulevard 4569.

GREAT NECK, DOUGLASTON, BAYSIDE. Our listings of superior homes are very complete; let us know your requirements. I. T. McKnight, 22 East 33d St., Great Neck, 27. Caledonia 4951.

GREAT NECK—$12,500; modern 6 rooms, hot-water heat; 2-car garage; 75x100; 6 minutes to station. 61 Susquehanna Av. Great Neck 3758. Week days, Cortlandt 1063.

HOLLIS—12-room house, 2 sun porches, 2 garages; rent or for sale; easy terms. Builder, 41 West 16th St. Rhinelander 4175.

JAMAICA—Healthiest section, near churches, schools and stores; $6,500 buys a one-family 6 rooms and private enclosed porch, tiled bath, shower; all modern improvements; private driveways; cash $500, bank mortgage, principal; very easy terms. Hawkins Holding Corp., office 111-12 150st Av., Richmond Hill, L. I. Phone 2184 Richmond Hill.

JAMAICA—On 191; restricted building plots; also one and two family dwellings. Bergmann & Strauss, inc., 9,067 Sutphin Blvd., opposite L. I. R. R. station, Jamaica. Telephone 10306-10307.

KEW GARDENS—Corner plot, 9 rooms, 3 baths; double garage; 3 blocks from station; $38,500. 2 2488 Times Annex.

LONG BEACH—Sale, new bungalow, gas range, hot water, wide paved street; small payment down, balance as rent. Owner all day, 87 Tennessee Av.

HOUSES AND ESTATES.

Long Island For Sale or Rent.

LONG BEACH—New detached 2½-story all-year-round house, garage, 8 rooms, sun parlor, breakfast nook, 3 baths, 4 bedrooms, maid's room, fireplace; sell or rent, rental to apply on purchase price; location, near ocean and station, 418 to 436 W. Walnut St. For booklet write I. J. SHARLOT, Woolworth Building, New York, or local brokers; agent on premises.

LONG BEACH—Furnished rooms and apartments, with or without board, in two new 18-room houses, 117 and 121 East Broadway, between Riverside and Long Beach Boulevards; finest spot in Long Beach; new furniture, running water each room; garage space; attractive rates for season. Telephone Long Beach 217.

LONG BEACH.
For sale, new stucco houses, 7-10 rooms, two tiled baths; garage; East Chester Street, near station. Telephone Long Beach 978, or near broker.

LONG BEACH—All-year-round 2-family houses with all improvements for sale; price $12,000, cash $1,500. Apply 641 Market St. Telephone Long Beach 605.

LYNBROOK—For yearly rent, modern 7-room unfurnished house, newly decorated, all improvements, three minutes from station and school; immediate occupancy; 30 minutes' Penn Station. Inquire, Martin A. Springsteed, owner, 29 Atlantic Av., Lynbrook, L. I.

LYNBROOK—Attractive year-round home, 8 rooms, every improvement; garage; large plot. Owner, 140 Merrick Road. Phone 770M.

MALBA—Attractive furnished house with garage; near water, 20 minutes from Penn station; July-October; golf, tennis, bathing. Telephone 1965M Flushing. Reasonable rent.

NORTH SHORE OF LONG ISLAND.
Two miles from Port Jefferson, furnished 9-room cottage, $500 season or will sell; electricity; all improvements; extensive view Long Island Sound; restricted community; all Summer sports. Phone Port Jefferson 206. Owner on premises June 27 and 28, after that phone Orange 1322.

PORT WASHINGTON and Rockville Centre Homes and business properties; see A. B. Cawley Realty Co., opposite Railroad station at Port Washington; Merrick Road and Central Av. at Rockville Centre.

PORT WASHINGTON TO GREAT NECK.
Ardis & Lucy, Port Washington 157.

ROCKAWAY PARK—Afty 3 or 4 room apartment; convenient location. 434 121st.

ROCKVILLE CENTRE.
33 Minutes to New York and Brooklyn.

HAVE YOU SEEN THE BEAUTIFUL HOMES WE HAVE BUILT, AND ARE NOW BUILDING? WE HAVE BUILT FOR OTHERS AND WE NOW HAVE SEVERAL FOR YOU TO SELECT FROM; ALL ATTRACTIVE AND DIFFERENT MODELS; COLONIAL, TUDOR, SHINGLE, 10-INCH CLAPBOARD OR KELLEMORE; DESIGNED BY OUR ARCHITECT AND LOCATED IN THE HIGHEST AND DRYEST AND MOST RESTRICTED LOCATION OF ROCKVILLE CENTRE, ONLY 18 MINUTES TO DEPOT.

Each six rooms and full tiled bath, plot 40x100, with a garage and cement runways, sidewalks complete; foundation 22x26 and 22x30.

FIRST FLOOR—Large living room, 12x18, and vestibule with a real open fireplace, large sun parlor, dining room and tile kitchen, pantry, glass cabinet, breakfast nook, inlaid composition floor, white enamel pedestal sink and tub, solid brass and glass hardware.

SECOND FLOOR—Three spacious light bedrooms, and closets, fully tiled bath, built-in Pelmanite and tiled and shower, Fairfacts fixtures, all brass and lead piping; parquet on both floors; shades.

American Radiator steam heat, new type radiators, tile roof or shingle, window boxes, and lawns all graded; tapestry brick stoop and chimney.

A COMFORTABLE AND ATTRACTIVE HOME AT THE LOW PRICE OF $8,500 AND $8,750; SMALL CASH AND YOUR OWN TERMS.

ALSO
several fine American Colonial homes, six or seven rooms with bath, in the finest of our home sections; from $9,000 to $14,000 with reasonable cash and terms to suit the buyer.

IT WILL PAY YOU TO BUY DIRECT FROM US OR WE WILL BUILD FOR YOU; CALL AND SEE OUR PLANS AND OTHER INFORMATION, OR WRITE.

BOLDT-WICK CORPORATION,
(Realtors)
MAIN OFFICE,
25 FRONT STREET,
(Opposite Station)
ROCKVILLE CENTRE, L. I.
Tel. 1783 Rockville Centre.
OPEN—SUNDAYS AND EVENINGS.

ROCKVILLE CENTRE—For sale or rent, 2 beautiful 6-room homes, exclusive neighborhood; tile kitchen and bath, showers, open fireplaces; finest construction; easy terms. D. Alpher, 28 John St., Lynbrook, L. I. Lynbrook 21403.

ST. ALBANS—Two new stucco houses, beautifully situated in Addisleigh Section; reasonable price and terms. Telephone Jamaica 5147.

WEST SAYVILLE—At sacrifice by executors, 10-room house; lot 136x253; excellent location. W. Van Popering Jr., West Sayville, N. Y. Phone 615.

WHITESTONE—House and plot 94x100, fine location, extra large rooms, all improvements, $16,500; 6 rooms and bath, shingled, near station and beach, $7,500; 5 rooms, tax exempt frame stucco, fine location; screens, shades and linoleum; garage; near beach and station. Clancy, 9 West 16th St., Whitestone. Flushing 6647.

BUNGALOWS, near station and beach, $250 down, $30 per month; have sold so fast there will probably be none left by the time you read this advertisement, but the wise people (who later will be called lucky) are securing their locations now in this new great seashore development within 45 minutes of New York by making a small down payment; as low as $45 secures site; take a run out in the evening after business hours, or at any time including Saturday or Sunday, to see property; free transportation cheerfully furnished; act quick. Telephone Long Beach 1474, or write P. D. Stewart, Long Beach Road, Island Park, Long Beach.

GOING TO EUROPE.
Must sell new Dutch Colonial brick veneer and clapboard dwelling and garage in finest section of Woodmere; exceptionally large living room, centre hall, dining room, tiled kitchen, sun parlor, 4 bedrooms and two tiled baths, separate shower on second floor; maids' room and bath on third floor; Title Company mortgage $8,500; $21,000 will sell at $18,000, $3,000 cash, balance on mortgage; house fully equipped and in A1 condition; never been occupied. Owner, Box 622, Woodmere, L. I.

GREAT HOUSE BARGAIN—$5,600 buys beautiful Colonial tax-exempt $7,500 house; large plot, high elevation; 28 minutes Manhattan; garage space; steam, electricity, tile bath, tile kitchen, sun parlor; brick front, artistic decoration; $500 cash, $25 monthly. Principal, McNeece, Builder, Corn Exchange Bank Building, ground floor, Sutphin Boulevard, opposite Jamaica, L. I., station. Phone Jamaica 8010.

SETTLING AN ESTATE.
$100 cash, small monthly payments.
A BUNGALOW
WITH ALL IMPROVEMENTS.
5 rooms, bath; title guaranteed; near station and fine beach; best commuting on Long Island. W 457 Times.

BEAUTIFUL 7-room house, all improvements, two sun parlors, garage; cement driveway; 40x112. S. N. Seligman, 9,823 Lefferts Boulevard, Richmond Hill, L. I.

FOR RENT—Furnished bungalows at Oak Beach, via Babylon, N. Y.; surf and still water bathing, good fishing; prices reasonable. Young & Dimmick, Babylon, N. Y.

DETACHED stucco house, garage, 7 large rooms and sun parlor, 2 baths; $12,000; near station. Kohle, 2,252 Cornaga Av., Far Rockaway. Far Rockaway 4643.

FURNISHED 5 rooms and bath; private garage; bathing, boating and fishing; $350 for six months. A. Keller, Wellwood Av., Lindenhurst, L. I.

NEW Six rooms, bath, steam, electricity, garage; 20 minutes from Penn station; rents reasonable; owner, L 572 Times.

Westchester County For Sale or Rent.

ARDSLEY—45 minutes Grand Central; comfortable modern house, 7 rooms and bath, open and enclosed porches, beautiful view; near school and station; sale $10,000; rent $100 month. Dobbs Ferry 115.

BRONXVILLE—Seven-room house, two baths, beautifully furnished, including linen and silver, newly decorated; near station and golf courses; references; moderate. Phone Bronxville 1240.

LAKE OSCAWANA, N. Y.—2 hours' automobile ride from New York; bungalow sites $150 and up; lake 3¼ miles long; send name and address, we will mail you a booklet entitled "Lake Oscawana in Pictures." Wanagru Realty Co., 45 West 57th St., N. Y.

LARCHMONT—Pleasant stucco home, airy, convenient, to station; 8 rooms, 2 baths, sun parlor, built-in garage, screened July 1; April 1; furnished or unfurnished, Telephone Larchmont 1223M.

HOUSES AND ESTATES.

Rockland County For Sale or Rent.

DESIRABLE tract, 11½ acres, facing State road; with stream; $2,000; reasonable terms. Mr. DASHEW, 230 5th Av., New York City.

New York State For Sale or Rent.

CATSKILL Mountains Show Place—Beautiful State Road bungalow; seven rooms; modern conveniences; heating; electric; open fireplaces; large porch; several wooded acres; garage; a bargain; required, $4,000. Kruse, Colonial Cottage, Cairo, N. Y.

GARRISON—Near Albany State Road; 40 miles from New York; cottage, six rooms and bath, light, heat; garage; large porch; ¼ acre ground. Inquire Brookside Garage, Garrison-on-Hudson, N. Y.

ALL-YEAR RESIDENCE; lake near by; commuting distance; furnished, unfurnished; rent; immediate occupancy. Ramapo Hills, Suffern. E 158 Times.

New Jersey For Sale or Rent.

ENGLEWOOD MANOR.
"Location of Interwald-Tribune Model Home."
Two handsome Colonial and old English brick veneered dwellings with most satisfactory room arrangements. In addition to 7 good size rooms, such conveniences as a breakfast alcove, pantry, tile kitchen and bath, oak floors, shower, bath and brass plumbing. There is also an attic with stairs and 7 closets. Your inspection invited. Price all complete, $12,500. First mortgage $6,000. Balance terms to suit. Plots 75x100 and 50x137.
REIS REALTY CO., INC., Owners,
Hudson Av. Station, Englewood, N. J.
Tel. Englewood 2017. Open Daily and Sundays.

ENGLEWOOD—I take all the risk in the purchase of one of my homes; live in one a year; if dissatisfied I will repurchase it; they are the last word in design, well built, conveniently located, fine neighborhood; large living room, open fireplace, enclosed porch, full tiled bath, built-in tub; only 30 minutes to lower New York; exceptionally easy terms to those who can furnish satisfactory references. H. B. JOYCE, 189 Hudson Av. Phone Cliffside 498. Can you afford not to investigate?

ENGLEWOOD—Furnished house, 6 rooms, bath, garage; beautiful location. Tel. 13365.

LAVALETTE—Close ocean; 3 bedrooms, sleeping porch, living, dining rooms; July and Aug. 2d, $50 week. Phone Bronxville 1653W, or X 2067 Times Annex.

LINCOLN PARK—Cheerful, furnished bungalow; secluded; commuting; close to station and bathing. Melodo.

RAMSEY—To rent for season, beautiful furnished bungalow, 4 large rooms and bath; all improvements; screened porch. Edward Christopher, Turnpike Road. Telephone Ramsey 320.

RIDGEFIELD PARK—$750 cash, $30 and $interest monthly buys new 6-room house in first-class residential section; open fireplace, tile bath, built-in tub, hardwood floors, double oak floors, large modern kitchen with cabinet, white enamel gas range, pantry; large plot; improvements; paved street; all assessments paid; 30 minutes to 42d St. JOHN A. BALDWIN, opp. station.

RIDGEFIELD PARK—Two 8-room houses, just completed, having every conceivable modern improvement, located in the most aristocratic restricted section of the modern and flourishing Ridgefield Park; avenue 100 feet wide with plazas and flowers; 18 minutes from 42d St. ferry; monthly commutation ticket $5.88. Call V. Borea, Builder, Hackensack 8839W or Lackawanna 5891.

RIVER EDGE, N. J.—For sale, beautiful stucco house, 6 rooms, tile bath, breakfast room, sun parlor, open fireplace, all modern improvements; plot 85x163; on main road; near schools, stores and churches; only 5 minutes to railroad station; terms $2,000; balance to suit. Fred W. Reinhardt, Asbury St., River Edge, N. J. Phone Hackensack 3774J.

RUTHERFORD—For sale, modern one-family six-room home, direct from owner; reasonable terms. Telephone Rutherford 2778J. Frank Van Houten, 212 Eastern Way.

TENAFLY—Big sacrifice for immediate sale; new 8-room colonial home; finest section Englewood vicinity; tapestry brick frame; all latest improvements; 75x150; owner on premises. Mrs. Young, Engle St., Englewood 2257R.

WESTWOOD, NORTHERN NEW JERSEY.
Attractive bungalow, 6 rooms, bath, decorated, paneled walls; garage; plot 80x150; select neighborhood; near station; 45 minutes New York; all improvements; shade, screened, storm windows, awnings, large porch; fireplace, fruit trees, shrubs; $8,500, terms. Address Owner, 173 Centre Av. Phone Westwood 353M.

WEST HOBOKEN—Two-family, 5 and 6 rooms; all improvements; hot water heat; perfect condition. Owner, Phone Union 6075.

$800 CASH, $55 MONTH UP.
Direct from builder; new six and seven room houses; all modern improvements; ½ hour out; some with additional sun parlors, sleeping porches, roof gardens; breakfast nooks, garages, pantries, instantaneous hot water, garbage containers, built-in tubs, showers, laundry, each house differently designed; wonderful view; price $7,500 up; small first payment, balance monthly. Inquire Boundary Realty, 347 5th Av., Manhattan, or Prospect Av., corner Essex, Hackensack.

BEAUTIFUL house, 9 rooms and bath, all improvements; two fireplaces, plot 100x100; five-cent fare from Fort Lee ferry; restricted section; must be seen; owner must sell; asking $16,500; make offer. H. F. Robinson, 1,000 Palisade Av., Englewood, N. J. Tel. Englewood 324.

NEW MODERN HOUSES and others; all well built; prices $10,000 to $20,000; healthy, select, beautiful locality Northern New Jersey; increasing in value; good commuting service. J 641 Times Downtown.

FURNISHED seven-room cottage, sleeping porch; newly renovated; all improvements; at Shorelands, Monmouth Beach, N. J., Inlets 135 Haven Av., New York City. Phone Wadsworth 1222 5 to 6 P. M.

COLONIAL, centre hall type, large grounds, splendid condition; very easy terms. L. O. Lindsay, realtor, 364-370 Main St., East Orange, N. J. Phone Orange 3904-5707.

FOR RENT OR SALE—Furnished house, 3 rooms, 3 bedrooms, bath; garage. Mrs. Davis, 400 Park Place, Bradley Beach, N. J. Tel. 990M Asbury Park.

FREE booklet, photograph, homes, Bogota, Teaneck, West Englewood. Hallberg & Longfellow, Bogota.

FREE list of houses for sale and rent. Write Van Winkle Co., Rutherford, N. J.

Connecticut-New England For Sale or Rent.

DARIEN—Hour out; attractive, well furnished home for rent, furnished or by the year; 8 rooms, 2 baths, 2-car garage, garden; salt water privileges; convenient to boat and commuting station. Phone 398-3, or address P. O. Box 512, Darien, Conn.

SOUTH NORWALK—For sale or rent, at Rated View Beach, 1 hour from New York, furnished home, 7 rooms, on water front, overlooking Sound; large yard; 2-car garage; electric stove; screens, awnings; boat; every improvement; private beach; price $16,000, easy terms. Phone 1958 Norwalk, or write Theo. O. Olsen, 140 Main St., Norwalk, Conn.

FOR RENT—$1,000 ten-room house, 3 acres of ground; 2-car garage, stable; located on State road, 2 miles between Wakefield and Narragansett Pier. W. A. Unsworth, Wakefield, R. I., or apply Becker Realty Co., Long Beach. Long Beach 260.

FOR SALE OR RENT.
Ten-room stucco house, in good condition; all improvements; garage; 2 chicken coops; vegetable garden; price reasonable. Inquire 149 Byram Road, Port Chester, Conn.

HOUSES AND ESTATES WANTED.

BUYER desires moderate priced 7 or 8-room house, preferably brick construction, garage, 60 foot plot; conveniently located between Flushing and Port Washington; give complete details; will also consider purchase 100 foot plot. B 772 Times Downtown.

LONG ISLAND—Modern house, eight rooms; within 25 miles of New York; commuter. K 161 Times.

PHYSICIAN desires purchase private house of 60s, 70s or 80s, between Lexington and Fifth Av. A 1127 Times Harlem.

WANT one and two-family houses. O'HARA BROS., Webster Av., 200th St.

SUMMER HOMES.

Brooklyn For Sale or Rent.

MANHATTAN BEACH—Six rooms and bath; furnished; ocean view, near beach; excellent location; restricted section. Phone Esplanade 7127.

SEA GATE—Two attractive Summer residences on ocean front at Sea Gate for lease; private bathing beach; immediate possession. Real Estate Department, Sea Gate Association West 37th St. and Surf Av., Sea Gate, N. Y. Phone Coney Island 0018.

SHEEPSHEAD BAY BUNGALOWS, only 10 left, at exceptionally low rentals; easy terms; bathing, boating, fishing, recreation pier, &c. Apply Walbert Bungalows, under new management, foot Emmons Av., Sheepshead Bay. Tel. Sheepshead 1539. Office telephone Triangle 1715.

Staten Island For Sale or Rent.

OCEAN BUNGALOW, 9 rooms, furnished; mile private beach; sacrifice; children. John 5023.

Long Island For Sale or Rent.

BAYVILLE—On waterfront, 7-room beautiful furnished bungalow, garage; all modern improvements; 30 minutes from Penn. Station. Can be seen Sunday from 10 to 4. Miss Johnson's Cottage on Madison Av. Reasonable rent to desirable party.

BELLPORT, L. I.—SEASON $150.
Bungalows, with Garages, in Pines.
DAVID JONES.
First farm north of Bellport Station.
Six Rooms and Bath.
Lackawanna 5445. Lynbrook 3432W.

EDGEMERE (320 Beach 33d St.)—Another new four-room, bath, breakfast nook bungalow; Wanamaker furnishings. Far Rockaway 0360W.

FAR ROCKAWAY—We have just what you want—Summer houses and bungalows for rent. Charles Muhlhauser, 2,119 Mott Av., near station. Far Rockaway 0597.

SUMMER HOMES.

Long Island For Sale or Rent.

GREAT NECK—Well furnished house, seven rooms, three baths

DESK ROOM.

Manhattan-Front For Rent.

5TH. AVE., 246—Desk, private office; $10 monthly; individual telephone messages taken.

5TH AV., 263—Desk, $15; private office, $25; mail address, $5. Franklin.

57TH., ST EAST—Desk stock room, mail, phone service. New Era Textile.

30TH. ST. AND BROADWAY, 1,440—Private office, suitable for architect or accountant; telephone and service. Pennsylvania 4063.

MAIL or phone service, $3; desk, $5; private desk, $15. Levin, 19 West 34th.

BUSINESS PLACES (Miscellaneous)

All Sections For Sale or Rent.

8TH. AV., 70 (Brooklyn)—Corner apartment, suitable for dentist's office. Nevins 2177.

30TH, 24 WEST—Parlor floor, unusually attractive, for any high-class retail business; Holmes protection; immediate possession.

A 400-car garage, now storing 300 cars, can be purchased at a bargain, or will lease 70c 25 foot net; big gas seller; on traffic street; direct from builder. David Mintz, 904 Prospect Av.

BUSINESS PLACES WANTED.

BUSINESS PROPERTY, centrally located, wanted under long lease; will make substantial improvements. The Finkelstein Co., 331 Broadway (at 22d St.). Phone Caledonia 9650.

CIGAR STANDS and concessions in buildings wanted. Plato S. Papson, 40 Madison St., N. Y. City. Tel. Drydock 0158.

LOFT wanted, 5,000 to 10,000 square feet, in East Harlem; will take long lease. W 823 Times.

WANTED to buy or lease, good located city business property for immediate improvements. H. Whitman, 6 East 48th.

WANTED to buy taxpayers in Bronx. O'HARA BROS., Webster Av., 200th St.

DESK ROOM, small; vicinity Times or Pershing Square; state price. M 294 Times.

BUSINESS property, downtown Brooklyn, wanted. Stern, 1,822 58th St., Brooklyn.

APARTMENTS TO LET.

Furnished—East Side.

8TH. AV. (Lower)—Three artistic rooms, kitchenette; bargain. Stuyvesant 1330 all week.

9TH, 14 EAST—Charming living room, bedroom, kitchenette, bath; sacrifice; references. Jobson.

40TH ST., 140 EAST—Attractive, cool, light 2 rooms, bath, kitchen, all conveniences. Apply Superintendent.

40TH, 140 EAST—Owner going abroad will rent newly furnished apartment; bedroom, living room, kitchen, bath; hotel service; reasonable to desirable party. Apply Apt. 7M.

50TH, 136 EAST—Sacrifice from July 1 to Oct. 1, charming two-room apartment in new high-class apartment house; smartly furnished; airy; white tile bath and small kitchen; maid and valet service if desired; present rent $180—Summer only $125. Plaza 2601, Apt. 6G.

53D ST., 32 EAST—Room, bath, kitchenette; twin day beds; electricity, telephone; linen, silver; sublet for Summer. Macurdy. Plaza 3205.

1 EAST 56TH ST.
2 OR 5 ROOM APARTMENTS.
Large and Airy.
Furnished, for Summer months, or on yearly lease from Oct. 1.
Furnished or Unfurnished.
Full Restaurant Service.
Premises or Phone Plaza 0665.

58TH, EAST (near 5th Av.)—Bargain; exclusive, one room, dressing closets, bath; hotel, maid service included. Butterfield 6642.

59TH, 45 EAST—Artist's studio, furnished, bath, electricity, gas, telephone; until October. Regent 7826.

60TH ST., 30 EAST (Hotel LaSalle)—Attractively furnished apartment with owner's antique furnishings; located on 12th floor with delightful outlook to the west; entrance hall, sitting room, bedroom and bath; restaurant and room service; available at once until October at greatly reduced rental. Call Vanderbilt 7213 except Sundays.

60TH, 20 EAST—Two rooms, bath; every convenience; Summer rate. Apt. 2 Sept.

60TH, 157 EAST (The Lexington)—One, two, three rooms, furnished or unfurnished, maid service available; restaurant on premises. Apply to Mr. Merritt on premises.

73D ST.—Beautifully furnished five-room apartment, bright and cheerful, large living room; rent $100. Whitehall 7649.

74TH (63d Madison Av.)—Cool corner two rooms, four windows, bath, kitchenette, furnished, unfurnished; price low. Rhinelander 6063.

74TH ST.—Sunny 2-room apartment, 5 windows, elegantly furnished; sacrifice at surprisingly low rental. Whitehall 1276.

81ST ST., 3 EAST—Cool, charmingly furnished one, two, three room apartments, all apartments; some with kitchenette; elevator; maid service; yearly, Butterfield 6070.

83D ST. AND MADISON AV. (Hotel Ashton)—Hotel service; two rooms and bath, light exposure; $25 a week and up; convenient to all transportation; close to Park.

138TH, 124 EAST—Three rooms, bath, $12; small rooms also. Harlem 0944.

LEXINGTON AV., 306 38TH ST.)
Attractive, sunny, modern 2-room and bath apartment; newly decorated; open fireplace; $100 per month for Summer months.

LEXINGTON AV. (54th)—Cool and attractive two-room apartment, shower, bath, phone. Plaza 4250.

LEXINGTON, 624—Cool two rooms, kitchenette, bath; rear apartment; fine outlook, victrola, radio, electric fan; $65. Plaza 1963.

MADISON AV., 906—Beautiful two-room apartment; July-October. Struck or Netherland Market.

MADISON AV., 924—Sublet attractively furnished 2 rooms, bath, kitchenette. Butterfield 7182, mornings.

MADISON AV., 1,302 (924)—Two high-class rooms and bath, furnished; references exchanged.

MADISON AV., 67—Entire floor, four rooms; all conveniences; $90. Rhinelander 8761.

15 AND 16 PARK AV.,
at 35th St.
8 AND 4 ROOMS WITH KITCHENS.
As convenient as a hotel.
Very reasonable Summer rentals.
Apply Superintendent. Tel. Lexington 9974.

PARK AV.—Three rooms, furnished, unfurnished, with hotel service; sublease. C. O'Brien, Circle 4036.

WASHINGTON MEWS, 44—Charmingly furnished studio, duplex house, garden. Telephone Levy, Stuyvesant 6643.

Furnished—West Side.

11TH, 69 WEST—Immaculate parlor, bedroom, adjoining bath, pleasant; $55 month. McNamara.

11TH, 55 WEST (G2)—Immediate possession; three rooms; reasonable. Watkins 8910.

12TH, 182 WEST—July, August, exceptionally reasonable, 5 rooms, fireplace, kitchen; books, piano; quiet, airy; references. Chelsea 2625.

12TH ST., 177 WEST—Ground floor, furnished, 3 rooms and bath; $65. Call Saturday and Sunday, 2-6.

16TH, 144 WEST—Comfortably furnished apartments, two rooms, bath, pantry; all conveniences.

16TH, 144 WEST—Furnished, two rooms, bath, kitchenette; one flight up; $65.

51ST ST., 10 WEST—Exceptional 2-room, bath apartment; large, cool, bright rooms; maid service; elevator.

55TH ST., 42 WEST (HOTEL GREGORIAN)—SUMMER RATES, LARGE COOL ROOMS WITH BATH; $17.50 PER WEEK UP; (2) $24; SUITES (2) $35.

45TH, 341 WEST (HILDONA COURT).
Elevator apartments, one, two and three rooms and bath, showers, kitchen; kitchenette; all newly furnished and decorated; $75 to $125 monthly and up. Longacre 3560.

46TH, 312 WEST (FRANSMOR APTS.)—Unusually attractive 2 and 3 room suites; new house, newly furnished; maid service; phone; Summer rates.

45TH, 325 WEST—Sublet attractive two-room apartment, kitchenette, bath. Call Saturday after 2. Longacre 3060. Apt. 600.

46TH ST., 42 WEST (near 5th Av.)—Elegantly furnished apartments; 2 rooms and bath; $100 per month.

50TH, 70 WEST—2 furnished rooms, bath; $75 and $90. Circle 0032.

51ST, 17 WEST—2 rooms, kitchenette, bath, elevator, telephone; service; July; $125. Winston.

52D ST., 233 WEST (CORNER BROADWAY)—MODERN ELEVATOR APARTMENT HOUSE; NEWLY FURNISHED; HOTEL SERVICE; ONE ROOM, BATH, $70 UP; TWO ROOMS, BATH, $100 UP; REFERENCES REQUIRED.

54TH ST., 161 WEST—4 rooms, beautifully and completely furnished, for Summer; reasonable. Circle 10000.

55TH (CORNER 7TH AV.),
(THE REGAL)—MODERN ELEVATOR APARTMENT HOUSE; NEWLY FURNISHED; MAID, VALET SERVICE; TWO ROOMS, BATH, $110 UP; REFERENCES.

55TH (1,750 Broadway)—Large living room, bedroom, kitchen, private bath; independent. Wheeler Apt. 1D.

55TH, 40 WEST—Sublet four-room apartment, two bedrooms, two baths, house cuisine. C. O'Brien, Circle 4036.

57TH ST., 301 WEST—Two rooms, bath, miniature kitchen, $100 a month. Ashland 8525.

58TH, 125 WEST—Attractively furnished 7-room elevator apartment; until October.

58TH ST., 211 WEST—2 rooms and bath, furnished; $65 a month.

61ST, 10 WEST (Hotel Pasadena, corner Broadway)—Newly decorated, beautifully furnished one, two, three large room apartments; kitchenettes and baths; overlooking Central Park; continuous elevator, restaurant, telephone and maid service; $20 up weekly. Columbus 7127.

Desirable apartments of any size conveniently listed by location.

Apartments to Let Furnished and Unfurnished

60 cents an agate line. Telephone LACkawanna 1000

The Times asks readers to report any misleading advertisements.

Furnished—West Side.

66TH ST. (N. W. COR.) AND B'WAY.
HOTEL MARIE ANTOINETTE.
Broadway entrance.
Two-room suites and bath:
$25 weekly and up.
Complete hotel service. Trafalgar 3600.

67TH, 1 WEST—Unusually cool duplex apartment, large living room, kitchenette, three bedrooms; to Sept. 15; $250 monthly. Suite 516. Apply office. Endicott 8440.

68TH, 59 WEST—Beautiful furnished two rooms, kitchenette, bath; phone, linens, silver, dishes; $75 month; July and August.

69TH ST., 245 WEST—2-3 rooms, kitchenette and bath; $70 month; complete housekeeping; references.

70TH ST.—2 rooms and bath, newly furnished, twin beds. 240 Johnson, Apt. 3S, Hotel Walton. Endicott 2934.

70TH (2,025 Broadway, 5C)—Attractive six rooms for Summer, 2 baths; price low; option in Fall. Trafalgar 5791.

71ST, 351 WEST (near Riverside)—Two attractive rooms, kitchen, bath; very reasonable.

72D, 42 WEST (Royalton Apartment Hotel)—Attractively furnished 2-room suite, bath; hotel service, restaurant; by week, month or year; from $28 week or $100 month up. Endicott 1000.

72D, 247 WEST—Until Oct. 1, large studio apartment, complete floor, living room, dining room alcove, very large bedroom, 2 windows, facing 72d St., complete small kitchen, all tiled large bath, furnished as dressing room, separate needle shower, baby grand piano, electric victrola; must be seen to be appreciated; rent $200 monthly; reference required. Gulbart Apartment. See Superintendent.

72D, 118 WEST (HOTEL CARLTON)—VERY DESIRABLE TWO ROOMS AND BATH; FULL HOTEL SERVICE; RESTAURANT; WEEKLY OR MONTHLY; SUMMER RATES.

72D ST., 116 WEST—Room and bath, handsomely furnished; use of piano; maid service; at a reasonable rental until Oct. 1. Hotel George Washington.

72D, 175 WEST—3 rooms, 3 baths, corner apartment, 10th floor; now until September; moderate rental. Rhinelander 2144.

74TH, 313 WEST—2 rooms, kitchenette, bath, sublet furnished to Sept. 30; unusually attractive apartment; view of river; elevator. Selim, Endicott 9480.

74TH, 337 and West End Av. (Hotel Esplanade)—Two rooms and bath to sublet for Summer months. Apt. 4G. Tel. Murray Hill 8440.

74TH ST., 7 WEST.
One apartment, front, double; modern improvements.

75TH ST., 166 WEST.
HOTEL EMERSON.
Comfort, service, environment, without extravagance. Few choice rooms, with bath, from $75 month; two-room suites, with bath, from $100 month.
A FAMOUS RESTAURANT.
American and European Plan.

75TH ST., 143 WEST—Rear parlor, bath, kitchenette, 2-3; owner's home.

76TH, 309—Cool, artistically furnished; 2-3 rooms, large kitchenette, bath; shower; telephone, linen, silver; $125-$145 monthly.

76TH, 325 WEST (Drive)—Attractive entire basement; bath, kitchen, yard, service; reasonable.

76TH, 40 WEST—2 rooms, bath and kitchenette, all improvements; reasonable rent.

76TH, 325 WEST—Elegant two large rooms, entire floor; bath, kitchenette; reasonable.

77TH, 10 WEST—MOST LUXURIOUSLY FURNISHED STUDIO APARTMENT; NORTH LIGHT; HALF PRICE FOR SUMMER.

78TH, WEST (near Broadway)—Attractive 17-room apartment; $300. Endicott 3060.

79TH, 213 WEST—Three-room roof garden apartment; phone; subway, parks.

80S—Opportunity, beautiful 2-room, bath, kitchenette front apartment, $65. Trafalgar 8414.

81ST ST. AND COLUMBUS AV.
COLONIAL HOTEL, FACING PARK.
All apartments newly furnished and decorated; parlor, bedroom and bath, $30 weekly or $125 month up. Trafalgar 2000.

81ST, 143 WEST—Furnished apartment; also room with bath and kitchenette.

82D, 154 WEST—Beautifully furnished, modern 3 rooms, bath; fourth floor through; 84TH, 153 WEST ($75 monthly)—Beautifully completely furnished; absolutely clean; modern three-room housekeeping apartment; exceptional bargain; telephone.

84TH (116 Riverside)—Large room, real kitchen, private bath, $70; also 3 rooms, $10. Smith, Trafalgar 7976, 6 south.

87TH, 353 WEST—Unusual apartment, sleeping porch, large living room, bath, kitchenette.

88TH, 63 WEST—One room, bath, kitchenette, beautifully furnished; piano; reasonable; refined.

88TH, 342 WEST—Attractive large living-bedroom, complete; victrola, complete kitchenette, bath.

90TH ST., 200 WEST—High-class three rooms and bath; fully furnished; very reasonable to suitable tenant. Apply all day Sunday. Apartment 3H.

90TH, 102 WEST—Two-three rooms, private bath, kitchen, redecorated; $50-$65.

90TH, 54 WEST—Apartments, furnished, 2 rooms and bath; Summer rates.

91ST, 27 WEST—HIGH-CLASS FURNISHED APARTMENTS, 2 ROOMS AND BATH; MAID SERVICE; $65 MONTHLY AND UP.

91ST (2,465 Broadway)—3 rooms, elevator, kitchen, piano, silver, linen; $75. Angel.

92D, 306 WEST—High-class two-room apartment, spacious, all modern improvements.

93D, 303 WEST (Riverside)—Comfortable large room, private bath, kitchenette; telephone 813.

93D, 300 WEST—Large room, private bath. One flight up.

95TH, 46 WEST—High-class elevator, four-room apartment, nicely furnished, to rent for July and August; two bedrooms with twin beds; regular kitchen; Summer rates. Fitzroy 2272 week days.

95TH ST., 262 WEST—Charming little home, Pomander Walk section, three rooms, kitchenette, bath. Riverside 4779.

95TH (706 West End Av.)—Two nice front rooms, separate entrance, light housekeeping, suitable for 3; reasonable. Neidel.

96TH, 160 WEST—To sublet, 5 beautifully furnished or unfurnished rooms for immediate possession; reasonable rent. Apt. 8C

98TH, 305 WEST.
HOTEL SCHUYLER ARMS.
Two rooms, bath, kitchenette, $100.
Four-room suite, $175 month.
Weekly $25 to $45; full hotel service.
Newly decorated; complete for housekeeping.

100TH, 255 WEST—1-2 large rooms, bath, kitchen, piano. Riverside 7427.

101ST, 20 WEST—5-6 rooms, nicely furnished; all improvements; reasonable rent.

102D, 91 WEST—Parlor, two bedrooms, kitchen, bath; telephone, linen; newly decorated; $18 weekly; subway and "L." Brask.

104TH, 107 W. (Park Apartment Hotel)—Newly decorated, cheerful 2 room, bath and kitchen, or kitchenette apartment; complete housekeeping; hotel service; very reasonable. Apply on premises. Academy 1027.

107TH, 64 WEST—Airy 4 rooms front, elevator; reasonable. Fielder, Academy 1410, 109TH ST. (215 MANHATTAN AV.).
HOUSEKEEPING APARTMENTS.
Elevator, non-elevator; references essential.
2 rooms, $55 up.
3 rooms, $60 up.
4 rooms, $60 up.
5 rooms, $75 up.
6 rooms, $90 up.
ALSO WEEKLY RATES.
We also have unfurnished apartments at very reasonable rates.
Main office, 215 Manhattan Av. Academy 1647, 8 A. M. to 8 P. M. Open Sunday.

110TH, 410 WEST (corner Columbus Av.).
CATHEDRAL PLAZA.
One room, bath, kitchenette, $80 up.
Two rooms, bath, kitchenette, $70 up.
Three rooms, bath, kitchenette, $90 up.
ALSO WEEKLY RATES.
High-class elevator apartment house.
References essential. Phone Academy 0613, 8 A. M. to 8 P. M. Open Sunday.

111TH, 521 WEST—Four rooms, complete; suitable Summer students; July-October; reasonable; convenient subway. Inquire Supt., Apt. 2A.

111TH ST., 504 WEST—Four rooms, bath; handsomely furnished; piano; elevator; reasonable.

111TH, 507 WEST (42)—Attractive four rooms; two bedrooms; street view; $100.

111TH, 504 WEST—Two beautiful rooms, kitchen; telephone; elevator; $85. Apt. 6B.

113TH ST., 511 WEST (Apt. 2D)—Attractive room, bath; private; elevator; gentleman preferred; references. Tel. Cathedral 1977. Beers.

113TH, 611 WEST—Beautiful 6-room apartment, front; $125 month; July-August; near Columbia. Cathedral 0628.

113TH, 546 WEST (Broadway)—Two rooms, bath, improvements; private house; maid service.

113TH, 610 WEST—4, 5, 6 attractive rooms, complete; near Drive. Fischer.

114TH, 609 WEST—Elevator; 3 rooms, kitchenette; piano, radio. Sunday morning, week days, Fitzroy 3007. Apt. 3T.

116TH, 610 WEST—Beautifully furnished 5-room apartment; rent reasonable. Apt. 4C.

119TH, 419 WEST—4-room apartment, furnished, piano and victrola; rent $170 a month for one year. Belfridge, Apt. 2B.

Furnished—West Side.

120TH, 434 WEST (Poinciana)—Three rooms, kitchenette, bath; piano. Apt. 4H.

122D (Riverside Section)—Summer, beautiful 3-room elevator apartment, $75. Trafalgar 8414.

122D, 501 WEST (corner Amsterdam)—5 large, cool, outside rooms; $100 month. Morningside 1035. Inquire Wolfe or Supt.

122D, 509 WEST—Four rooms, nicely furnished; near Columbia; $95. Apt. 5. Supt.

123D, 531 WEST—Sublet 4 cool front rooms, new apartment; concession. D34.

123D ST., 449 WEST—Beautifully furnished 5-room elevator apartment, piano; rent $95; wonderful bargain. Taylor, Whitehall 7640.

125TH, LA SALLE ST., 40—Two-five rooms; improvements; reasonable. Morningside 6191.

126TH, 627 WEST (Drive)—Convenient desirable location; 5 attractive rooms; reasonable. Anderson.

140TH, 603 WEST—Five rooms, beautifully furnished, baby grand; sacrifice. Inquire Switchboard.

141ST., 624 WEST (Apt. 2F)—Three rooms, attractively furnished; sacrifice for Summer. Phone Trafalgar 3761, for appointment.

143D, 505 WEST (Apt. 6A)—Five rooms, all improvements; permanent; immediate possession.

159TH, 586 WEST—Beautiful 4 rooms; elevator; piano; $70; Summer; references. Young.

172D, 626 WEST—3 furnished rooms; sublet two months. Call Sunday only. Apt. 22, 183D ST. (overlooking Hudson River)—5 rooms, exquisitely furnished; magnificent view; coolest spot in city; 30 minutes from Times Square; restaurant, dancing, river sports; $150. Tel. Billings 6300.

BROADWAY, CORNER 97TH ST.
IN THE HEART OF MANHATTAN.
121 West 67th St., just completed, 4 and 5-room apartments; disappearing beds; every modern improvement; refined, quiet surroundings; reasonable. Renting agents on premises.

BROADWAY and Riverside—Bargain, 2 bedrooms, living room, bath and kitchenette, $80 monthly. See Supt., 45 Tiemann Place.

CATHEDRAL PARKWAY, 350 (West 110th)—Complete five rooms, sublet to Sept. 15; improvements; $100. Academy 6945, Apt. 21.

CENTRAL PARK WEST, 407—Beautiful one-room apartment, kitchenette, private bath; $50. Phone Harlem 6500.

GREENWICH VILLAGE—Convenient, quiet, refined location; 5 rooms, bath, full kitchenette, tastefully furnished to October or longer; attractive rental. Edmund Yard, 136 West 11th.

GREENWICH VILLAGE (220 Waverly Place)—Corner, 4 large, light, airy rooms; July-August; no bath; reasonable; references. Needles.

GREENWICH VILLAGE—Beautiful, modern two rooms, bath; baby grand. Chelsea 5770 (2B).

RIVERSIDE DRIVE, 684 (corner 146th St.)—High class elevator apartment overlooking the River and Palisades; 4 rooms, kitchenette and bathroom; newly redecorated and completely refurnished; moderate rental. Superintendent on premises.

RIVERSIDE DRIVE, 575 (COR. 135TH).
Two furnished apartments; Summer bargains; reasonable rents; 3 and 5 rooms; must be seen to be appreciated.

RIVERSIDE (corner 99th)—8 rooms, 3 baths; cool, airy, for Summer, 270 Riverside Drive, Apt. 7C. Apply Superintendent.

WADSWORTH AV., 870—Apartment, four rooms; flight; piano, phone; immediate, beautiful parklike view; Palisades Hudson from living room; $135 months July, August; block from 191st Broadway subway. MacMillan (25).

WASHINGTON PLACE, 82—Five rooms, furnished or unfurnished; $115. Phone Spring 8486. Conklin.

WEST END AV. (near 80th St.)—Five-room furnished apartment; just renovated; available until Oct. 1 or later; $150 monthly; only tenants of culture considered. Phone Endicott 6166.

UPPER FLOOR of two-family house for July and August; delightful location; references exchanged; reasonable for right applicant. Kingsbridge 2271.

COUPLE, sailing, sacrifice newly furnished apartment, including radio, piano; automobile. Billings 9134.

FAMOUS POMANDER WALK, 95 (near Broadway)—Upper, Apt. No. 4; garden. O'Neill.

EIGHT well furnished rooms, modern; for price; unfurnished; short period. Riverside 10228.

FOR RENT, furnished apartment, nine rooms; reasonable. Schuyler 1127.

THREE rooms, bath and real kitchen, attractively furnished, piano.

ARTIST'S skylight studio, bedroom, kitchen, bath, unlimited privacy; $75. 206 West 23d.

Furnished—Bronx.

FOUR-ROOM apartment, furnished; July and August only; reasonable; near subway and L. Phone Kellog 1170. Apt. 5D.

Furnished—Brooklyn.

RAY RIDGE—Unusually attractive furnished three-room apartment; private residential section; phone or garage optional; sacrifice. Phone Shore 1284.

CLINTON AV., 274—Modern apartments, beautifully furnished, 1-2 rooms, private baths; Summer rates. Nevins 1514.

FLATBUSH—Until Oct. 1, four rooms, new furniture, piano; convenient to beaches; accommodates four adults; $80. 1,204 Sterling Pl., Buckminster 1094, 3,103 Newkirk Av., Apt. 16.

FLATBUSH—For Summer, 3 or 4-room large room suite; 3d floor; large house; light; hardwood; subway; telephone. Buckminster 2438.

Furnished—Long Island.

FAR ROCKAWAY—New house, 4-room apartment; open porch; all improvements; furnished or unfurnished. Far Rockaway 7113.

JACKSON HEIGHTS—Apartment, 6 rooms, sun parlor; latest improvements. Telephone Havemeyer 8622, 40-27 77th St., L. I.

KEW GARDENS — High-class furnished apartment; reasonable; concession. Inquire Superintendent Kew-Arlington Court, Virginia 9215.

LONG BEACH—Exclusive Bay Boulevard, between Laurelton and Lafayette; artistic 4-5-6 room suites overlooking bay; trees, shrubbery, electric stove, electric refrigerators, fireplaces; parties; furnished, unfurnished; moderate rents by season or year; meals and service if desired. Frochlich. Telephone Long Beach 1582 or 130. (Corporation 0995.)

FURNISHED apartments, 3 rooms and bath; electricity, heat, gas; 30 minutes Penn Station; on Sound. Flushing 0813J.

Furnished—Westchester County.

PELHAM apartment and garage, three rooms, furnished; reasonable to couple. BURKE STONE, Inc. Pelham 1078.

FOR IMMEDIATE POSSESSION—Furnished if taken before Monday; thereafter only unfurnished; 4-room apartment, third floor, light and airy; large living room with fireplace; bedroom with cedar closet; lovely view of parkway from dining room; kitchen complete with built-in cabinet, electric dishwasher, gas range, ironing board and refrigerator. 33 East Parkway, No. 14. Phone Scarsdale 906W or 930.

CHARMINGLY furnished 8-room apartment in country. July-August; $110 monthly. Rowland-Peldale Apartments, 6th Av., Pelham. Telephone Pelham 0834.

TWO rooms, bath, light housekeeping; 40 minutes Grand Central; reasonable. Billings 9133.

Furnished—New Jersey.

EDGEWATER—Elegant apartment; reasonable rental. 1,222 River Road, Edgewater. Cliffside 920.

Furnished—Miscellaneous.

STAMFORD, Conn.—Four rooms, bath, large sun porch, 14x26, with 12 windows; furnished or unfurnished; all modern improvements, electric washing machines, beautifully located, surrounded by groves of shade trees; garage; rent reasonable; 90 minutes from Grand Central. George Schleicher, 37 West 34th St. or New York. Chelsea 4210, or 170 Lawn Av., Stamford. Phone 2326.

Unfurnished—East Side.

4TH AV., 65—Five large rooms, suitable business and dwelling.

24TH, 125 EAST—Eight rooms and bath. Apply Superintendent.

37TH, 142 EAST—Elevator, three, four, five rooms; all improvements; rent reasonable.

50TH, 14 EAST—One and three rooms and bath; reasonable rent. Kanter.

51ST, 113 EAST—Top floor, 5 rooms, real kitchen, two fireplaces, $110.

51ST, 102 EAST—Apartment seven rooms, bath; rates moderate.

55TH, 163 EAST (Murray Hill)—Roof bungalow, six rooms, two baths, tiled roof gardens, fireplaces, elevator; $4,500; also two, three rooms, $1,800-$2,800.

61ST, 144 EAST (Lexington Av.)—3 large, light rooms, bath, kitchenette; $90.

63D, 161 EAST—2, 3 room apartment; cheerful; all improvements; $45, $60.

72D, 127 EAST (The Lexington)—One, two, three rooms, furnished or unfurnished; maid service available; restaurant on premises. Apply to Mr. Merritt on premises.

75TH, 168 EAST—Two large rooms; new elevator building; bargain, $90.

82D, 130 EAST—Skylight studio apartment, attractive 4 rooms; southern exposure; conveniently located, near subway; reasonable. Pennsylvania 6737.

86TH ST., 55 EAST—4 unusually large rooms with dining alcove, to sublet. Apartment 4C.

87TH, 69 EAST—6 light rooms, newly renovated, improvements; $80. Janitor.

88TH, 4 EAST—Five-room apartment, bath, outside rooms, new elevator building, reduced to $108 per month until Oct. 1, with one year or more at usual rental from agent if desired. Apply Holliday & Co., 131 East 34th. Caledonia 8615 or Superintendent on premises.

Unfurnished—East Side.

103D ST., 105 EAST—Six large, light rooms and bath, hot water and electric; newly decorated; concession; quiet, clean house. S. J. Levitt & Co., 1,476 Broadway. Bryant 5215.

130TH, 10 EAST—Eight rooms, all outside, light; rent reasonable.

LEXINGTON AV., 364—Murray Hill section; ready for occupancy; superintendent on premises. See Superintendent on premises.

LEXINGTON AV., 1,072 (77th St. subway)—2, 3, 4 rooms, latest improvements, $55, $60, $75. Fitzgerald, Butterfield 0087.

LEXINGTON AV., 1,022 (73d)—New building, 2 large rooms, bath, kitchenette; $65. Longacre 7176.

LIVINGSTON PLACE, 9-11 — Five-room apartment, fourth floor, facing park; all modern improvements. Inquire janitor.

MURRAY HILL SECTION.
309 Lexington Av. (at 38th St.); three sunny rooms, bath, light kitchenette, two fireplaces; $125 per month.

PARK AV., 336—4 rooms, alcove and bath; abundance of light and air; suitable for light business, too; $100.

15 AND 16 PARK AV.,
at 35th St.
8 AND 4 ROOMS, $2,000-$3,600.
Buildings just completed; real kitchens; some have fireplaces and breakfast rooms.
Apply Agent, 15 PARK AV.
Or Fred F. French Management Co., Inc., 250 Madison Av. (45th St.). Vanderbilt 8060.

1 EAST 56TH ST.
2 OR 3 ROOM APARTMENTS.
Large and Airy.
Furnished, for Summer months or on yearly lease from Oct. 1.
Furnished or Unfurnished.
Full Restaurant Service.
Premises or Phone Plaza 0665.

1,160 FIFTH AV.,
at 97th St.
3-4-5-6 ROOMS; $1,800-$3,500.
New Building. Real Fireplaces.
Fred F. French Management Co., Inc.,
800 Madison Av. (45th St.). Vanderbilt 8060.

Unfurnished—West Side.

127TH, 117 WEST (Apt. 6E)—Sublet lease 5 large rooms, kitchenette, bath; large closets; gas and electricity; $90.

16TH ST., 111 WEST.
A new elevator apartment house, 1 and 2 rooms and kitchenette; 3-rooms and kitchen, dining alcove and bath, from $70 to $125. J. Irving Walsh, 78 West 11th St. Chelsea 5580.

19TH ST., 301-311 WEST.
22D ST., 301-305 WEST.
MODERN APARTMENT BUILDINGS IN OLD CHELSEA.
FOUR-ROOM SUITES.
Attractive apartments, conveniently located for all transportation lines; $85 to $95.
JAMES N. WELLS' SONS.
191 9th Av. Chelsea 5268.

42D, 253 WEST—Artist's studio, north light Skylight, with living quarters and bath; also studio apartment. Chelsea 0638.

46TH, 74 WEST—Large, attractive room with kitchenette; quiet, privacy; $40. Ingraham.

50TH, 3 WEST—2 rooms, bath, kitchen, unusually attractive elevator apartment, northern exposure; owner management; immediate possession.

50TH, 42 WEST—Apartment two rooms, modern improvements. Renting office on premises.

51ST, 255 WEST—Two-room and bath apartment; modern; all improvements. Superintendent premises or Klein, Triangle 6696.

51ST, 315 WEST (8th Av.)—Four light rooms; suitable doctor; newly decorated.

55TH, 321 WEST (CHAINWOOD).
FURNISHED OR UNFURNISHED.
ELEVATOR; RENT REASONABLE.

55TH, 40 WEST—4, 5 room apartment with bedrooms, 2 baths; concession. C. O'Brien, Circle 4036.

56TH, 20 WEST—Studio apartment, 2 attractive rooms, kitchenette, bath; reasonable rent.

58TH, 200 WEST—Very desirable six-room and two baths apartment; also one of three rooms and bath; immediate possession. Apply Superintendent.

59TH, 43 WEST—Apartments 6 rooms, $70 and $75, all improvements. See Supt.

65TH ST., 20 WEST—Apartments 6 and 7 rooms, all improvements, $70 and $80. See Supt.

68TH ST., 25 WEST (adjoining Central Park)—Just completing 9-story, fireproof, elevator building, 4-5 rooms; renting on premises. Telephone Endicott 10233.

69TH, 43 WEST—Top floor, private dwelling, 3 large, airy rooms; modern; suitable studio; references; concessions till October.

69TH, 12 WEST—3 fine rooms, kitchenette, elevator, near park; references. Fiss.

71ST, 200 WEST (Sherman Square Hotel)—For rent, one apartment, 4 rooms and bath, 3 large closets; all outside rooms, overlooking Hudson; unfurnished, on yearly lease.

72D ST., 175 WEST (The Van Dyke)—Eight rooms, three baths, unfurnished; rooms large and airy; overlooking Hudson River and Palisades; cold storage refrigeration. Inquire Mr. J. A. Enman, manager.

74TH, 132 WEST—Ground floor, 3 rooms, bath, kitchen, large yard; private entrance; $100.

74TH, 55 WEST—Two large rooms, kitchenette, shower bath; Summer rental. Superintendent, rear house.

84TH, 27 WEST (Central Park)—Six light rooms, improvements; reasonable. Chickering 1326.

84TH, 320 WEST—3 rooms, kitchenette, all modern improvements; near Riverside Drive.

85TH, 76 WEST (near Central Park)—7 rooms, all improvements; reasonable rent.

85TH, 77 WEST—4, 5, 6, 7 rooms, every improvement; rent reasonable.

85TH, 250 WEST—New 14-story, two, three, four rooms, tile bath; $1,300-$2,100.

87TH ST., 251 WEST—6 rooms and bath, elevator; $100 per month to Oct. 1; can be leased from Oct. 1, 1925. Apt. 4E.

88TH ST., 206 WEST (near Broadway)—Five rooms, all improvements; rent $55-$65; immediate possession.

91ST ST., 270 WEST—3 rooms and bath, open fireplace, front apartment; $85 month. Apply Hughes on premises.

92D, 4 WEST (Park)—Seven large, light rooms, newly decorated; elevator; $150.

93D, 309 WEST—Six large, light rooms, bath; all modern improvements; elevator; day, night service; rental $1,900. Supt.

96TH, 207 WEST—Three rooms, foyer, bath; elevator; $1,300.

95D, 62 WEST—3-4 room apartment; improvements; fine residence; $80 up.

94TH, 314 WEST—Modern elevator apartment of 4, 7 rooms; reasonable rents; near Riverside. Inquire Superintendent on premises. Riverside 8655.

94TH ST., 315 WEST (near Riverside Drive)—High-class elevator apartments, 5 and 6 rooms, $105 to $130.

94TH, 319 WEST—Five large, light rooms; all-night elevator service; reasonable; immediate possession. See Superintendent.

96TH, 316 WEST—Five rooms, elevator; near Riverside; $110. See Superintendent.

95TH, 208 WEST—5-7 light rooms, modern, elevator apartment house. Supt.

96TH, 328 WEST (near Drive)—3 large rooms; improvements; $57. Riverside 0805.

98TH, 255 WEST—6 rooms and 2 baths, newly decorated; 2-story modern apartment. See Superintendent; or Ralph H. Waddell Co., Inc., 542 5th Av. Vanderbilt 2181.

100TH ST., 201 WEST—Five cheerful outside rooms; decorated; steam, electric light; $70.

100TH, 247 WEST—7-room apartment, all improvements; 1 room and bath, first floor, suitable for doctor. Apply Superintendent.

103D ST., 15 WEST (near Central Park)—Seven large rooms; bright corner apartment; newly decorated; $1,200.

103TH, 146 WEST—3 ROOMS; ALL IMPROVEMENTS; $65.

105TH, 4 WEST—6 rooms, modern elevator apartment.

107TH ST., 203 WEST—5-6 large, light rooms, newly decorated; fireproof building; $105-$130.

107TH, 210-220 WEST—Choice 7-room elevator apartments, newly decorated; light and airy; reasonable rent. Apply premises.

107TH, 237 WEST—Four light room front elevator apartment; reasonable.

108TH, 3 WEST—4, 6 marvelous light rooms, bath, shower, elevator, phone.

108TH, 64 WEST—New house, 3-4 rooms; very reasonable rent. Apply on premises.

109TH, 200 WEST—2 rooms, kitchenette, newly decorated; high-class elevator apartment house; convenient all transit lines.

109TH, 212 WEST (near Broadway)—4-5 rooms; all improvements; reasonable rent.

110TH, 527 WEST—Tudor architecture; fireproof; 2-3-4-5-6 sunlight rooms; private families exclusively; $600-$2,000.

110TH, 352 WEST—Six large, light rooms, elevator; rent $90. Superintendent.

111TH, 148 WEST—Seven light, large rooms, latest improvements; suitable physician; ground floor; $100.

111TH, 526 WEST (Broadway)—Five large rooms, elevator, all improvements, newly decorated, ready for occupancy July 1.

111TH, 57 WEST (corner)—Six and seven rooms; elevator; rent $60. Superintendent.

111TH, 283 WEST—Marvelous light, large 8 rooms, bath; reasonable rent.

112TH, 142 WEST (corner 7th Av.)—Very attractive six-room apartment; all improvements; fine decorations; three flights up; $100 per month.

112TH, 510 WEST—5 and 6 large, light rooms, paneled and stippled walls; fireproof building; elevator; $106-$130.

112TH, 612 WEST—Six rooms, elevator apartment; up to date; near Riverside.

112TH ST., 549 WEST.
(Near Broadway.) Elevator; all conveniences; 6 rooms, 2 toilets, $100; 6 rooms, 2 baths, $100. Supt. on premises.

Unfurnished—West Side.

113TH ST., 603 WEST (Broadway)—Six and seven large, light rooms; newly decorated; fireproof building; $170-$183.

115TH ST., WEST—Choice seven rooms and bath; all improvements; reasonable rent; second floor. Apply Supt., 410 West 115th.

121ST, 163 WEST (7TH AV.)
Corner apartment, 7 rooms, all improvements; hard wood floors; beautifully decorated.

122D, 803 WEST—3-4-5 rooms, modern elevator apart

Closing Hours for Advertisements

Sunday Edition

WEDNESDAY, 6 P. M.—Schools, Steamships, Hotels, Resorts, Amusements.
THURSDAY, MIDNIGHT—Display Apartments and Real Estate with cuts, photographs, matrices or drawings.
FRIDAY, 3 P. M.—Editorial Section.
FRIDAY, 5 P. M.—Undisplayed classified, Business Opportunities.
TODAY, SATURDAY, 1 P. M.—Undisplayed classified, subject to omission.

Daily Edition

Advertisements for daily edition must be received before 4 P. M. day preceding publication.

Classified Advertising Rates

Minimum space 2 lines. Agate line of 6 words.

Situations Wanted	40c
Furnished Rooms, Rooms Wanted	50c
Boarders and Board Wanted	50c
Help Wanted	80c
*Salesmen Wanted	90c
Lost and Found	60c
Real Estate, &c.	60c
Apartments to Let and Wanted	60c
Country Board	60c
For Sale	70c
Automobile Exchange	70c
Agents Wanted	75c
Mortgage Loans	80c
Employment Agencies	90c
Public Notices	$1.00
Business Opportunities	$1.00
	Per Word
Buyers' Want Offerings to Buyers	15c
Book Exchange (Sundays)	12c
Lost and Found, Deaths, Marriages and Births (received until midnight	6c

Errors avoided by delivering advertisements in advance of closing time.
Telephone LACkawanna 1000.
In salesmen advertisements basis of compensation either salary or commission, and article or service offered must be stated.
Record of $100 offered for information leading to arrest and conviction of any one inserting a fraudulent advertisement in The New York Times.

Offices of

The New York Times

Times Building Times Square	Harlem 137 West 125th St.
Times Annex 43d Street West of Broadway	Brooklyn 300 Washington St.
Downtown 7 Beekman St.	Bronx 2,329 Third Av. (149th St.)
Wall Street 165 Broadway	Fordham 11 E. Fordham Rd.

FURNISHED ROOMS.

West Side.

Continued From Preceding Page.

106TH, 318 WEST—Extremely large living room, kitchenette, bath; beautifully appointed; $20.

108TH, 326 WEST—Beautifully furnished double room, private bath, kitchenette, exclusive house.

108TH, 330 WEST (Riverside)—Comfortable rooms, one with porch, $12 up. Woods.

108TH, 4 WEST.
Clean, light, cool; $6. Apt. 5.

110TH, 141 WEST—Exceptionally large, cool room, facing park; accommodate two or three; kitchen privilege; elevator; smaller room; running water; telephone; subway; $8-$12.

117TH, 528 WEST—Cool, immaculate room, next bath, modern conveniences. Apartment 47.

112TH ST. (2,880 Broadway)—Two desirable rooms; low price; airy, light, roomy, single, double. Cathedral 6846.

112TH, 533 WEST (Apt. 7C)—Two attractive airy rooms; 2-3 adults; near Broadway; refined surroundings; business.

112TH, 604 WEST (12)—Large airy; or suite; women; reference. Cathedral 3536.

113TH, 549 WEST—Ideal connecting front rooms; suitable two; kitchen privilege. Copeland.

113TH, 611 WEST (Apt. 23), Riverside Drive —Large, cool room; elevator; reasonable.

113TH, 567 WEST (Broadway)—Front room, single or double; running water.

113TH, 546 WEST (Broadway)—Large room, suitable for two; private house; service.

113TH, 501 WEST—Large front rooms, lavatory; all conveniences; 1-2. Grosjean.

114TH, 628 WEST (Apartment 61)—Desirable; complete; river; refined business adult; $12.

114TH, 600 WEST (corner Broadway)—Front single light room. Apt. 3W.

114TH, 425 WEST, (near Columbia)—Newly furnished outside room; $7. Apt. 8.

115TH, 410 WEST—Well furnished housekeeping suite, large living room, day bed, regular kitchen, gas range, refrigerator, private lavatory; bath. Apt. 6W.

115TH (50 Morningside Drive)—Double, single, outside rooms; park view; reasonable. Dickson.

115TH, 410 WEST—Comfortable large and small, running water, electricity. Apt. 3E.

115TH, 606 WEST (Apt. 4E)—Small front room, quiet; working man.

116TH, 215 WEST—Exceptional room every modern convenience; only roomer; $6. Rice.

118TH, 210 WEST.
HOTEL CECIL
ROOMS WITH OR WITHOUT PRIVATE BATH, FROM $10 PER WEEK UP.
FULL HOTEL SERVICE.

119TH, 115 WEST—Beautiful room, kitchenette, private bath, shower, attractively furnished, private house; suitable for business couple; rent reasonable; also single room with running water.

121ST, 501 WEST (Morningside Heights)—Attractive Summer location; near parks, churches, Columbia University. Evergreen Tea House; all transportation; artistically furnished rooms and suites, all sizes and exposures, some with alcove, running water or exclusive kitchen privileges; $8 to $25 weekly; showers, parlors; references required. Hostesses, Mrs. Young and Mrs. Walsh. Morningside 4888.

121ST, 125 WEST (near Lenox)—Large, small, kitchenette; newly decorated; private house.

125TH ST., 367 WEST—Clean, cool, independent rooms in modern apartment; Broadway subway at corner; $5-$6. Chavler.

139TH, 565 WEST — Unusual, attractive, light, outside, running water; one, two. Udd.

145D, 501 WEST—1-2 rooms, elevator apartment; private family. Apartment 41.

144TH, 600 WEST—Desirable single; Hudson view; $10; convenient location. Miss Turner.

145TH, WEST (281 Edgecombe Av., 8B)—Large, cool; bath, telephone; elevator; $5

152D, 584 WEST—Comfortable sunny bedroom, adjoining bath; seen evenings after 7. Apt. 10.

159TH ST, NICHOLAS AV. (Washington Heights)—American adult family; near bath; business man; convenient subway, elevated and bus; meals optional. Phone Billings 9157.

162D, 601 WEST (3F)—Front, cool, nicely furnished; kitchen privileges; Summer rate.

178TH WEST—Very desirable, large, front airy; good as country room; private family; convenient, refined neighborhood. Washington Heights 5487.

181ST, 720 WEST—Clean single room, furnished; convenient bath. Apply whole week. Apt. 7.

181ST (4,260 Broadway)—Large, cool room, next bath; large closet; elevator. (406).

181TH, 414 WEST (23)—Pleasant small room; good location; near Columbia; $6.

CENTRAL PARK WEST, 385—Exquisitely clean, large, cool room, attractively furnished. Apartment 8S.

CENTRAL PARK WEST, 478 (108th)—Beautiful, comfortable, single; gentleman; $8. Apt. 1C.

LENOX, 110—Front double room, cool; two gentlemen, married couple. Apt. 3.

PINEHURST AV., 45—Large room; elevator; young woman; private family. Apt. 63.

RIVERSIDE DRIVE, 524 (next International House)—Delightful rooms for Summer; near Columbia; kitchen privileges; $6, $8, $16. Wilson.

RIVERSIDE DRIVE, 600—Large room, overlooking river; every convenience; gentleman or couple; kitchen privilege. Audubon 1600, Apt. 54A.

RIVERSIDE DRIVE (109th) — Attractive room, overlooking Hudson; suitable for 2. Academy 0931.

RIVERSIDE DRIVE, 353 (108th)—Delightfully cool, facing Hudson; hotel service, elevator; Summer rates. Academy 0872.

RIVERSIDE DRIVE, 110 (corner 83d)—Single, double room or suite; river view; bath, shower; Summer rates. Apt. 2W.

RIVERSIDE DRIVE, 126—Parlor bedroom, water, piano, clean; also single. Desjardins.

RIVERSIDE DRIVE, 214 (94th)—Charming room, kitchenette; facing Hudson; medium room.

RIVERSIDE DRIVE, 151 (87th)—Large double and single rooms; elevator; meals optional.

RIVERSIDE, 222 (94th)—Delightfully cool; private bath; overlooking Hudson; also medium. Campbell.

RIVERSIDE DRIVE, 116 (84th)—Attractive room, twin beds, adjoining bath; reasonable. Moorhead.

RIVERSIDE, 116 (84th)—Double room, connecting bath, 4 windows, $15. Apt. 3E.

RIVERSIDE, 116 (corner 84th)—Cool room; low Summer rate; men. Apartment 1S.

RIVERSIDE, 323 (94th)—River view; twin beds, bath; single, Riverside 9045. Apt. 7S.

RIVERSIDE, 524—Cool outside rooms, $6-$8; kitchen; two front, $16. Ritnour.

RIVERSIDE DRIVE 223—Very large cool front room; also single front. Leslie.

WASHINGTON PLACE, 88—Cool, large, medium rooms; improvements; shower. Lynch Spring 4796.

WAVERLY PLACE, 243 (near 11th St.)—Nicely furnished rooms with all improvements.

WEST END AV., 411 (corner 80th)—Double room, overlooking Hudson, 10th floor; suitable 2-3; tastefully furnished apartment, 3 baths. Apartment 10, west.

FURNISHED ROOMS.

West Side.

WEST END AV., 271—One large front room, private bath; also one large back room, adjoining bath; reasonable.

NICE room, new apartment house, $10; privilege of parlor, kitchen; business girl only wanted. Edgecomb 6956.

FOR rent, furnished rooms; reasonable; 86th and Broadway. Tel. Schuyler 1157.

YOUNG LADY will share cozy 2-room apartment with lady. Kellog 10092.

Bronx.

DAVIDSON AV., 1,917 (near 176th St.)—Jerome subway; large room, kitchen privileges.

FRONT bedroom, with bath; private house; garage space; Fordham section. Kellog 4023.

Brooklyn.

FLATBUSH—Rooms, furnished for men; one room, suitable for business couple; porch privilege, telephone. Ingersoll 0280, 497 East 21st St.

LARGE, light room, private house; French people; 30 minutes from New York, 3 minutes from station, 10 minutes from the beach; $15 week. Phone Dewey 4473.

Staten Island.

LARGE FRONT room with private bath; park-like surroundings; in private family; garage accommodations; suitable man and wife; $15 a week. R 753 Times Downtown.

Long Island.

BEECHHURST—Large furnished room with bath and porch, in private home; 35 minutes from Penn. station; near beach, tennis and bathing. Telephone Flushing 4032R.

PEECHURST—Two choice rooms, private bath, private home; breakfast optional; bathing, tennis, golf; 30 minutes Penn, Flushing 0348.

BELLE HARBOR—Comfortable rooms, private, 132-05 Washington Av. Phone Belle Harbor 4781.

EDGEMERE—1 or 2 rooms for season; private family, 438A Beach 25th St., or phone Chickering 5092.

FOREST HILLS—One room, bath and kitchenette, for one or two; rent $45 to $68 per month. Rosebury Place near Queens Boulevard. Hollis 4649.

LAWRENCE—2 rooms and bath; beautiful private home; two gentlemen or business couple; garage if desired. Box 218 Lawrence, L. I. Telephone Cedar 0098.

LONG BEACH—Rooms to rent in one of the prettiest homes in Long Beach, five minutes from station and bathing. Inquire 505 Magnolia Boulevard.

LONG BEACH—Large room, private family; near beach, 127 West Chester St. Phone Long Beach 1067.

LONG BEACH—Furnished room, facing ocean; porch; near station and beach; for season. 63 West Walnut. Telephone 1591.

LONG BEACH—Nice, cool rooms; non-housekeeping; near ocean. Lexington 3779.

ROCKAWAY PARK—Two connecting rooms, beautifully furnished; beach block; private porch; with private family; suitable for one family; with or without kitchen privilege. Apply 163 Beach 118th St., upper floor.

ROCKAWAY PARK—Desirable rooms on beach block; private house; adults preferred. 163 Beach 121st.

ROCKAWAY PARK—One, two large rooms, kitchenette; private family. 435 122d St.

SEA GATE—Furnished room for rent in private home for Summer season; no kitchen privilege; very reasonable. Coney Island 0481J.

Westchester County.

HASTINGS-ON-HUDSON—Single or double rooms, private family; reasonable; easy commuting. Mrs. A. Muller.

NEW ROCHELLE—Large room, view of Sound, kitchenette, private bath, in private home; $50. Phone New Rochelle 6627J.

New Jersey.

ATLANTIC CITY (Hotel Malatesta, 8 S. North Carolina Av.)—Under new management; thoroughly renovated; rooms; dormitories for 400 more; running water; $1.50 daily.

WEST END, HOLLYWOOD, N. J. (135 Cedar Av.)—Furnished rooms, boarding accommodations.

PRIVATE family in beautiful, quiet location, overlooking Hudson River, Jersey shore, convenient Columbia University, will let single room furnished or two rooms arranged light housekeeping; shady lawn, wide porches, modern conveniences; $30 month single room, $50 two rooms; references. Bell telephone Cliffside 201J.

UNFURNISHED ROOMS.

97TH, 41 WEST (Vanderbilt Studios)—Summer reductions; small rooms, $35.

16TH, 140 WEST—7 rooms, water, all improvements; parquet floors. Telephone Chelsea 2669. Superintendent in basement.

56TH, 342 WEST (Vanderbilt Studios)—2-3-5 rooms, kitchenettes, telephone, elevator service; $65 up. Caledonia 2777.

76TH, 305 WEST—Newly decorated, large, front basement room; running water; reasonable.

76TH ($343 West End Av.)—Small, pleasant, front room; second floor; nice house; $35 monthly. 2d floor bell.

99TH ST., 317 WEST (Riverside)—Will sublet three room apartment 9 months reasonable. Inquire Warshaw, Cortland 3081 or Supt.

184TH, 701 WEST (N. W. cor. Bway)—New building, 3, 4 rooms, bath, real kitchen; $56-$88; unusual suites for refined people.

STUDIOS—Living, business; furnished, unfurnished; unusual opportunities; very reasonable; in studio house. 139 East 27th. Madison Square 0403.

ROOMS WANTED.

Furnished.

LARGE, cool, with bath; no rooming house; young American, single business man. J. 543 Times.

BOARDERS WANTED.

East Side.

43D ST., 334 EAST—Board children; private house; yard; near schools permit.

PARK AV., 88—Rooms private, bath, exclusive residence, home cooking. Lexington 8991.

West Side.

70TH, 54 WEST—Large, small rooms, private bath; home surroundings; board optional.

75TH, 26 WEST—Desirable rooms; table guests; references. Miss Edwards.

76TH, 331 WEST—Beautiful front parlor, running water; single; French cuisine; references.

76TH, 49 WEST—Spacious doubles, singles, suites, private baths; delicious meals; reasonable.

80TH, 148 WEST—Comfortable rooms; superior table board; all modern conveniences; references.

90TH, 24 WEST—Single, double rooms, every convenience; exceptional table; reasonable. Spier.

93D, 254-256 WEST—Single, double, connecting rooms, private baths; home cooking.

93D, 307 WEST—Large front, twin beds; also single; board optional. 4W.

94TH, 18 WEST—Excellent oportunity, large room; real home; good home meals; business people; American family. Riverside 10254.

152D, 545 WEST—Large double room, every convenience; home cooking; private house; reasonable. Thone, Edgecombe 4823.

154TH, 428 WEST (near Amsterdam)—Attractive, cool, double rooms, lavatories; excellent table.

RIVERSIDE DRIVE, 294 (102d)—Double, single rooms; excellent table; elevator; beautiful location.

EVELYN LODGE—Overlooking bay; 25 min. delightful sail Manhattan; 50 airy, outside rooms, lovely furnished; excellent chef and service; select clientele; parlors, porches, lawns; very attractive; 16 years one management; moderate rates. 71 Central Av., St. George, S. I. Booklet. St. George 354.

COMFORTABLE home surroundings; care for elderly people, invalids. A 1123 Times Harlem.

BOARD WANTED.

REFINED Hungarian or German family to board 10-year-old Jewish boy. Endler, 121 West 21st.

COUNTRY BOARD.

Connecticut.

BOARD on Sound; beautiful beach; own products; reasonable rates; parties taken over 4th of July. Lorenz, Madison, Conn.

Long Island.

FREEPORT—Rooms with meals; prices reasonable; attractive surroundings; accessible to bathing and all sports; special week-ends. Mayfair Lodge, Freeport 930.

FAR ROCKAWAY—8 Seneca Av. (near Seagirt Av.); ocean view room; near beach; bathing. 6124 Far Rockaway.

LONG BEACH—Furnished rooms and apartments, with or without board, in two new 18-room houses, 117 and 161 East Broadway, between Riverside and Long Beach Boulevards; finest spot in Long Beach; new furniture; running water each room; garage space; attractive rates for season. Telephone Long Beach 217.

LONG BEACH—House of prestige and quality; unique in atmosphere; a most desirable location; newly and beautifully decorated; private baths; excellent table. 327 West Beech St. Phone Long Beach 114.

LONG BEACH.
429 West Penn; ideal Summer home; block to ocean; season, week-ends; meals. TEL. LONG BEACH 286. MRS. FEIGIN.

LONG BEACH—Few elegant rooms; restricted section, between ocean and station; excellent table; season. Phone Long Beach 879.

LONG BEACH—Catering to refined guests. 50 West Olive St. Phone 1023.

LYNBROOK—Large room, suitable 2 gentlemen or couple, private family; excellent table; near surf and still water; terms reasonable. 309 Atlantic Av.

COUNTRY BOARD.

Long Island.

ROCKAWAY PARK, 156 113TH ST.
Excellent rooms, board, reasonable; overlooking ocean.

WOODMERE—High-class accommodations; suite with bath; sublet. Telephone Cedarhurst 2901.

Spend a Day, a Week-End or the whole Year at
KEW GARDENS INN (200-room Residential Hotel), Kew Gardens, L. I., overlooking miles of rolling hills; 18 min. from Penn. Station; shady veranda and lawns; tennis, golf, riding, dancing, billiards. Richmond Hill 3392.

New Jersey.

GLEN RIDGE—Attractive suite, two rooms, bath, together or separately; excellent meals; beautiful location; private. E 141 Times.

SUMMIT, N. J.—Turkey Hill Cottage; select boarding house; open all year; three minutes to station; reasonable rate. Summit 946.

ROSE HAVEN SCHOOL AND CAMP.
Co-ed., ages 4 to 10; catalogue. Box 17A, Tenafly, N. J. Phone Dumont 177.

FOR RENT—2 large furnished connecting rooms, north and west exposure, large corner house and bathing beach, with 90 feet of enclosed and screened porch; 40 minutes from New York; all year; permanent; additional room for week-end guests if desired; board optional. Phone Woodbridge 23W Florence Bosler.

SANITARIUM in Southern New Jersey in heart of pines has room for a few convalescent patients. For further information address Z 2484 Times Annex.

ROSE HAVEN SCHOOL AND CAMP.
Co-ed, ages 4 to 10. Catalog, Box 17A, Tenafly, N. J. Phone Dumont 177.

New York State.

ALTAMONT, N. Y. (Warner's Lake)—Delightful rooms, bathing, boating, fishing; excellent meals; $15-$18; Christian family. Mrs. Mattice.

ROSCOE, N. Y.—HIGH FARM.
Quiet, small, select house, clean, choice table, bath; every comfort, simple life; 475 acre farm; 2,000 feet above sea level; trout stream, woods, rambles, fine views, springs; $14 upward.

CATSKILLS—Farm home; real vacation; excellent cuisine; rates reasonable. Write Knickerbocker Farm, South Cairo, Green Co., N. Y.

HASBROUCK LODGE, Port Ewen, Ulster County, N. Y.; every modern convenience for tourists en route to Kingston; also tent space.

BABIES from birth; trained nurse's country home; reasonable. Phone Oakwood 8072.

DOMESTIC SITUATIONS WANTED

Rate 40 cents per agate line.

FEMALE.

DRESSMAKER, French, wishes more customers; silk dresses, $10; Summer, $5; references. University 8438.

DRESSMAKER, colored, neat sewer; home or out by the day. Col. 8775.

HOUSEWORKER, colored; whole or part time; honest, polite, experienced. Hilda, Bradhurst 6846.

HOUSEWORKER, day-worker, maid; part, whole time; references. Morningside 2926. Apt. 1B.

HOUSEWORKER, general, light colored; plain cooking; city, country. Morningside 5500, Apt. B.

HOUSEWORK—Girl, colored, whole or part time. Call all week, Bradhurst 8545.

LAUNDRESS; high-class; wishes hamper work; best references; caretaker. Rhinelander 4720.

NURSE (infant)—Understands formulas, diets; whole charge. Box 466, 585 West 181st.

NURSE, English, children; well-known lady's personal references; permanent. Columbus 1523.

NURSE—Complete charge child, light home duties. Box 435, 585 West 181st.

NURSERY GOVERNESS, French, wishes to take care of 2 children; references furnished; very well educated. Cloutier, 363 West 15th.

YOUNG LADY, refined, trustworthy, speaks German, wants position as companion; inquire Rev. C. Klemmer, 451 Queen Anne Road, Bogota, N. J. Hackensack 4796R.

MALE.

BUTLER-VALET wants position with bachelor gentleman; neat, clean, honest, willing; references. Advertiser, care Redhead, 711 8th Av.

CHAUFFEUR-MECHANIC, 12 years' experience, all make cars; best of references. Chauffeur, Hayden.

CHAUFFEUR, mechanic, colored, six years' experience; thoroughly competent; references. McCalla. Audubon 4612.

CHAUFFEUR—Private, city, country; fifteen years' experience; married; references. Charlie, Lexington 8279.

CHAUFFEUR, single, twenty-one years' experience high-grade cars. M 295 Times.

COUNTRY BOARD.

Staten Island.

THE WILLOWS, Huguenot Park; boating, bathing, fishing; excellent cuisine. Phone 1028 Tottenville.

Westchester County.

MOUNT VERNON—Beautiful home, attractive rooms, private bath; excellent meals; 3 minutes from station; 20 minutes Grand Central; reasonable rates; references. Telephone Hillcrest 5421W.

BEST HOME FOR REFINED, ELDERLY PERSONS, INVALIDS OR RECONVALESCENTS, WHO PREFER HOME ATMOSPHERE; EXCELLENT FOOD AND NURSING; MODERN, PRIVATE HOUSE AND GARDEN. GRAPENTIN, 217 ELM ST., NEW ROCHELLE, N. Y. TELEPHONE 7566.

FOR beautiful situation, cool breeze, lovely views, best food, airy rooms, select people, quietness, comforts, lawns, flowers, health, go to Glenwood Lodge, North Broadway, Yonkers, N. Y. Phone 5414. Booklet.

Other Sections.

TOWANDA, Pa.—Woodleigh resort, Woodleigh Boys' Camp, located on 200-acre fertile farm, cool, dry air; mountain spring water; fresh, green vegetables; fine dairy; good food; owner nurse, dietician; camp masters, college graduates; water and land sports; saddle horses; tennis; excellent for families, vacationists, boys in camp; homelike, refined; booklets. Address Miss Elizabeth Lamb.

COUNTRY BOARD WANTED.

GENTLEMAN and wife with dog desire first-class accommodations during July and August; must be on or near good bathing beach and within hour motor from city. P 240 Times.

SITUATIONS WANTED—Female.

MASSAGE at your home by graduate masseuse; 107167; ladies only. Bradhurst 1101.

YOUNG WOMAN, refined, desires position tutor, companion children. Call White Plains 8255.

OUR thoroughly capable office manager and stenographer wishes to locate in New York; we highly recommend her services to any firm desiring best type of work and ability. Robertson, 342 Monadnock Building, Chicago.

Employment Agencies.
Domestic.

HOUSEWORKERS, chambermaids, part timers; recommended; colored. Agency, 57 West 128th. Harlem 1573.

DOMESTIC SITUATIONS WANTED

Rate 40 cents per agate line.

FEMALE.

DRESSMAKER, French, wishes more customers; silk dresses, $10; Summer, $5; references. University 8438.

DRESSMAKER, colored, neat sewer; home or out by the day. Col. 8775.

HOUSEWORKER, colored; whole or part time; honest, polite, experienced. Hilda, Bradhurst 6846.

HOUSEWORKER, day-worker, maid; part, whole time; references. Morningside 2926. Apt. 1B.

HOUSEWORKER, general, light colored; plain cooking; city, country. Morningside 5500, Apt. B.

HOUSEWORK—Girl, colored, whole or part time. Call all week, Bradhurst 8545.

LAUNDRESS; high-class; wishes hamper work; best references; caretaker. Rhinelander 4720.

NURSE (infant)—Understands formulas, diets; whole charge. Box 466, 585 West 181st.

NURSE, English, children; well-known lady's personal references; permanent. Columbus 1523.

NURSE—Complete charge child, light home duties. Box 435, 585 West 181st.

NURSERY GOVERNESS, French, wishes to take care of 2 children; references furnished; very well educated. Cloutier, 363 West 15th.

YOUNG LADY, refined, trustworthy, speaks German, wants position as companion; inquire Rev. C. Klemmer, 451 Queen Anne Road, Bogota, N. J. Hackensack 4796R.

MALE.

CHAUFFEUR, mechanic, Swedish, married, no children, first-class man, 15 years' experience, best city family references, wishes city position or a few months in country; drive any car. Plaza 1515.

CHAUFFEURS—High-class private chauffeurs supplied free. Society of Professional Automobile Engineers, 153-159 West 64th. Trafalgar 6184-6185.

CHAUFFEUR, mechanic, first class, sixteen years' experience; any car; city, country; references. Kelly, 2,194 Third Av. Harlem 1819.

CHAUFFEUR, mechanic, all cars; careful, trustworthy; twelve years' experience; wishes position any place; best references. C 361 Times.

CHAUFFEUR.
White, single, excellent experience and references; steady; Rolls or Pierce. Fred Essinge, 149 East 85th. Rhinelander 9844.

CHAUFFEUR, married, expert foreign cars; 10 years' mechanical experience; Rolls-Royce last position. Michael Cardillo, 219 East 112th.

CHAUFFEUR, fifteen years' experience; expert on Cadillac cars. Academy 4569, John Cryan.

CHAUFFEUR—PART TIME
daily after 4, Sunday all day; careful driver; best references. Riverside 3722.

CHAUFFEUR-mechanic, married, desires private; foreign, domestic cars. Ittig, 229 East 80th.

CHAUFFEUR, Swedish, single, 15 years' experience; city, country; best references. Bradhurst 8654.

CHAUFFEUR, colored, houseman; city, country; moderate wages. 70 West 132d, Harlem 2387.

COOK and butler, Japanese, desires position with private family in New York City only. A 618 Times.

HEAD WAITER, experienced, in Jewish boarding houses; clean, quick; good salad man. Wals, 441 Central Av., Far Rockaway.

JAPANESE, young student, desires work; private, country or city home; willing to learn. Write Nakagawa, 200 East 15th St.

YACHT STEWARD—Two neat, experienced, refined young men, German, seek position; references. A 489 Times.

SITUATIONS WANTED—Male.

ACCOUNTANT, (32), American, 14 years' public and private experience; thorough, good executive; highest credentials; salary $3,000 per year. L 852 Times Downtown.

BOOKKEEPER-STENOGRAPHER, competent secretary to executive; fluent Spanish; five years' experience Latin America; open June 30. K 880 Times Downtown.

BOOKKEEPER, young man, typist, correspondent; conscientious; permanent; $25. J 670 Times Downtown.

BOOKKEEPER, complete charge; correspondence, office detail; knowledge credits. M 256 Times.

BOY, wishes position, neat and intelligent. K 882 Times Downtown.

BUILDING SUPERINTENDENT, 27, experienced, can save time and money on apartments and dwellings; Brooklyn preferred. L 537 Times.

CIVIL ENGINEER, hustler, 7 years' experience supervision and design, seeks position; immediately available. M 281 Times.

CLERK, middle-aged, experienced at bookkeeping and office work. E. Egolf, 52 St. Mark's Av., Brooklyn.

CONSTRUCTION SUPERINTENDENT, take complete charge erection of small houses. A 510 Times.

ENGINEER; chemical; now employed, age 22; one year experience with highest references from employer and college, desires position within fifty or sixty miles of N. Y.; proximity to family being only reason for change. Address Milton A. Wise, 315 84th St., Brooklyn.

ENGINEER, licensed, laundry or office building preferred. L 509 Times.

FOREIGN CORRESPONDENT (bookkeeper); Spanish, German, French and English; South American and European experience; small salary to start. Shearer, 18 West 34th St., Room 545.

MANAGER, restaurant, familiar with food costs and control. F 254 Times.

MASSAGE (132,687), physio and electrotherapy. Academy 6159. Spring, 307 West 107th.

PAINTER, long experience, wants situation with builders; will give results. Decorator, 48 West 71st.

RESTAURANT MANAGER, thoroughly familiar with food costs and control; wide experience; available immediately. X 2044 Times Annex.

SALESMAN, executive, buyer, 30, university graduate, wide selling experience, traveled abroad, managed sales, efficient, progressive producer. W 515 Times.

SALESMAN-BUYER, butter, eggs, supplies, established trade, vast experience, desires responsible position. M 279 Times.

STEWARD or head waiter, club or hotel; experience; good references. A 488 Times.

TRAFFIC—Young man, 12 years' experience handling claims, rate, routing, classification, lighterage, cartage, seeks connection with industrial concern. M 275 Times.

YOUNG MAN, 26, wishes position as millwork estimator and office assistant, experience, etc. X 2076 Times Annex.

YOUNG MAN, graduate of the Wharton School, desires position with a future; references furnished. P 251 Times.

YOUNG MAN, 19 years old, two years' college education, desires position for Summer months. M 258 Times.

COLLEGE graduate, 24, two years of law, desires position. L 566 Times.

FEMALE HELP WANTED.

BOOKKEEPER, knowledge typewriting. Call Saturday morning, 6 and 8 West 32d St., 11th floor.

BOOKKEEPER - STENOGRAPHER, NEAT APEARANCE. ZUCKER, 60 WEST 36TH.

CHILDREN'S NURSE, experienced, middle-aged, white, to take complete charge of two children in country for Summer; wages $70 month. Call Circle 1030 mornings.

CLERICAL comptometer operator. Heupert Machine Co., Harris Av. and Marion St., L. I. City, near Queensboro Bridge Plaza.

DOCTOR'S office assistant, experienced; knowledge Italian and typewriting. Box 11, 1,981 Broadway.

GIRL wanted between 16-20, assist mother care of boy 3, camp, Summer months, in exchange for vacation and all expenses. Call Berkshire 8439.

GIRL, EXPERIENCED, FOR NEW YORK RETAIL DYEING AND CLEANING STORE. E. 81, 724 TIMES DOWNTOWN.

MODELS, size 16; must be attractive. Stratford Costume, 256 West 38th. Pennsylvania 7170.

NURSES registered N. Y. State; general day, night duty. Jewish Hospital, Nurses' Supervisor, Classon-St. Marks Av., Brooklyn.

FEMALE HELP WANTED.

NURSES wanted; graduates, undergraduates; for general floor duty. Apply Broad Street Hospital.

NURSES, graduate, for operating room duty. Apply at Lexington Hospital, 691 Lexington Av.

NURSES, graduate and undergraduate. Rockaway Beach Hospital, Rockaway Beach, L. I.

NURSES—Undergraduate nurses for day and night duty. Hospital, 321 East 42d st.

REAL ESTATE WOMAN—Duty 15, to take charge of renting office of large suburban apartment now under construction and occasionally to act as secretary to owner. X 2081 Times Annex.

SALESLADIES—Downtown jewelry store requires saleladies with retail selling experience; salary and commission. K 874 Times Downtown.

SALESWOMAN—Most everybody waits till last week to buy tickets for big events; this last week before great international fashion show, Hotel Astor; $3 commission each $15 ticket to manufacturers; big clean-up; payment daily. Fabric and Fashion, 315 5th Av.

SALESWOMAN, experienced, visit retailers, toilet preparations; good opportunity; commission. L 521 Times.

SECRETARY, experienced in real estate matters, as assistant to executive of well-known and established firm located in Long Island suburb of New York; splendid future; pleasant environment. Lynbrook 5180 or X 2018 Times Annex.

SECRETARY-STENOGRAPHER—To master detail; growing concern. Write salary, experience, etc., Flammer, 113 West 57th.

STENOGRAPHER, young lady of neat appearance; real estate and law office; good position and salary; must be experienced. Call 9-10, Room 902, 522 5th Av.

STENOGRAPHER and switchboard operator wanted in real estate office; excellent opportunity for bright girl whose advancement depends upon results $18 to start. E. J. Levitt & Co., 1,476 Broadway, New York City.

STENOGRAPHER and record clerk with experience in keeping sales records in sales department; one who has assisted sales manager preferred. Write fully, giving age, experience and salary desired. W 576 Times.

STENOGRAPHER FOR DICTAPHONE, EDUCATED, RAPID, ACCURATE; $25. ELLIOTT PICKET CO., 101 VARICK ST., ABOVE CANAL ST.

STENOGRAPHER and office assistant, permanent position. Reply in your own handwriting, stating age and qualifications. X 2022 Times Annex.

STENOGRAPHER—Commission house desires experienced stenographer; replies should state experience, salary and references. W 554 Times.

STENOGRAPHER with knowledge of bookkeeping. Write Eastern Stuk-Kote and Floor Co., East 138th St., Neck Road, Brooklyn.

STENOGRAPHER-TYPIST, expert; exceptionally good appearance; apply after 12 today. William R. Thurston, 33 West 42d.

SWIMMING COUNCILORS
for girls' Summer camp; state experience and salary. 1133 Times Harlem.

TEACHER or college student to demonstrate a graded school guide; independence of action and variety of scene; train fare paid; salary $210 for 60 days. Suite 1715, 903 5th Av.

TEACHER, bookkeeping, shorthand, experienced, Brooklyn school; full particulars. J 656 Times Downtown.

WOMAN UNDER 40—A new plan that fascinates and educates young people in the Bible and world's great sacred art offers rare opportunity to educated woman for permanent position in exclusive territory; generous compensation with weekly advance and commission. Answer in own handwriting, giving experience and telephone number. Z 2438 Times Annex.

YOUNG GIRL, MARRIED PREFERRED, FOR PART TIME WORK IN UNUSUAL AND REFINED TEA ROOM. APPLY 161 PEARL ST.

YOUNG LADY or high school student to take care of 6-year-old boy as companion; room and board in exchange. Lands Far Rockaway 0866.

YOUNG WOMEN as solicitors for charitable institutions; drawing account against commissions. Apply Brooklyn Hebrew Maternity Hospital, 1,926 Eastern Parkway, Brooklyn, from 5-7 P. M.

BEAUTY CULTURE—Cultured woman are offered opportunity to add materially to their income soliciting for Crystal Lee Products; commissions. Call afternoons, 40 West 57th.

FEMALE HELP WANTED.

COLLEGE and high school students! An opportunity to earn some money during the Summer by selling something new and attractive to sports wear; use at beach and Camp and for athletics; reasonably priced; easy to sell; good commission. Apply William Grellich & Sons, 345 Eldert St., Bklyn.

HAND-MADE articles, children's clothes, babies' layettes; sew at home; pay only small commission to have articles sold at good prices. Write the Peachtree Exchange, 445 Peachtree St., Atlanta, Georgia.

DOMESTIC HELP WANTED

Rate 35 cents per agate line.

FEMALE.

GENERAL HOUSEWORKER, first-class cook, for suburb of Larchmont; must have best references and used to family with children. Write for appointment, Mrs. P. Edwards, 30 Mayhew Av., Larchmont.

HOUSEKEEPER wanted, steady, honest, neat; physician's small apartment; no laundry. A 512 Times.

NURSES—Graduate nurse for relief work 2 months. Apply day, St. Mark's Hospital, 175 2d Av.

NURSES—Undergraduate nurses. Apply day, St. Mark's Hospital, 175 2d Av.

MALE.

JAPANESE cook and houseworker wanted; family of two; private house; give experience and wages wanted; references. X 2024 Times Annex.

YOUNG MAN, colored, neat, intelligent, work in physician's office; age 19 to 25; good future. A 513 Times.

MALE HELP WANTED.

ADVERTISING solicitors (25), wanted for special edition of municipal opera company's program; commission. Call at Room 510, 108 West 42d, between 9-10 A. M. Monday.

ARCHITECTURAL DRAFTSMEN—Apartment house plans, elevations; work evenings, Saturday, Sunday by hour. Phone Kellog 10144 Saturday and Sunday.

ARTISTS, high-grade photo retouchers, experienced men only. Adda & Kuenstler Studios, 70 East 45th, Room 4047.

ARTIST, first-class letterer and designer. Adda & Kuenstler Studios, 70 East 45th, Room 4047.

AUTOMOBILE SALESMAN, experienced on used cars; commission basis. Knickerbocker, 1,694 Broadway.

BOOKKEEPER, man 28-30, with several years' experience on general ledger, with knowledge of control and statistical. Write 714, 149 Broadway.

BOOKKEEPER, hotel experience only; seashore; immediately. Traymore Hotel, Far Rockaway.

BOY with high school training; downtown office; advancement; write age, salary. V 690 Times Downtown.

BOY wanted in law office; one who intends studying law preferred. Apply by letter only, L. J. Weber, 276 5th Av.

CASHIER and bookkeeper until Sept. 1, 1925; state age, education and references; salary $25 per week. E 129 Times.

CASHIER and clerk. Apply 72 West 36th St., New York City.

COMPUTER on property subdivision and assessment work. Miles, 1 Stevens Av., Mount Vernon, N. Y.

DESIGNERS—CHECKERS.
Building construction men, five years' experience designing and checking of steel, concrete and brick work essential; some board work required; temporary positions. Brooklyn Edison Co., 380 Pearl St., Bklyn.

DESIGNER, experienced, who can cut good stout coat patterns. W 583 Times.

DRAFTSMEN—Electric generating and substation layout men; thorough knowledge DC and AC apparatus and connections; two years' public utility experience essential; temporary positions. Brooklyn Edison Co., 380 Pearl St., Brooklyn.

DRAFTSMEN, electrical, layout men on power station design; previous experience essential; state salary expected, age and qualifications. R 710 Times Downtown.

ENGINEER—MECHANICAL.

Good position is open for graduate mechanical engineer with sufficient exper

THE WEATHER.

WASHINGTON, June 26.—The disturbance that was central over Northeastern Minnesota Thursday night has moved eastward to Western Quebec. Pressure remains relatively low over the Canadian maritime Provinces and the Eastern States and it is low and falling west of the Rocky Mountains except along the North Pacific Coast. Pressure remains quite high over the Western Atlantic Ocean, except near the coast of the United States and Canada, and it is relatively high from Saskatchewan and Manitoba southward to Colorado.

This pressure distribution has been attended by local showers within the last twenty-four hours in the lake region, Minnesota, Manitoba, Eastern North Dakota, Eastern Kansas and along the Atlantic and East Gulf Coasts. Elsewhere generally fair weather has prevailed. The temperature has risen in the North Atlantic States, the lower lake region, the Ohio and mid-Mississippi Valleys and in the northern Rocky Mountain region, and it has fallen in the northern lake region, Minnesota, the Dakotas and the western portions of Oregon and Washington.

The indications are for mostly fair weather Saturday and Sunday in the States east of the Mississippi River. There will be scattered thunder showers, however, in the South Atlantic and East Gulf States, and there is some probability of light local showers on Saturday in the Atlantic States north of Virginia. Cooler weather will overspread the lower lake region Saturday and the Ohio Valley and the North Atlantic and mid-Atlantic States Saturday night.

COUNTRY-WIDE WEATHER CONDITIONS.

In the following record of observations at United States Weather Bureau stations yesterday the temperatures given are the highest during the twelve hours from 8 A. M. to 8 P. M. and the lowest during the preceding twelve hours from 8 P. M. to 8 A. M.; the barometer reading and condition of weather are those recorded at 8 P. M., and the rainfall is for the twenty-four hours ended at 8 P. M.

Temperatures. Barom- Rain-

Station.	High.	Low.	eter.	fall.	Weather.
Abilene	88	60	29.96	..	Clear
Albany	76	58	29.92	..	Clear
Atlanta	86	68	29.98	..	Pt. Cl'dy
Atlantic City	78	68	29.98	.01	Clear
Baltimore	84	68	29.96	..	Clear
Bismarck	70	50	30.04	..	Clear
Boston	76	54	30.00	..	Clear
Buffalo	66	54	29.90	.06	Clear
Charleston	88	78	30.06	..	Cloudy
Chicago	76	58	29.90	.01	Pt. Cl'dy
Cincinnati	80	56	29.98	..	Pt. Cl'dy
Cleveland	74	52	29.96	.04	Pt. Cl'dy
Denver	82	60	30.04	..	Rain
Detroit	74	54	29.98	.02	Clear
Galveston	86	78	30.00	..	Cloudy
Helena	92	56	29.96	..	Pt. Cl'dy
Indianapolis	78	66	29.96	.04	Cloudy
Jacksonville	90	76	30.06	..	Rain
Kansas City	86	64	29.94	.02	Pt. Cl'dy
Los Angeles	88	64	29.76	..	Cloudy
Miami	86	76	30.04	.06	Clear
Milwaukee	76	58	29.86	..	Clear
Minneapolis- St. Paul	66	54	29.88	.04	Cloudy
New Orleans	88	76	30.04	.04	Rain
New York	79	64	29.97	.02	Clear
Oklahoma	74	66	29.92	..	Clear
Philadelphia	82	68	29.98	..	Clear
Pittsburgh	76	58	29.94	.01	Clear
Portland, Me.	76	50	29.98	.02	Clear
Portland, Ore.	88	62	30.00	..	Clear
Salt Lake City	90	64	29.94	..	Clear
San Antonio	90	72	29.96	..	Clear
San Diego	76	64	29.76	..	Pt. Cl'dy
San Francisco	78	54	29.86	..	Clear
Seattle	82	60	30.06	..	Clear
St. Louis	84	66	29.92	..	Clear
Washington	86	64	29.96	..	Clear

Western New York—Generally fair Saturday and Sunday, cooler Saturday.

Eastern New York—Generally fair and cooler in north and partly cloudy, possibly local showers in south portion Saturday; night; Sunday fair.

New England—Mostly cloudy, probably light local rains Saturday, cooler by Saturday night; Sunday fair.

Eastern Pennsylvania, New Jersey—Partly cloudy, possibly local showers Saturday; cooler Saturday night; Sunday fair.

NEW YORK CITY WEATHER RECORDS.
Official Temperature.

8 AM.	66	12 M.	76	6 PM.	76
9 AM.	65	1 PM.	77	7 PM.	72
5 AM.	67	2 PM.	78	8 PM.	70
9 AM.	70	3 PM.	78	9 PM.	70
10 AM.	71	4 PM.	78	10 PM.	69
11 AM.	73	5 PM.	77		

Average temperature yesterday, 72.
Average same date last year, 69.
Average same date for 46 years, 71.
High yesterday, 79 at 2:15 P. M.; low, 64 at 5 A. M.

Barometer—8 A. M., 29.92; 8 P. M., 29.90.
Humidity—8 A. M., 66; 8 P. M., 83.
Wind—8 A. M., northwest, velocity 14 miles; 8 P. M., south, velocity 14 miles.
Weather—8 A. M., clear; 8 P. M., clear.

Weather in Cotton and Grain States.

Special to The New York Times.

WASHINGTON, June 26.—Forecast:

North Carolina, South Carolina—Partly cloudy Saturday and Sunday, probably scattered thunder showers Sunday.

Georgia—Partly cloudy Saturday and Sunday, probably local thunder showers in south.

Extreme Northwest Florida—Local thunder showers Saturday and Sunday.

Alabama, Mississippi—Partly cloudy Saturday and Sunday, probably local thunder showers in extreme south.

Tennessee—Generally fair Saturday and probably Sunday; not much change in temperature.

Ohio, Kentucky—Generally fair Saturday and Sunday, cooler Saturday night.

Illinois and Indiana—Partly cloudy Saturday and Sunday; little change in temperature.

Lower Michigan—Somewhat unsettled Saturday and Sunday, warmer Sunday.

Upper Michigan—Partly cloudy to cloudy Saturday and Sunday, possibly light showers; rising temperature.

Wisconsin—Partly cloudy Saturday and Sunday; somewhat warmer.

Missouri and Iowa—Partly cloudy Saturday and Sunday; little change in temperature.

Minnesota—Somewhat unsettled Saturday and Sunday; rising temperature.

North and South Dakota—Mostly fair Saturday and Sunday; rising temperature.

Nebraska—Partly cloudy Saturday and Sunday, somewhat unsettled; moderately warm.

Kansas—Partly cloudy Saturday and Sunday, somewhat unsettled; rather warm.

Montana and Wyoming—Mostly fair Saturday and probably Sunday; not much change in temperature.

Eastern Texas—Saturday generally fair, warmer in west. Sunday generally fair.

Western Texas—Saturday and Sunday generally fair, somewhat unsettled in west.

Fire Record.

A. M.	Loss.
1:00—772 Prospect Av., the Bronx; Samuel Pfeiffer	Slight
2:05—Front of 878 Southern Boulevard, the Bronx (auto); Joseph Greenisen	Slight
2:40—1,266 St. Nicholas Av.; David Van Damm	Slight
2:30—247 5 St.; not given	None
4:05—1,511 2 Av.; not given	Slight
4:18—38 Lafayette St.; Frank Sacks	Slight
11:35—442 W. 41 St.; not given	Slight
P. M.	
3:20—257 Grand St.; not given	Slight
3:25—260 Water St. (auto); F. Caubella	Slight
4:00—82 St. and 5 Av. (auto); T. Crimmins Construction Co.	None
5:20—211 W. 71 St.; Christ Church, and extended to 200 W. 71 St.	Not given
6:30—544 Greenwich St.; J. McGrath	Not given
6:30—54 Allen St.; J. Wolf	Not given
7:00—124 Mott St.; J. Garmogsano	Not given
7:35—337 E. 88 St.	Not given
8:00—749 E. 175 St.	Not given
8:35—107 Clinton St., L. Rotherman	Not given
8:35—526 Greenwich St.; Export & Import Co.	Not given
9:00—4 W. 43 St.; Columbia Club	Not given
9:15—59 Henry St.	Not given
9:15—795 E. 151 St., Bronx; D. Lerner	Trifling
11:00—501 W 110 St.; W. Anstein	Not given

Naval Orders.

Special to The New York Times.

WASHINGTON, June 26.—The Bureau of Navigation published these orders today:

COMMANDERS.

Iden, J. H., resignation accepted.

LIEUT. COMMANDERS.

Bastedo, P. H., to office of Nav. Operns., Washington.

Bates, P. M., to Gen. Insp. of Nav. Aircraft, McCook Field.

Berg, F. R., to command the Case.

Carver, W. J., to the Shawmut.

Waller, J. E. W., to the Niagara.

Swain, C. D., to the Raleigh.

Lane, H. H., to Nav. Hosp., N. Y.

Smith, C. W., to Guantanamo.

Schmidt, L. M., to Fort au Prince.

LIEUTENANTS.

Crandall, C. R., to the Mississippi.

Fuits, H. F., to the Cincinnati.

Harris, C. P., to the Rigel.

Herndon, H. C., to Nav. Hosp., N. Y.

Lehrfeld, W. I., to the Denver.

Olds, H. W., to Pearl Hrabor Hosp.; sick.

Park, F. H., to the Borie.

Taylor, W. L., to the Mercy.

Kengle, L. F., to the Eagle No. 35.

Moyhan, W. T., to Nav. Hosp., Washington; sick.

Kiernan, J. M., to the Dobbin.

Spuhler, E. J., to the Richmond.

Weinwright, L., to Squadron 1 Mine Control Force.

Lund, W. E., to fleet base force, Lake, B. H., to Naval Acad.

Army Orders and Assignments.

Special to The New York Times.

WASHINGTON, June 26.—The War Department published these orders today:

Medical Corps.

Bratton, Col. T. S., to Honolulu from N. Y. about Oct. 20.

Darnall, Col. C. R., Hawaiian Dept., to office Surg. Gen., Washington.

Hartsock, Col. F. M., Hawaiian Dept., to hdqrs. 3d Area, Baltimore.

Craig, Lt. Col. C. F., Hawaii to Army Med. School, Washington.

Conner, Maj. H. L., Hawaii to duty at William Beaumont Hosp.

Beverly, Maj. E. F., to Panama from N. Y. about Nov. 24.

Sawyer, Capt. H. P., to Honolulu about Oct. 20.

Tamura, Capt. J. M., Panama to Ft. Howard.

Smith, Capt. A. W., to Flight Surg., Mc-Cook Field, from Panama.

Moore, Capt. J. F., from Panama to duty at Letterman Gen. Hosp.

Wall, Capt. M., to Panama from N. Y. about Nov. 24.

Signal Corps.

Clewell, Capt. E. K., to N. Y. and sail about Oct. 28 for Honolulu.

Johnson, Capt. W. H., from Panama to Ft. Riley.

Hoppough, Capt. C. L., Hawaii to office Chief Sig. Offr.

Lawton, Capt. K. B., to Panama from N. Y. about Nov. 24.

Elder, 1st Lt. S. V., to Hawaii to Camp Alfred Vail.

Lubbe, 1st Lt. A. J., to Honolulu from N. Y. about Oct. 28.

Infantry.

Dasobry, Maj. E. C., to War Dept. Gen. Staff.

Grimm, Capt. D. S., to Ft. Des Moines; sick.

Cavalry.

Harrison, Capt. W. H. Jr., to Manila from San Fran. about Nov. 20.

Vollmer, Capt. A., Philippine Dept. to 1st Cav. Div.

Dental Corps.

Patterson, Lt. Col. R. F., to Panama from N. Y. about Nov. 24.

White, Lt. Col. A. R., Panama to Ft. McPherson.

Haskin, Capt. J. R., to Panama from N. Y. about Nov. 24.

Mockbee, Capt. J. B., from Panama to Ft. Niagara.

Miscellaneous.

Rickards, Maj. Gen. G. C., to his home, Oil City, Pa.

Smither, Brig. Gen. H. C., is relieved instr. 29th Div. N. G., Washington.

Woodward, Col. E., Adjt. Gen., is relieved from assignment to 80th Div., Washington.

Harmon, 1st Lt. E. E., A. S., to duty office Chief of Air Svce.

Ringer, 1st Lt. M. G., M. C., Res., to Ft. Sam Houston.

Resignation.

Campbell, 2d Lt. H. R., Inf.

Leaves.

Pope, Lt. Col. F. A., C. of S., 2 mos. 15 dys.

Franklin, Maj. E. L., Cav., 2 mos.

Haislip, Maj. W. H., Inf., 19 dys.

Hoskins, Maj. L. L., C. A. C., 1 mo.

Yeaker, Maj. A. N., M. C., 2 mos 15 dys.

Clark, Capt. C. P., A. S., 1 mo.

Hoss, Capt. C. A., Inf., 1 mo. 15 dys.

Osterman, Capt. H. H., Cav., 2 mos.

Thompson, Chaplain F. W., 10 dys. ext.

Brandheret, 1st Lt. H. W., Inf., 2 mos.

Harris, 1st Lt. J. T., Inf., 2 mos. 15 dys.

Heath, 1st Lt. J. M., Sig. Corps, 1 mo. 18 dys.

Stevens, 1st Lt. E. R., Qm. C., 1 mo.

Porch, 2d Lt. P. K., Inf., 2 mos.

Training Camp Orders.

AT HEADQUARTERS, Second Corps Area, Governors Island, these details of officers to the training camps for fifteen days' service, were issued yesterday:

TO PLATTSBURG BARRACKS, N. Y.

Lt. Col. Hamilton Fish Jr., GS.-RES. (G. A. Group), 115 Broadway, New York, to active duty, effective July 28.

Col. Reginald Barlow, Inf.-Res. (R. A. Group), 130 West 44th St., New York, to active duty, July 28.

TO CARLISLE BARRACKS, PA.

Following Marine Reserve Corps Officers to active duty, effective July 5:

Maj. Bruno S. Harwood (assigned 350th Regt.), (Med.-Res.), West New Brighton, S. I., and Philip J. Lovatt (unassigned), (Med.-Res.), 302 West 69th St., New York.

Capt. George E. Halpern (assigned Gen. Hosp. 76), (Me.-Res.), Lebanon Hospital, New York.

1st Lts. Emanuel Donheiser (assigned Gen. Hosp. No. 76), (Med.-Res.), 656 Stebbins Av., New York; Theodore Rosenthal (unassigned), (Med.-Res.), 142 West 120th St., New York; Julius M. Weinberger (attached Mal. IV. Army), (Dent.-Res.), 1,361 Madison Av., New York.

2d Lts. Edward E. Simmons (assigned Gen. Hosp. 23), (Ma.-Res.), Main St., Brookport, and Jules Abeles (assigned Torney Gen. Hosp., Buffalo, N. Y.), (Ma.-Res.), Y. M. C. A., Rochester, N. Y.

TO FORT HANCOCK, N. Y.

1st Lt. Henry M. Evans, C. A.-R. E. S. (assigned to 602d Coast Artillery), Gloucester City, N. Y., to active duty, effective July 12.

2d Lt. George Fein, C. A.-R. E. S. (assigned to 7th Coast Artillery), 1,970 Boston Road, N. Y., to active duty, effective July 12.

Capt. Lewis P. Robinson, Ord.-R. E. S. (assigned to Headquarters 1st Div.), 980 Newark, N. J., to active duty, effective July 12.

TO FORT HAMILTON, N. Y.

2d Lt. Asa R. Runyon Jr., A. G. D.-R. E. S. (attached to Headquarters 1st Div.), 980 West 180th St., New York, to active duty effective July 15.

TO GOVERNORS ISLAND.

Maj. Francis A. Wandle, S. S.-R. E. S. (attached to XII. Corps), care U. S. M. A., West Point, N. Y., to active duty, effective July 10; report to Adj. Gen. 1st corps area for duty.

TO CAMP BLAUVELT, N. Y.

Captain Arnold B. Van Raalte, S. S.-R. E. S. (Attached to 77th Divn.), 315 New York Av., Brooklyn, to active duty, effective July 2.

Major Leopold M. Rohr, Med-R. E. S. (Attached to 304th FA-77th Divn.), Jamaica, New York, to active duty, effective July 5.

TO CAMP DIX, N. J.

2d Lt. Harry W. Robb., Inf.-R. E. S. (Assigned 18th Infantry, R. F. D. 7, Schenectady, New York, effective July 8 report to the Commanding Officer, 18th Infantry, for duty.

TO CAMP SMITH, PEEKSKILL.

Maj. George M. Keese, Inf.-R. E. S. (Attached to 308th Infantry), Medina, New York, effective July 15; report to the Commanding Officer, 28th Infantry.

National Guard Orders.

Special to The New York Times.

ALBANY, June 26.—These commissions were bulletined in the office of the Adjutant General today:

Donnelly, 2d Lt. Frank J., 106th F. A., for assignment to Battery F.

Gaghagen, 2d Lt. Howard R., 106 F. A., for assignment to Battery E.

SHIPPING AND MAILS

Hours are given in Daylight Saving Time unless otherwise noted.

THE TIDES.

	Sandy Hook.		Governors Island.		Hell Gate.		THE SUN.	
	A.M.	P.M.	A.M.	P.M.	A.M.	P.M.	Rises.	Sets.
High water	12:10	12:51	12:15	1:00	12:25	2:56	A.M.	P.M.
Low water	6:50	6:54	7:22	7:28	8:50	9:13	5:25	8:32

Steamships Arrived Yesterday

Steamer.	From.	Date.
COMAYAGUA	P'to Cortez	June 20
MENAPIER	Antwerp	June 10
CANAMOYA	Canarova	June 19
COLOMBIA	S. Francisco	May 28
CERRO AZUL	Tampico	June 19
PATRIA	Naples	June 12
LIBERTY	Dunkirk	June 11
RESOLUTE	Hamburg	June 16
PRES. HARDING	Bremen	June 17
COLOMBO	Genoa	June 12
EL ISLEO	New Orleans	——
NORFOLK	Baltimore	——
VIRGINIA EXPRESS	Richmond	——
EL SOL	Galveston	——
CITY OF ST. LOUIS	Savannah	——
FLORA	La Guayra	June 2
BOSTON CITY	Philadelphia	——
FREDENSBRO	Boston	——
HELENUS	Boston	——
TYDEUS	Philadelphia	——
WM. E. WARDEN	Texas City	——
CONCHO	Galveston	——
ROSE LEE	Norfolk	——
J. M. DANZIGER	New Orleans	——
CHEROKEE	NewportNews	——
FRAM	Port Spain	——
SORSON	Naples	——
GULFPOINT	Port Arthur	——
AQUITANIA	Southampton	June 20
PATRIA	Marseilles	June 6
MALEKAKALA	Buenos Aires	May 20
DELISLE	San Juan	June 11
DELAWARE	Jacksonville	——

Incoming Steamships

Steamer and Line.	Sailed From.	Due.	Will Dock.
*ZEELAND, Red Star	Antwerp, June 17	†Today noon	W. 20th St.
*RYNDAM, Hol.-Amer	Rotterdam, June 16	†Today noon	15th St.
*OHIO, Royal Mail	Hamburg, June 18	†Tomorrow	Morton St.
*ROUSSILLON, French	Bordeaux, June 16	†Tomorrow	W. 34th St.
*TOLOA, United Fruit	Port Limon, June 20	†Tomorrow, P. M.	Fletcher St.
*CARIB, Royal Dutch	Cape Haitien, June 23	†Tomorrow	Hamilton Av.
*IROQUOIS, Clyde S. S. Co.	Turks Island, June 23	†Tomorrow, A. M.	Hamilton Av.
*LEVIATHAN, U. S.	Southampton, June 23	Monday	W. 46th St.
*FRANCONIA, Cunard	Liverpool, June 20	†Monday, A. M.	W. 14th St.
ASSYRIA, Anchor	Glasgow, June 20	Monday	W. 13th St.
*BALTIC, White Star	Liverpool, June 20	Monday, A. M.	W. 18th St.
*MINNETONKA, Atl. Trans.	London, June 20	†Monday, A. M.	W. 16th St.
*SAVOIE, French	Havre, June 20	Monday	W. 15th St.
*CLEVELAND, United Amer.	Hamburg, June 20	Monday	W. 46th St.
*PORT ST. GEORGE, Furness B.	Hamilton, June 27	Monday	W. 55th St.
*SANTA ANA, Grace	Valparaiso, June 10	†Monday, A. M.	Hamilton Av.
*SAN JUAN, Porto Rico	San Juan, June 24	Monday	Hamilton Av.
SANTA CRUZ, Grace	Callao, June 7	†Monday, A. M.	Hamilton Av.
*CAMAGUEY, N. Y. & C. M.	Vera Cruz, June 22	Monday	Morningside St.
*MAJESTIC, White Star	Southampton, June 24	Tuesday	W. 17th St.
*TUSCANIA, Anchor	Glasgow, June 22	Tuesday	W. 14th St.
*AM. MERCHANT, Amer. Merch.	London, June 19	Tuesday	43rd St.
*UNITED STATES, Scand. Amer.	Copenhagen, June 19	Tuesday	117th St.
*GIULIO CESARE, Italian	Genoa, June 19	Tuesday	57th St.
*MUNARGO, Munson	Antilla, June 27	Tuesday	Old Slip
*PORTO RICO, Porto Rico	San Juan, June 25	Tuesday	Hamilton Av
*MONTEREY, N. Y. & C. M.	Vera Cruz, June 16	Tuesday	Morningside
*CUYAMAPA, Porto Rican	Porto Cortez, June 23	Tuesday	Rector St.
*BOLIVAR, Colombian	P'to Colombia, June 19	Tuesday	Cuyler's Alley
*DE GRASSE, French	Havre, June 24	Wednesday	W. 15th St.
*P. de S'TRUB'GUI, Span. R. M.	Barcelona, June 25	Wednesday	Cuylers Alley
*KROONLAND, Pan. Pac.	San Francisco, June 13	Wednesday	W. 20th St.
*TACHIRA, Red D.	Maracaibo, June 20	Wednesday	Furman St.
*HOLLAND, Red Star	Antwerp, June 23	Thursday	W. 13th St.
*COLOMBUS, Nor. Ger. Lloyd	Bremen, June 24	Thursday	58th St.
*PRES. VAN BUREN, Dollar	Marseilles, June 17	Thursday	Atlantic Av.
*FT. HAMILTON, Furness B.	Hamilton, June 20	Thursday	W. 55th St.
*SILVIA, Red Cross	St. John's, June 27	Thursday	Java St.
*SANTA MARTA, United Fruit	Santa Marta, June 16	Thursday	Rector St.
*HAITI, Colombian Line	Baracoa, June 26	Thursday	Cuylers Alley
*COMMEWYNE, Royal Dutch	Pt. au Prince, June 26	Thursday	Montague St.
*BERENGARIA, Cunard	Southampton, June 27	Friday	W. 14th St.
*ROTTERDAM, Hol.-Amer.	Rotterdam, June 24	Friday	39th St.
*GEO WASHINGTON, U. S.	Hamburg, June 22	Friday	42d St.
*ROMA, Fabre	Marseilles, June 18	Friday	131st St.
*LINNEL, Lamport & Holt	Santos, June 13	Friday	116th St.

*Carries mail. †Reported by wireless. ‡Brooklyn. §Hoboken.

Outgoing Passenger and Mail Steamships

The following table shows the destination of steamers, the lines operating them, when their mails close (at the General Postoffice and the City Hall Station), when they sail, location of piers and points for which they carry mail:

SAIL TODAY (June 27)

HOMERIC (White Star Line), Southampton (mails close 8 P. M. Friday; sails 1 A. M.), W. 17th St.

MINNEKAHDA (Atlantic Transport Line), London (no mails; sails 10 A. M.), W. 16th St.

ORDUNA (Royal Mail Steam Packet), Southampton (no mails; sails 11 A. M.), Morton St.

ANDANIA (Cunard Line), Hamburg (no mails; sails 4 P. M.), W. 14th St.

PARIS (French Line), Havre (mails close *6 A. M.; sails 10 A. M.), W. 18th St. Franco. Other countries must be specially addressed.

NIEUW AMSTERDAM (Holland-America Line), Rotterdam (mails close 6:30 A. M.; sails 11 A. M.), 5th St., Hoboken. Great Britain, France, Netherlands. Mail must be specially addressed. Parcel post for Netherlands.

ORONSAY (Oriental Line), Mediterranean cruise (mails close 7:30 A. M.; sails 10 A. M.), W. 14th St. Madeira, Gibraltar, Parcel post for Gibraltar.

WESTERN GLEN (American So. African Line), Cape Town (mails close 8 A. M.; sails noon), Congress St., Brooklyn. South Africa. Must be specially addressed. Parcel post for South Africa, Bechuanaland, Portuguese East Africa, Northern and Southern Rhodesia, Southwest Africa.

PRESIDENT ROOSEVELT (United States Lines), Bremen (mails close *8 A. M.; sails 11 A. M.). Europe, Africa, West Asia. Irish Free State, Norway, Sweden, Finland, Northern Ireland, Scotland. Canary Islands, Italy, Bulgaria, Greece, Malta, Turkey, Yugoslavia must be specially addressed. Parcel post for Great Britain, France, Germany, Austria, Czechoslovakia, Hungary, Switzerland and countries mentioned in notes A and B.

CARMANIA (Cunard Line), Liverpool (mails close *8 A. M.; sails noon), W. 14th St. Irish Free State, Great Britain and Northern Ireland must be specially addressed. Parcel post for Irish Free State.

CALIFORNIA (Anchor Line) Glasgow (mails close 8 A. M.; sails noon), W. 13th St. Northern Ireland and Scotland. Parcel post for Northern Ireland.

BIRD CITY (American Scantic Line), Helsingfors (mails close 11:30 A. M.; sails 3 P. M.), East 16th St. Denmark. Finland must be specially addressed. Parcel post for Finland.

BERGESFJORD (Norwegian-American Line), Oslo (mails close 9:30 A. M.; sails 1 P. M.), 30th St., Brooklyn. Norway, Sweden, Finland. Other countries must be specially addressed. Parcel post for Norway, Sweden, Finland. Parcel post for Norway.

CONTE VERDE (Lloyd Sabaudo), Genoa (mails close noon; sails 3 P. M.), W. 58th St. Italy, Bulgaria, Greece, Malta, Turkey, Yugoslavia. Parcel post for Italy, Albania.

CEDRIC (White Star Line), Liverpool (sails noon), W. 19th St. Irish Free State. Great Britain, Northern Ireland must be specially addressed. Parcel post for Irish Free State.

ROSALIND (Red Cross Line), St. John's (mails close 8 A. M.); sails 11 A. M.), Java St., Brooklyn. Newfoundland. Parcel post for Newfoundland.

ORIZABA (New York & Cuba Mail S. S. Co.), Havana (mails close *8 A. M.; sails noon), Maiden Lane, Cuba. Must be specially addressed.

FORT HAMILTON (Furness Bermuda Line), Hamilton (mails close 8 A. M.; sails noon), W. 55th St. Bermuda. Parcel post for Bermuda.

BOGOTA (Colombian Line), Puerto Colombia (mails close 8:30 A. M.; sails noon), Empire St., Haiti. Colombia must be specially addressed. Parcel post for Haiti.

COMAYAGUA (Atlantic Navigation Corp.), Porto Cortes (mails close 8:30 A. M.; sails noon), Catharine Slip. Honduras (except Amapala City, Cholutexa, Departments of Colon and Atlantida and prints, &c., for Nacaome, Yuscaran, Tegucigalpa). Parcel post for Porto Cortes, Trujillo, San Pedro Sula.

MONTEREY (United Fruit Line), San Juan (mails close *8:30 A. M.; sails noon), Hamilton Av., Brooklyn. Porto Rico, St. Thomas, St. Croix, Saba, St. Martins, St. Eustatius, La Romana, San Pedro de Macoris, Santo Domingo City (except registered mail). Ordinary parcel post for Porto Rico, St. Thomas, St. Croix, Saba, St. Martins, St. Eustatius, La Romana, San Pedro de Macoris, Santo Domingo City.

ULUA (United Fruit Co.), Port Limon (mails close *9 A. M.; sails 11 A. M.), Rector St. Costa Rica. Cuba, Canal Zone, Panama. Parcel post for Costa Rica.

ESCAPA (United Fruit Co.), Puerto Castilla (mails close 9 A. M.; sails noon), Fletcher St., Brooklyn. Guatemala, El Salvador (letters only), Honduras, except Amapala City, Cholutexa, Departments of Colon and Atlantida. Prints, &c., for Nacaome, Tegucigalpa, Yuscaran. Cuba and Tela must be specially addressed. Parcel post for Jamaica, Guatemala, Porto Cortez, Trujillo, San Pedro Sula.

ERICK LINDO (Clyde S. S. Co.), Santo Domingo City (mails close 9:30 A. M.; sails noon), Hamilton Av., Brooklyn. Monte Christi, Puerto Plata, Sanchez, Samana, La Romana, San Pedro de Macoris, Barahona, Santo Domingo City. Other parts of Dominican Republic must be specially addressed. Parce) post for Dominican Republic (except La Romana, San Pedro de Macoris, Santo Domingo City).

VOLTAIRE (Lamport & Holt), Buenos Aires (mails close *10:30 A. M.; sails 2 P. M.), 16th St., Hoboken. South Brazil, Argentina, Uruguay, Paraguay. Parcel post for South Brazil, Uruguay, Paraguay.

ARIZONIAN (American-Hawaiian S. S. Co.), Tacoma (mails close noon; sails 3 P. M.), 42d St., Brooklyn. Canal Zone, Panama, Amapala City, Cholutexa, Cauca and Narino Departments of Colombia, Ecuador. Letters for Nicaragua (except east coast). Printed matter for Nacaome, Yuscaran, Tegucigalpa. Parcel post for Canal Zone, Panama, Amapala City, Cholutexa, Cauca and Narino Departments of Colombia, Nacaome, Tegucigalpa, Yuscaran and Ecuador.

SUMMONSES.

SUPREME COURT OF THE STATE OF New York.—The Mechanics and Metals National Bank of the City of New York, as Trustee, Plaintiff, against B. B. & R. Knight, Inc., Defendant.—Plaintiff designates New York County as the place of trial.—Summons.

To the above-named Defendant:

You are hereby summoned to answer the complaint in this action and to serve a copy of your answer, or, if the complaint is not served with this summons, to serve a notice of appearance on the Plaintiff's Attorney within twenty days after the service of this summons, exclusive of the day of service. In case of your failure to appear or answer, judgment will be taken against you by default for the relief demanded in the complaint.

Dated: New York, May 29th, 1925.

FRANK M. PATTERSON,
Attorney for Plaintiff.
Office and Post Office Address:
160 Broadway, Borough of Manhattan, City of New York.

To B. B. & R. Knight, Inc., Defendant:

The foregoing summons is served upon you by publication pursuant to the Order of Honorable John M. Tierney, Justice of the Supreme Court of the State of New York, dated the 26th day of June, 1925, and filed with the complaint in the office of the Clerk of the County of New York, at the County Court House, in the Borough of Manhattan, City, County and State of New York.

Dated: New York, June 26th, 1925.

Yours, etc.,
FRANK M. PATTERSON,
Attorney for Plaintiff.
Office and Post Office Address:
160 Broadway, Borough of Manhattan, City of New York.

Steamships Arrived Yesterday

Steamer.	From.	Date.
FREDENSBRO	Boston	——
HELENUS	Boston	——
TYDEUS	Philadelphia	——
WM. E. WARDEN	Texas City	——
CONCHO	Galveston	——
ROSE LEE	Norfolk	——
J. M. DANZIGER	New Orleans	——
CHEROKEE	NewportNews	——
FRAM	Port Spain	——
SORSON	Naples	——
GULFPOINT	Port Arthur	——
AQUITANIA	Southampton	June 20
PATRIA	Marseilles	June 6
MALEKAKALA	Buenos Aires	May 20
DELISLE	San Juan	June 11
DELAWARE	Jacksonville	——

Foreign Ports—Arrivals and Departures

ARRIVED.

Steamer.	At.	Date.
REPUBLIC	Plymouth	June 26
ROCHAMBEAU	Havre	June 26
STUTTGART	Bremen	June 26
OLYMPIC	Southampton	June 26
PRES. POLK	Colombo	June 25
ESSEQUIBO	Cristobal	June 25
ALBERTA	Veracruz	June 21
OSSA	Marseilles	June 23
INCEMORE	Dundee	June 24
CITY OF BEDFORD	Singapore	June 23
HOSTILIUS	Belfast	June 23
KUMERIC	Madras	June 25

SAILED.

Steamer.	From.	Date.
IDEFJORD	Gefle	June 20
LUXFALLS	Valencia	June 20
CLAN MACBETH	Chittagong	June 25
ILLINOIS	Cristobal	June 23
ALMAGRO	Cristobal	June 25
ROBT. E. HOPKINS	Cristobal	June 25
COLUMBUS	Gothenburg	June 25
DROTTNINGHOLM	Gothenburg	June 26
STORM KING	Buenos Aires	June 23
LEHIGH	Fowey	June 23
CHINA MARU	M'diab'rough	June 25

PASSED.

S. S. ASIA, New York, for Marseilles, passed Gibraltar June 25.

Transcontinental Air Mail

The transcontinental air mail service is operated in both directions daily, leaving Hadley Field (New Brunswick, N. J.), at 9:30 A. M., Eastern Standard Time, and San Francisco at 6:30 A. M., Pacific Time. The planes carry mail for intermediate points as well, including Cleveland, Chicago, Omaha, Salt Lake City, &c. Mail for points not on the air route is forwarded by mail trains from the nearest air mail stations.

The New York daily closing time for the mail is 7 A. M., Eastern Standard Time, from the General Postoffice, and 11 P. M. the previous night, or a little later, at the air mail letter boxes, painted red, white and blue, which are located in various parts of the city. The closing time at the box in 11:25 P. M.

Thursday's air mail from San Francisco arrived yesterday at 4:06 P. M. Eastern Standard Time at Hadley Field, New Brunswick, and was forwarded by rail to New York.

Special to The New York Times.

SAN FRANCISCO, June 26.—Thursday's transcontinental air mail from New York arrived here today at 5 P. M.

Friday's transcontinental air mail running from San Francisco to New York was reported running on time out of Salt Lake City, Utah.

Transpacific Mails Due at New York

Postmaster John J. Kisly announces that mails of the following dates: Moukdon, June 5; Kobe, June 8; Yokohama, June 9, which arrived per steamer ASUKA MARU were dispatched East from Seattle on June 23 and are due in New York on the morning of Saturday, June 27.

Transpacific Mails

The connecting mails close at General Postoffice and City Hall Postoffice Station, New York, at 6 P. M., daily, as follows:

Japan, Korea, China, Siam, Siberia, French Indochina, Netherlands East Indies, Straits Settlements, Brunei, Malay States, North Borneo, Labuan, Sarawak and Philippine Islands; also parcel-post mails for Japan, Korea, China, Siam, French Indochina, Brunei, Labuan, Malay States, North Borneo, Sarawak and Straits Settlements, via Seattle	PRES. MADISON	June 27
Hawaii and China (except Hongkong); also parcel-post mails for China, Siam, French Indochina, Brunei, Labuan, Malay States, North Borneo, Sarawak, Straits Settlements and Philippine Islands, via San Francisco	PRES. MONROE	June 29
Hawaii (specially addressed correspondence only), via San Pedro	CALAWAII	June 29
Japan, Korea and Siberia; also parcel-post mails for Japan and Korea, via Seattle	ALABAMA MARU	June 30
Japan, Korea and China (specially addressed correspondence only), via Seattle	ASUKA MARU	June 30
Hawaii, Fiji Islands, Samoan Islands and Australia; also parcel-post mails for Fiji Islands, Samoan Islands and Australia, via San Francisco	VENTURA	July 2
Netherlands East Indies (specially addressed correspondence only); also parcel-post mails for Netherlands East Indies. Mails close at 7:30 A. M., from New York	VEENDYK	July 5
Japan, Korea, China

BUSINESS OPPORTUNITIES

Bank and business references required. Rate one dollar an agate line.

The New York Times welcomes information from readers regarding any misleading advertisement.

CAPITAL WANTED.

WANTED—MAN WHO HAS OR CAN control from fifty to one hundred thousand dollars, who has been successful and has general business management training and experience, to join forces with well established publishing house in Florida to become officer and handle business management of company; this proposition has unlimited possibilities for profit and will stand the closest investigation; prompt action required on account of rapid development in Florida; please do not answer this advertisement unless you have all the qualifications mentioned. X 2047 Times Annex.

FLORIDA INVESTMENTS.

We control and offer subject to prior sale:
About 800 acres Palm Beach County in tracts of 5 and 10 acres, located between Palm Beach and Miami, near great developments, $600 per acre.
1,800 acres Brevard County—wonderful location, $100 per acre.
8,000 acres Putnam County, crossed by railroad and main highway—$10 per acre.
40 acres Pasco County, wonderful lake and highway frontage, $1,000 per acre.
About 15 acres Sarasota County, finest beach and road frontage on west coast, price $100,000.
400 acres finest water front property adjoining city of Punta Gorda, $500 per acre—great buy.
All properties sold on reasonable terms.
Full details given by our New York broker, John J. Livingston, 125 West 43d St. Phone Bryant 3853-4-5 or Ruff Realty Co., 109 East Lafayette St., Tampa, Fla.

WELL-KNOWN CORPORATION LOCATED in one of the best cities in Florida, doing more business than present capital will handle, desires to borrow $100,000 at 7% for period of years, with full real estate security. Full details furnished. X 2082 Times Annex.

WE OWN AND OFFER FOR SALE AT A discount all or any part of one-half million dollars' worth of monthly or quarterly payment conservative second mortgages on Nassau County (Long Island) houses. Amounts vary from $1,000 to $12,000. Write for details. Box 616, Mineola, L. I., N. Y.

UNUSUAL OPENING FOR YOUNG MAN with $3,500; good salary and interest; nationally known theatrical company; references required, given; state present occupation. P 256 Times.

PARTNER WITH $2,500 TO OPEN SALES office in city and handle $15 patent household device in great demand; only experienced salesman with references considered. W 481 Times.

THREE HUNDRED DOLLARS BUYS HALF interest theatrical road show. A 480 Times.

WANTED—MISCELLANEONS.

WANT TO BUY RELIABLE MEN'S CLOTHing business in a live city, not in Greater New York; cash proposition. Z 2485 Times Annex.

BUSINESS CONNECTIONS.

AGENT FOR LINEN DAMASK IS REquired by Scottish manufacturer. Applicants must have experience in this trade and have a long established connection in the market, with an organization capable of controlling sales throughout the United States; commission basis. X 2068 Times Annex.

SUCCESSFUL EXECUTIVE

with established New York office and force, ready to take up the introduction, sale or distribution of another product of merit. X 2053 Times Annex.

GROCERY JOBBER WANTS AGENCY FOR Cleveland of several items in grocery line. Sidney Cohen, 10,008 St. Clair Av., Cleveland, Ohio.

COAT ROOM, CIGAR, CIGARETTE PRIVIleges at nearby famous seashore resort; cabaret and dancing. Apply Tenny, 318 West 39th.

ANIMATED NIGHT ADVERTISING SIGN, now running, for sale or will take advertising salesman as partner. M 254 Times.

CUT YOUR TAXES. HOW? CONSULT the tax specialists, Babson, Jacqua & Welsh, 250 Park Av. Vanderbilt 2667.

FOR SALE.

Plants and Factories.

ESTATE
IN ORDER TO CLOSE
must sell leather business which tans and finishes leather for the upholstering of autos, buses, furniture and other purposes; business established over 35 years ago and enjoys the reputation of producing the highest grade leather for these purposes manufactured in the United States, as well as a large export trade; full particulars on request to M. C. C., X 2009 Times Annex.

ORNAMENTAL IRON WORKS.
Will sell on valuation of stock and tools; established for thirty years; doing a good business. For further information apply Stamford Iron Works, P. O. Box 143, Stamford, Conn. Phone 2036-2 Stamford.

FOR SALE.
Electric generating plant, 35 and 60 K. W., complete and in excellent condition. Apply Building Superintendent, 5 Colt St., Paterson, N. J.

Stores and Shops.

A HIGH-GRADE FRENCH AND DANISH pastry shop, soda fountain, tea room, in a good business location; must be sold; easy terms; low rent. 389 Van Duzer St., Stapleton, S. I.

WE SPECIALIZE IN SODA FOUNTAINS and all kinds of store fixtures; easy monthly payments. Merit Equipment Co., 2 West 43d St. Pennsylvania 9284.

SPORTING GOODS AND MUSIC STORE; established 22 years, Brooklyn; good location; retiring; $35,000 cash. 199 N. Y. Times Brooklyn Branch.

ON ACCOUNT OF ILL HEALTH I WILL sell my well established cutlery store at 66 Trinity Place, New York.

LADIES' SPECIALTY SHOP, TIMES Square; money maker; must sell. L 514 Times.

Hotels and Furnished Room Houses.

LONG BEACH—LARGE BOARDING HOUSE in excellent location; new house; new furniture; everything complete; wonderful opportunity; seeing is believing; don't delay; would sell or rent on easy terms. Philip Schmitt, 75 East Park St., Long Beach, L. I. Telephone Long Beach 217.

Shave In Comfort With Cuticura Shaving Stick

This delicately medicated antiseptic Shaving Stick produces a creamy lasting lather enabling tender-faced men to shave without any irritation, even twice daily. It leaves the skin smooth and fresh and makes shaving a pleasure. Cuticura Talcum is an ideal after-shaving powder.

Soap 25c. Ointment 25 and 50c. Talcum 25c. Sold everywhere. Sample each free. Address: "Cuticura Laboratories, Dept. 6M, Malden, Mass." Cuticura Shaving Stick 25c.

FOR SALE.

Restaurants and Tea Rooms.

BECOME INDEPENDENT—RESTAUrants, lunch rooms, tea rooms, coffee pots, drug and confectionery stores are the money makers of today; we start you in a business of your own by completely equipping your store; small cash payments, balance on easy monthly instalments; if you have a location call, write or phone. Merit Equipment Co., 2 West 43d St. Pennsylvania 9284.

TEA ROOM, WEST 40S; EXCELLENT lease; low rent; good Winter business; bargain for quick sale. Riverside 1949, Sunday.

Garages.

GARAGE, PARK AV. SECTION; EXCEPtional opportunity; first time offered. Alfred Jenkins, Grand Central Terminal, Room 4845. Murray Hill 1728.

GARAGE, 12,000 FT. FOR SALE; REstricted section; builder. Slocum 9225, Dickens 3737.

GAS STATION FOR SALE; GOOD LOCAtion; leaving town. Phone Coney Island 4203J.

GARAGES, ANY SIZE, ANYWHERE. Gaillard, 100 East 42d. Ashland 8714.

Patents.

INVENTORS—DON'T MERELY "PATENT" —Have me "Patent and Protect" your inventions; moderate installments. McNaier, 291 Broadway. Worth 9545.

PATENTED TOY AND HOUSEHOLD ARTIcle for sale. Aptowicz, 53 Jefferson St., Yonkers.

Miscellaneous.

SODA WATER BUSINESS FOR SALE. Everything in readiness for present season. Bottling plant, recently built and up-to-date, can be either bought or rented. For further particulars phone Emerson 6474 or call on Joseph Lacko, 73 Division St., Elizabeth, N. J.

Leases.

LEASE, 21 YEARS, WEST 70S, NEAR Broadway, direct from owner; 37 rooms; low rent; act quick, Del Sappenfield, 125 West 72d.

BROADWAY, 3,899, CORNER 163D ST., choice light corner, large basement store; great future; $50 monthly.

HOUSE; LONG LEASE; UNUSUAL OPportunity. 2,014 5th Av. (125th St.). Bingham 10403.

FINANCING—LOANS.

AUTO OWNERS—QUICK LOANS.
Car in your possession.
LOANS MADE SAME DAY.
STRICTLY CONFIDENTIAL. Lowest rates.
PEERLESS FINANCE CORPORATION,
250 West 57th St. (corner Broadway).
Suite 621. Phone Circle 7082-0827.

FINANCING
other forms of commercial paper purchased. Service prompt and confidential. M. & M. Securities Trust, 111 Broadway. Telephone Rector 2817.

PRINCIPAL WILL LOAN MONEY ON ACcounts receivable the same day as shipped; confidential; no account too large nor any too small. Alarco, 44 Whitehall St. Bowling Green 4219.

MONEY FOR BUSINESS EXPANSION. Reorganization, Real Estate, Comcial Paper. Phoenix Factors Corporation, 1,285 B'way.

LOST AND FOUND

Advertisements received until midnight. Telephone LACawanna 1000.

LOST.

GLASSES—Tortoise shell, leather case. Tait Optical Co., B. M. T., Thursday; reward. Whitehall 3600. Extension 52.

LADY'S BAG, needlepoint, flat, containing commutation ticket, money, papers, keys; liberal reward. Call Floral Park 518.

POCKETBOOK, black leather, containing Greenwich bankbook, jewelry, keys, money, B. M. T. subway train, 23d St. station, Thursday morning; reward. Smith, 424 Westminster Road, Brooklyn.

PURSE, brown leather, in taxi, Thursday, containing money, papers; reward. Miss Fish, 386 Madison Av., Room 506.

PURSE, blue, taxi, Broad St. to Folli's, Wednesday; reward. Kelleher, Broad 3500.

$15 REWARD for return lady's black case and contents; lost Thursday from automobile, Macy's. E 125 Times.

LOST—One pair eyeglasses; white gold rims; liberal reward. Arnold, 22 North William St.

BAG—Left on platform Grand Central Station Friday afternoon; liberal reward for return. R. A. Hupfstetler, Hotel Commodore, Room 1488.

Jewelry.

BROOCH, miniature painting of child, surrounded diamonds and turquoises, 157th and Broadway or 99th and Broadway; liberal reward. Divine, 300 West 106th St. Academy 2133.

$200 REWARD
for return of diamond bracelet, wrist watch and cigarette case, which were in bag with owner's name and address under flap; lost June 23, vicinity of Pennsylvania Railroad Station. Charlton & Co., 634 5th Av.

SCARF, sables, west side 5th Av., 49th-56th Sts.; liberal reward. Phone, Saturday and Monday, Rhinelander 8077.

BROOCH, diamond and onyx, oval; probably between 42d and 57th; June 24th. Harold Vedder, 68 William St.; reward.

JEWELRY—Very liberal reward and no questions asked for return, recovery or information leading thereto of jewelry lost about June 2, in a chamois bag containing wrist watch, 3 diamond bracelets, pair earrings, 2 diamond rings, pearl necklace and pearl ring; sentimental value. Phone John 1221.

LADY'S diamond platinum wrist watch in the vicinity between Fulton St. and Malden Lane, June 24; liberal reward if returned to Gladys Carley, 440 Classon Av., Brooklyn, N. Y. Telephone Prospect 9562.

PIN, diamond and sapphire circle, June 25, evening, between Pennsylvania roof and Selwyn Theatre; $50 reward. Walter & Co., 182 Broadway.

PIN, circles of diamonds and onyx, slightly oval, lost June 25; reward. Mrs. Taylor, 155 West 58th St.

RING, large diamond, about 4 A. M., 6th Av., between 47th and 48th Sts.; good reward if returned. Nicholas Plescia, 203 Prince St. Spring 2957.

WATCH—Howard. Lost St. John's Place and Eastern Parkway, Brooklyn; reward. Kourse, 269 Albany Av.

WRIST WATCH, silver, engraved, Capt. Robert T. Pirtle, Medical Corps, Louisville, Ky.; valuable to me in memory of a dead Buddie; please return; reward. 68 East 93d. Atwater 8048.

WRIST WATCH, lady's, white gold, gift, Sunday, June 21, Union Hill, Elks' Club to bus and 42d St. Ferry; suitable reward. Return to 603 6th Av.

WRIST WATCH—Lost, between 36th and 52d Sts., shopping section, small gold wrist watch, oblong shape; reward. Mrs. English, 250 West 104th St.

WRIST WATCH, lady's, on car between 174th and 146th St. Rector 1295.

$25 REWARD.
Barpin of 14 diamonds set in platinum, lost Wednesday night between 53d St., Brooklyn, and 4th Av. subway to 99th St. and Broadway, N. Y. City; no questions asked. Return to Black, Starr & Frost, 48th St. and 5th Av.

Cats, Dogs and Birds.

PEKINGESE—Golden brown, near Cumberland Hotel, 54th and Broadway; liberal reward; no questions asked. Griffin, Cumberland Hotel.

SPITZ—White, female; hair cut like lion; liberal reward if returned to janitor. 8 West 108th.

TERRIER, wire-haired, white, name on collar "Michael, Mrs. Gonzales, New Canaan, Conn."; reward. Gonzales, 320 West 89th.

SEIZED IN ATTACK ON BROTHER'S HOME

Fumer Accused of Breaking Down Door and Shooting at Sister-in-Law.

RESULT OF FAMILY FEUD

Began When One Brother Turned State's Evidence and Another Was Sentenced on Drug Charge.

A family feud which began a year ago when one brother turned State's evidence against another, causing him to be sentenced to the Atlanta Penitentiary for fifteen years, led last night to the arrest of Jacques Grosso, 29 years old, a furrier, of 72 Skillman Avenue, Brooklyn.

Grosso was arrested in the home of his brother Joseph, at 158 Guernsey Street. It was alleged that he had broken down two doors and fired a shot through a third behind which his brother's wife had barricaded herself and her two children.

A year ago Joseph Grosso, 26, and his brother, John Grosso, 22, were arrested by detectives from the Narcotic Division. A quantity of cocaine and heroin was found in their possession, and they were turned over to the Federal authorities for prosecution.

According to Mrs. Joseph Grosso, Jacques, the eldest brother, sought to have Joseph take the blame, and offered to pay him $20 per week and his wife an additional $5 per week as a bonus during the time he was serving sentence in prison.

Joseph not only refused to shoulder the blame but he turned State's evidence as well, and it was his testimony which sent John away for fifteen years.

From that time there was enmity between Jacques and Joseph. Mutual friends made sport of it and carried tales from one to the other. Recently a taunt more bitter than the rest was carried to the ears of Jacques, and he is alleged to have sworn to square matters with Joseph.

Just after dusk last night there was a knock at the front door of Joseph's home, and Baby Joe, 7 years old, went to the door. Upon seeing his uncle's figure in the doorway, the child cried out "Daddy isn't home." Then he slammed the door and ran to tell his mother.

Jacques rang the bell again, but Mrs. Grosso feared to answer it. So finally Jacques hurled himself against the door, pounding it with his fists and shoulders until it collapsed. Children playing in the street said they saw Jacques hurl a chair against the door leading from the parlor to the bedroom.

As the door to the bedroom gave way, Mrs. Grosso retreated through the dining room into the kitchen. She locked this door and pushed a cabinet against it. Then she strengthened the barricade with a table and some chairs, and she and the two children ran to the windows and screamed for help.

Jacques called to her to open the door, but she ignored him. Then came the crack of a pistol and a bullet whistled past Mrs. Grosso.

Outside a host of excited neighbors had gathered but none dared enter the house.

At this stage Patrolman White and Detectives Clauer and Dempsey arrived from the Messerole Street station. Two children had run to the station crying that a woman was being murdered at the Guernsey Street address.

The police say that when they entered the dining room they saw Jacques slip a revolver into a doll carriage. Then he made a dash for the door. When White sought to intercept him Jacques fought, but the police subdued him. He was taken to the Clymer Street Station charged with burglary and violation of the Sullivan law and will be arraigned in Williamsburg Court tomorrow.

The police finally induced Mrs. Grosso to remove the barricade from the kitchen door. They found her in such a hysterical condition that an ambulance surgeon was called.

JUDGE FREES JULIA HOYT.

Actress Gets Suspended Sentence on Charge of Speeding.

Miss Julia Hoyt, the actress, who gave the address 23 Macdougal Alley, was freed on a suspended sentence when she was arraigned before Magistrate Earl A. Smith by Motorcycle Policeman O'Connor on a charge of driving her car at twenty-eight miles an hour on First Avenue on June 20 last. A second charge of operating the automobile without a license was dismissed when she produced her license.

In suspending sentence Magistrate Smith remarked that he took into account the fact that Miss Hoyt had been driving automobiles for several years without having traffic or speed law violations recorded against her.

3 SHIPS TO CARRY STUDENT TOURISTS

Twenty on Y. M. C. A. World Friendship Tour Leave Today on Andania.

2 OTHER PARTIES GOING

American Students' and World Acquaintance Trips Sailing on Carmania and New Amsterdam.

The rush of student tourists to Europe will start with a full swing today following close upon commencement in most of the large universities and colleges. Three groups of student tourists, including one party of twenty who will set forth on a "world friendship tour," are booked on three steamers sailing from New York.

The student tourists who go as ambassadors of friendship and good-will were entertained at a dinner at International House, Riverside Drive and 124th Street, last evening by foreign students representing the eight countries they are going to visit. The World Friendship Tour is conducted under the auspices of the Young Men's Christian Association. Its members sail on the Cunard Adania.

Fifty students, making the seventh annual Summer tour of Europe under the auspices of the American Students' Tours, are sailing on the Cunard liner Carmania for Liverpool. They include for the most part preparatory school students.

A third group is sailing on the Holland-America liner New Amsterdam for Rotterdam. The tour is under the auspices of the World Acquaintance Tours.

Miss Barbara Joy, Director of the Camping Department of the Camp Fire Girls, is sailing on the New Amsterdam to study Camp Fire organization in England, especially with reference to camp activities. On a canoe trip on the Avon she will demonstrate American methods of camping.

The preparatory school group, under the auspices of the American Students' Tours, will be led by Frederick J. Haley of the Educational Department of the Macmillan Company, assisted by Dean Charles L. Swift of the Hill School, Pottstown, Pa. Included in the party are Ernest McAneny, Riverdale School, son of George McAneny of the Transit Commission; Arthur Mills, St. Paul's School, son of Charles H. Mills; William S. Kies Jr., the Hill School, son of William S. Kies, and Robert C. Fulton Jr. and Victor B. Gilbert, Riverdale School.

The World Acquaintance Tours will be headed by Joseph P. MacMillan, Assistant Secretary of the Board of Education of the Methodist Episcopal Church. The party will tour England, The Netherlands, Belgium, Germany, Switzerland and France, returning on August 6.

Grand Jury Frees Crippled Peddler.

The Grand Jury refused to take action yesterday on the charge that Mrs. Nora Prendergast, 74 years old, a crippled pencil peddler of 215 West Sixty-third Street, had killed with her crutch Mrs. May McGerren, 40 years old, of 136 West Sixty-third Street in the older woman's home on June 4. This automatically dismisses the bail under which Mrs. Prendergast was held in the Homicide Court. There were no witnesses to the manner in which Mrs. McGerren came to her death.

DENY DIPLOMATIC STATUS.

Spain and Belgium Decline Request Affecting Treasury Investigators.

Special to The New York Times.

WASHINGTON, June 26.—The Governments of Spain and Belgium have notified the State Department that they cannot accept the proposal of the United States that diplomatic status be accorded to Treasury agents assigned to those countries to investigate costs of production and other details of foreign manufacturing establishments which export to the United States.

While no definite reply has been received from Great Britain, Norway, Switzerland, Denmark and Portugal, there have been unofficial indications that these countries will not accept the American proposal, which has not met with favor in Germany.

Nevertheless, all have given evidence of a willingness to accord the usual facilities to the Treasury agents in exercising their functions. The State Department was required by resolution of Congress to approach the various countries as to according diplomatic status to such agents.

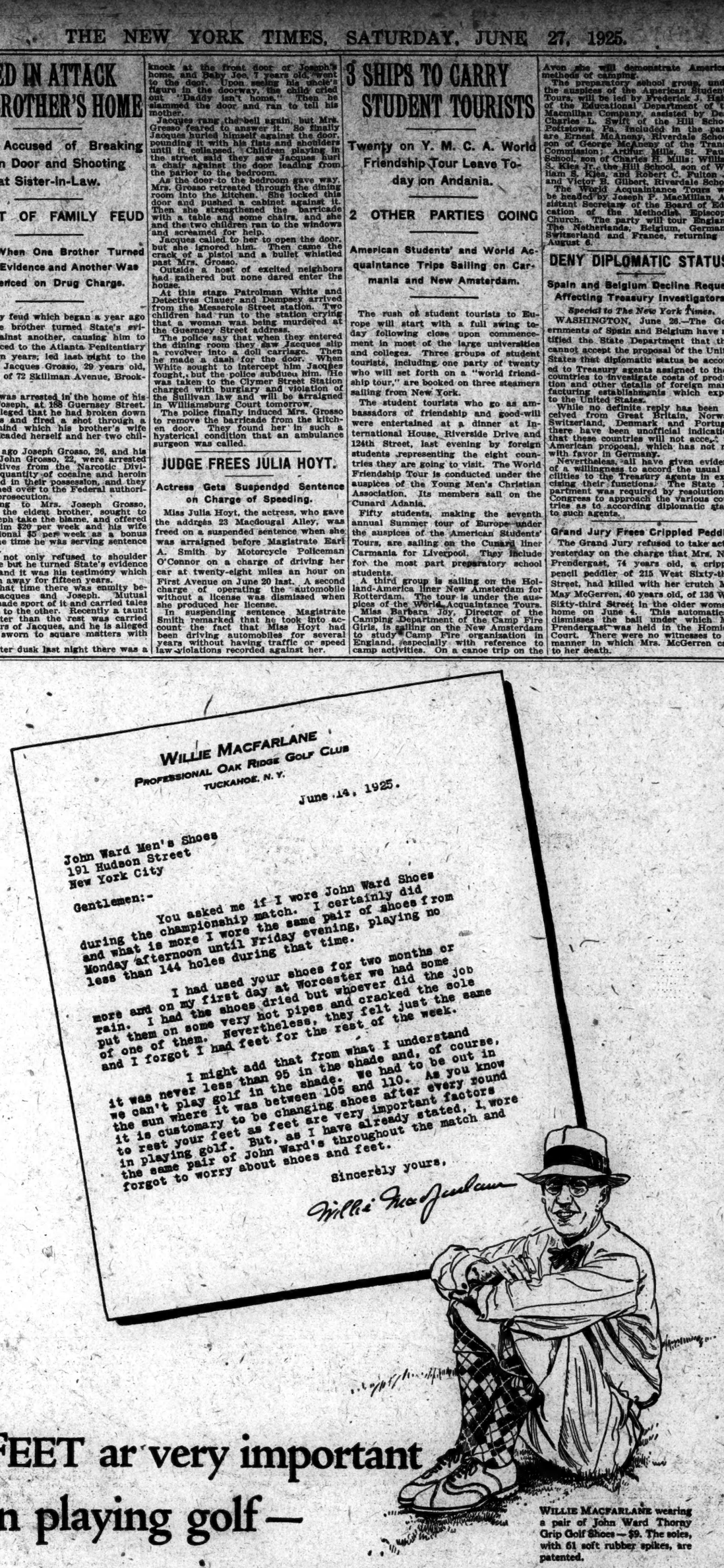

FEET ar very important in playing golf—

WILLIE MACFARLANE wearing a pair of John Ward Thorny Grip Golf Shoes—$9. The soles, with 61 soft rubber spikes, are patented.

that's why Willie Macfarlane wears John Wards!

THERE isn't much we can add to this frank, frendly letter from Willie Macfarlane—the new National Open Golf Champion. When he went into the classic tournament at Worcester, he naturally wanted to play the game of his life--and he did!

He wanted everything he wore and uzed to help him to the limit. He chose a pair of John Wards that he had alredy worn two months. They wer old frends. He knew what they'd do—and they did it!

You, too, shoud be wearing John Ward's golf and other sport shoes. Designd by men who kno shoes and who kno sports as wel. And becauz we sel so many of them, you can buy John Wards at $7 and $9 that you can't equal elswhere at less than from three to five dollars more.

Golf Hosiery as wel. In all John Ward Stores you wil find what we believ to be the most extensiv assortment of golf hose to be found anywhere. Every popular color, design and pattern. Unbeatabl values!—from smashing bargains at $1 to imported aristocrats at $5.

John Ward Golf Shop

And here's a new one for you—a complete Golf Shop in our store at Broadway and 38th Street—the biggest men's shoe shop in the world. Here you can select whatever you need for golf. A competent professional to assist. All A. G. Spalding & Brothers products.

John Ward Men's Shoes Inc.

NEW YORK · BROOKLYN · NEWARK · PHILADELPHIA

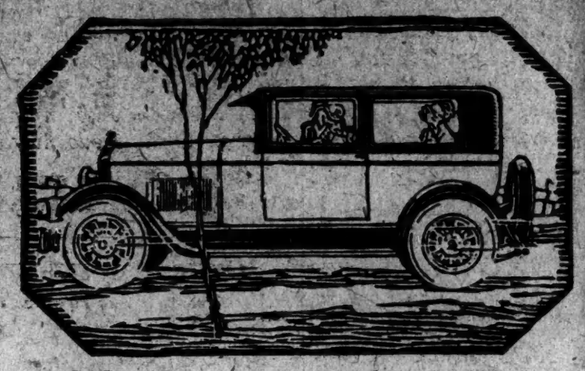

Jewett Coach

Give Us 30 Minutes

You're buying a car. If you drive one hour a day for three years, that's 65,700 minutes. 30 minutes seems insignificant doesn't it?

Yet—spend 30 minutes at the wheel of a Jewett Coach and three years from now, after you've driven it 30,000 miles—yes, 50,000—you'll look back to the most profitable 30 minutes you ever invested.

Give us 30 minutes! We'll give you the greatest performance thrill you ever had.

It's the greatest Jewett ever built. Drive a winner! (328-2)

$1260

F. O. B. Detroit, tax extra

Hydraulic four-wheel brakes (Lockheed type) at slight extra cost

PAIGE JEWETT

PAIGE DETROIT CO. OF N. Y., INC.
1753 Broadway, at 56th St. Circle 6370

A Secret Revealed

Britain's Darkest Hour in the World War

A Moving Appeal to America in a Desperate Crisis—America's Pledges and How they were Redeemed

JULY CURRENT HISTORY contains full text of the secret record of a momentous meeting between the British War Cabinet and the American War Mission November, 1917, with verbatim copy Lloyd George's moving appeal and Admiral Benson's and Secretary Colby's promises.—Explicit details of how our pledges were redeemed.

Other July Features

¶ The Miraculous Rebirth of the New South
¶ The New Hebrew University at Jerusalem
¶ The United States as the World's Banker
¶ The Moroccan War
¶ French Colonial Perils
¶ The Bloc Subjects in France
¶ The Grave Situation in China
¶ State Rights Imperiled
¶ Both Sides of India's Unrest
¶ American College at Canton

Other Features

Also 14 American Historians Write the Month's World History in Collaboration with 50 Accredited Diplomats.

CURRENT HISTORY

JULY ISSUE

PUBLISHED BY THE NEW YORK TIMES COMPANY
35 CENTS ON NEWS STANDS $4 A YEAR

Cut Out This Coupon

Current History Magazine,
Times Square, New York

Any one sending in this Coupon will receive the July issue and five other issues (6 months) for $1.00 (introductory offer). Or on receipt of this Coupon and name and address, the magazine will be forwarded and bill rendered for One Dollar.

Name .....

Address .....